ROTO MAGAZINE COLOR 15¢

WEEKEND EDITION

16 PAGES COMICS 15¢

Weather: Showers, Cool, Windy

Victoria Daily Times

TODAY'S NEWS TODAY PHONE 382-3131

86th Year, No. 283 ★★ VICTORIA, B.C., SATURDAY, APRIL 25, 1970 PRICE: 15 CENTS

'THE EAST IS RED' SINGS RED SATELLITE

China Rockets Into Space Club

Times News Services

HONG KONG — China announced today the launching of its first earth satellite and it is circling the earth every 114 minutes.

The North American Air Defence Command headquarters in Colorado Springs, Col., confirmed the launch and said the satellite is flying regularly over the United States.

The launch indicated China now has the capability of building and delivering intercontinental ballistic missiles.

A brief communique from Peking said the satellite was launched Friday and it is playing a recorded revolutionary song "The East is Red" as it circles around the world.

With the successful launch, China joins the United States, Russia, France and Japan in the space club. Canada has orbitted satellites but only by using American-made rockets.

★

China became the world's fifth nuclear power in 1964 and test-fired its first nuclear-tipped guided missile Oct. 27, 1966. Its first H-bomb test was carried out June 17, 1967.

The official New China News Agency said the 381-pound satellite broadcasts its music at a frequency of 20.009 megacycles.

The agency said the satellite's orbit ranges from 273 miles to 1,480 miles above the earth at an angle to the equator of 68.5 degrees.

"The successful launching of the satellite marks a good beginning in the development of China's space technology," the agency added. "It is a great victory for Mao Tse-tung thought ... and another fruitful result of the great cultural revolution."

The announcement of the launching gave no further technical details, nor did it say where the satellite was launched or with what type rocketry.

★

The launching is likely to add to worries in the West over China's already known capability to produce nuclear weapons. The question for some time has been how the Chinese would deliver them to a target.

The words of the satellite's song, familiar on Radio Peking, are:

The East is red. The sun rises,

Mao Tse-tung comes out in the East.

He works for the well-being of the people.

He is the great savior of the people.

Chairman Mao, he loves the people.

He is the man leading our way.

He leads us forward.

The Communist party is like the sun.

It brightens where it shines.

When China has the Communist party, her people are liberated.

EX-TAX INVESTIGATOR GUILTY OF EVASION

MONTREAL (CP) — J. Raoul Lacombe, 48, former chief investigator in Montreal for the federal income tax branch, Friday was sentenced to six months in jail for tax evasion.

Lacombe, with 23 years' service in the tax department, was sentenced by Judge Maurice Rousseau for failing to declare his income properly over a six-year period.

He is free on $1,000 bond pending appeal.

Evidence established he had under-reported $11,813 income on his returns from 1961 to 1966.



ONE WEEK'S GARBAGE collected and displayed by the 28 students of a Grade 9 class is seen in the corridor of St. Kevin Separate School in Edmonton. Students said they tossed garbage on the floor to show support for the Earth Day anti-pollution campaign. (CP Wirephoto)

GUNDERSON ROLE?

B.C. Firm Said Fighting Grab

Attorney-General Leslie Peterson said Friday that directors of NWL Financial Corporation are trying to prevent a Bahamas-based firm from taking over the Vancouver company.

Einar Gunderson, Social Credit party fund-raiser and long-time friend of Premier Bennett, is one of those attempting to prevent a take-over, Peterson said in an interview.

Peterson said there is no connection between Gunderson and the Bahamas company.

The government was aware that Residential Resort Development Ltd. had bought into NWL prior to Opposition Leader Dave Barrett's disclosure of the move Thursday, Peterson said.

'NOT SISTER'

The attorney-general appeared to deny Barrett's description of Residential Resort as a "sister company" of Consolidated Benguet Corp., the Bahamas company declared unacceptable in the Cypress Bowl development by Peterson.

Barrett had raised the question of whether an attempt was being made to turn NWL into a "front" company to take over from Benguet in the development of leased crown land in the West Vancouver bowl.

Peterson also dismissed Barrett's call for a judicial inquiry into the controversial recreational development which mushroomed into a huge residential proposal when Benguet took over a B.C. company last fall to become the developers.

The development was suspended by the government Nov. 26 after a storm of controversy over Benguet's reputation which was clouded by a 1967 Bahamian royal commission investigation indicating the company's involvement in payoffs to government officials in connection with casino operations.

Peterson said his department has full details of the organizational structure of Residential Resort as a result of that company's application in February to the U.S. Securities Commission.

Benguet isn't involved in this matter," Peterson said of the NWL case.

He said he had a meeting Wednesday with Peter G. Ropchan, president of NWL Financial Corporation, on the subject of the acquisition of 38 per cent of NWL shares by the Freeport firm.

On the question of Gunderson's directorship in NWL, Peterson said:

Continued on Page 2

INDEX

	Page
Births, deaths	32
Books	9
Classified	32
Comics	46
Entertainment	8, 10, 11
Finance	12, 13
Sports	16, 17
Travel	20, 21
Weather	2
Women	26, 27, 28

STILL NO SPOTS ON MATTINGLY

HOUSTON (AP) — The man who was taken off the Apollo 13 moon flight because of an exposure to the German measles never came down with the disease, doctors said today.

Thomas K. Mattingly, the prime command module pilot on Apollo 13, was forced off the flight a day before launch because he was exposed to the German measles by a backup crew member.

'Secret' Towboat Report Condemns Vessels, Crews

VANCOUVER (CP) — A federal government report on the British Columbia towboat industry says 80 per cent of west coast tugboats and half the men who man them are constantly exposed to unsatisfactory and dangerous conditions.

Copies of the report, plainly labelled "secret" on its front cover, were released Friday night to reporters by members of the Canadian Merchant Service Guild, which obtained access to it earlier in the week.

It was prepared by four federal civil servants: R. H. Elfstrom, B. W. Dodd, and D. S. Tysoe of the labor department and H. O. Buchanan of the transport department.

50 VESSELS

The committee surveyed 50 vessels of the 313 operated by British Columbia Towboat Owners' Association member companies. Its report comprises 26 pages plus 14 pages of appendices, but does not name individual companies or vessels.

The report is critical of working conditions, inadequate living conditions on vessels and badly or inadequately trained crews operating in conditions of carelessness condoned by masters.

It cites as contributing to dangerous operation: excessive hours, unsafe practices, inadequate crew quarters, poor feeding and sanitary arrangements, and dangers arising from basically unsafe design of some tugboats.

The investigators looked at towboats in three categories: under 10 tons, 10 to 15 tons, over 15 tons. They said the danger to crews decreased as the size of the tugs rose.

Officers and crew members on two- to five-man vessels, particularly to those operating on the Strait of Georgia, frequently work from 14 to 18 hours a day, "and often up to 20 hours a day with the remaining time broken into several short off-duty periods."

Continued on Page 2

HAITI MUTINY BID REPORTED QUELLED



DUVALIER ... palace shelled

MIAMI, Fla. (AP) — President Francois Duvalier claimed today that a mutiny in the Haitian Coast Guard was "completely under control" but he kept the airport closed in the island nation's capital city and refused telephone calls from the United States.

The airport was closed and telephone communications shut down Friday after mutineers fired on the capital from three coast guard vessels.

The coast guard vessels apparently tried to shell Duvalier's palace. One person was injured and several homes damaged, the government said.

Ottawa Joins Quebec Fray

Polls Show Separatists Gaining

Times News Services

QUEBEC—The federal government entered Quebec's election campaign through the back door Friday, spurred to action by the spectre of significant separatist gains in next Wednesday's balloting.

A newsletter, published by the Quebec wing of the Liberal Party of Canada and clearly inspired if not written by Ottawa, was distributed Friday. It indicates that Quebec derives more from confederation than it contributes.

Prime Minister Trudeau, who outwardly has avoided entry into the Quebec campaign, is believed to feel that the apparent rise of the separatist Parti Quebecois is based more on a protest against existing conditions than on any wave of true separatist feeling.

But newspaper polls published this week take some of the credulity from that stance.

MOMENTUM SEEN

Results of separate surveys published today in three Montreal papers, while discounted by some observers as not likely to reflect next week's vote results accurately, do show the separatist movement is gaining momentum.

All three show Robert Bourassa's Liberal party taking the largest segment of the popular vote, followed closely by Rene Levesque's Parti Quebecois. And all placed the Union Nationale government party third, in a position the Montreal Star describes as "close to political collapse."

OUTWARD CALM

One reason for Ottawa's outward calm about the turn of public feeling in Quebec reportedly is the prime minister's contention that this election is not a clear-cut referendum on separatism.

And another is the very plausible belief that a direct entry into the campaign by Ottawa could damage the

Continued on Page 2

Leaders Profiled

Today the Times presents profile articles on Parti Quebecois chief Rene Levesque, Page 22; NDP leader Armand Morin, Page 7, and Liberal leader Robert Bourassa, Page 47.

GRITS HAND OUT 'LEVESQUE BUCK'

MONTREAL (CP) — A separatist dollar has been put into circulation by the Liberals.

The dollar bill, known in French as "la piastre a Levesque"—the Levesque buck—has been published by the Liberal election organization in Chambly riding.

The Levesque buck is the same color as a Canadian dollar bill but it is about one-third blank to indicate the price of separation.

The Queen's portrait has been replaced by a sketch of Rene Levesque, leader of the separatist Parti Quebecois.

Trapped Cambodians Fight Red Advance

PHNOM PENH (AP) — Hand-to-hand fighting raged around the important Cambodian highway town of Angtassom, 42 miles south of Phnom Penh today and a military spokesman said a Communist attack was repulsed.

Cambodian soldiers there said 10 of their number were killed and eight wounded.

Communist units are between the Cambodian troops and the town, in which a reinforced Cambodian battalion is trapped.

The fighting in Angtassom threatens Takeo, a provincial capital six miles to the southeast, which has been under siege for nearly a week.

Meanwhile, Cambodian navy landing boats began towing about 100 houseboats down the Bassac River southeast of Phnom Penh with the Vietnamese occupants aboard. Police told the Vietnamese they would be taken to a safer area.

Flashes

18 Killed

UDINE, Italy (Reuters) — Eighteen persons were killed when an Italian air force C-119 transport plane crashed just after takeoff here today.

Gunman Named

(Times News Services)

NEW YORK — The gunman subdued on the steps of the Plaza Hotel as Vice-Premier Chiang Ching-kuo of Nationalist China was entering the building was identified today as Peter Huang, researcher at Cornell University in Ithaca, N.Y.

Israelis Bombed By Egypt, Syria

Times News Services

Both Egyptian and Syrian planes were active today in the Middle East.

A flight of Egyptian bombers penetrated to within 90 miles of Tel Aviv, only the second time since the 1967 war that they have hit so close to the Israeli capital. Four Syrian planes attacked an emplacement on the occupied Golan Heights.

A Tel Aviv spokesman said Israeli interceptors shot down two Egyptian Ilyushin 28s, first of their kind downed since Middle East hostilities began.

Rebel Trinidad Troops Handing In Weapons

PORT OF SPAIN (AP) — Rebel Trinidad troops began handing over their weapons today under terms of an agreement reached with the government of Trinidad-Tobago, police officials announced.

The dissident soldiers, who mutinied during rioting over Black Power demands on this island off Venezuela, now are under the authority of Col. Joffre Serrette, 54, the new commander of the 720-man army.

The acting police commissioner said the mutiny had nothing to do with the Black Power movement. He said it was caused by dissatisfaction with conditions in the army.

JOHNSON RESIGNS

Friday night, the government named Serrette to replace Col. Stanley Johnson, who resigned, possibly under government pressure. At the same time, the government asked that foreign ships standing by off Trinidad leave the area. It said the situation was "well under control."

Serrette stepped down as commander of the army in 1968. He has been negotiating for the government with mutinous soldiers trapped in the army headquarters six miles from Port of Spain by a cordon of police and loyal troops.

About 50 rebels at the base were believed holding some 30 hostages, said Maj. Henry Christopher, the army's second in command and one of six hostages released by the rebels Thursday night.

FOUR KILLED

Acting Police Commissioner Tony May said the mutiny, which started Tuesday, was "still a bit tricky." He said 79 of the rebels had surrendered to police.

May said four persons were killed in shooting and firebombing incidents and that $70,000 worth of property had been damaged since the riots started after the arrest of a group of Black Power leaders during the upheaval sparked by unemployment and economic discontent.

May said 70 persons were in police custody, including 17 Black Power leaders.

The communique announcing that foreign ships had been asked to leave mentioned no nationalities. But five U.S. Navy vessels have been standing by off the coast in case it became necessary to remove American citizens. The communique said foreign ships would not be permitted to send assistance to protect their nationals.

The United States flew a planeload of light arms to the Trinidad-Tobago government Wednesday night, but the state department said there were no plans to send any more. Venezuela sent a small plane with a consignment of weapons for the government.

. . . TOWBOATS

Continued from Page 1

The committee found that "unsafe work practices, including failure to use protective equipment," are common in all types of operation and vessels, "occurring with increased frequency as the size of the vessel decreases. . . ."

INEFFECTIVE

"There is considerable evidence of crews following unsafe ship naviagation practices and rendering ship safety equipment ineffective," said the report.

"Unguarded machinery and unsafe condition of tools and equipment are commonly apparent on all types of vessels. Crew members frequently expose themselves needlessly to hazardous conditions, within sight of their master or mate, who in turn either do not recognize the hazard or fail to take any corrective action."

LIFEJACKETS

The report says that at least 40 per cent of crew members do not wear lifejackets, others wear them incorrectly, and at least 10 per cent of the lifejackets are unserviceable in any event.

Among the unsafe practices cited: tugs observed operating in fog with only one man in the wheelhouse; watertight doors open on 90 per cent of vessels under way; generally inoperable firefighting equipment on towboats under 15 tons; 90 per cent of the boats do not have regular fire drills and most crew members don't know how to use the emergency equipment.

The report says there is no evidence of formal job training by the industry, nor of efforts to update the knowledge of masters and mates.

Trinidadian Chief Keeps Balance

PORT OF SPAIN, Trinidad (Reuters) — Prime Minister Eric Williams, 58, has often been at the centre of controversy.

But until the current Black Power crisis hit the tourist-oriented islands of Trinidad and Tobago, the stocky, quiet-spoken government leader maintained a 14-year rule over a delicately balanced mixture of races with few signs of trouble.

Of African extraction, Williams fought and won elections in 1956 at the head of his newly-formed People's National Movement. His election campaign was largely waged on a platform calling for a better deal for the sugar workers.

The sugar workers are largely of East Indian stock, an element which comprises over 35 per cent of the population. About 40 per cent is Negro and 18 per cent of mixed race. The remainder are whites, Chinese and Lebanese-Syrian.

Many new factories were attracted to Trinidad because of Williams' generous tax concessions to foreign investors. Political opponents have seized upon this to criticize him for permitting foreign financial groups to exert undue influence on the country.

SOURCE OF TROUBLE

Much of the current trouble is directed towards foreign-owned industries, particularly the sugar industry. Black Power militants have threatened to drive out such foreign companies and give the lands to the sugar workers—claiming they are the rightful owners.

Williams became the first prime minister of Trinidad and Tobago when it was granted independence from Britain within the Commonwealth in 1962.

He has often clashed with fellow West Indian leaders over such issues as the abortive West Indies federation, which collapsed when Jamaica pulled out in 1961, and the Caribbean free trade area agreement, which Jamaica declined to join.

But despite this, his strong interest in West Indian affairs in general and his honesty and integrity have earned him the respect of other Caribbean leaders.

In 1964, he was invited to mediate in a racial conflict raging in British Guiana—now Guyana—by Cheddi Jagan, then its premier. Recently Williams was reported to have assumed the role of peace ambassador in the long-standing border disputes between Guyana and neighboring Surinam and Venezuela.

BRILLIANT SCHOLAR

Williams was a brilliant scholar before turning to politics, having studied at Oxford University from where he graduated in 1932 with first-class honors and a bachelor of arts degree in history and political science.

He also taught at Howard University at Washington, D.C., from 1939 to 1948, eventually becoming professor of political science.

He is the author of several histories and other works about the West Indies. He earned his doctor of philosophy degree in 1938 with a controversial thesis entitled Capitalism and Slavery, arguing that Britain freed the West Indian slaves more for economic than for humanitarian reasons.

Williams has been married three times and has a daughter, Erica, by his second marriage.

Students Riot

SAN JOSE, Costa Rica (Reuters) — Thousands of angry students stormed the national legislature here Friday night and hundreds of persons were injured in a pitched battle with the country's pocket-sized police force. They were protesting a legislature-approved contract giving the Aluminum Co. of America exploitation rights to bauxite deposits in southern Costa Rica.

. . . QUEBEC ELECTION

Continued from Page 1

provincial Liberals' chances of victory.

Ottawa's entry via the Friday newsletter drew quick condemnation from both the Union Nationale and the Parti Quebecois.

'DISHONORABLE'

"We stayed at home in 1968 during the last federal election; why don't they stay home now?" said Quebec Finance Minister Mario Beaulieu, director of the Union Nationale campaign.

Levesque was blunter, calling the federal involvement a "dishonorable intervention."

He made the attack at three meetings which attracted about 6,500 people from seven ridings, saying Ottawa treats Quebec "like a bunch of embeciles." The federal newsletter, he said, overestimates federal spending and underestimates federal revenues in the province.

It stated that Quebec gets $1,000,000,000 more per year from Ottawa than it pays in taxes, that the federal government spent $151,500,000 in unemployment insurance benefits for 1968-69, and that it paid $261,000,000 in salaries to employees of federal crown corporations in Quebec. It also lists $441,000,000 in federal contributions to Quebec involving health and welfare for 1968-69.

'IGNORE SURVEYS'

Meanwhile Premier Bertrand urged his supporters to ignore the published opinion surveys because the newspapers "want the death of the Union Nationale."

He predicted in Montreal Friday night that "the people will cast a massive vote in favor of the Union Nationale."

La Presse says its survey indicates the following breakdown: Liberal 24 per cent; Parti Quebecois 19; Union Nationale 10; Creditiste 10; New Democratic Party 1; others 1; undecided 35.

Its telephone survey of 1,377 voters in six Quebec regions was conducted between April 15 and 20.

The Gazette gave the Liberals 32 per cent; Parti Quebecois 23; Union Nationale 15; Creditiste 9; NDP and others 1; undecided 19.

Its survey of 820 voters was conducted during the week of April 13-18.

NO FIGURES

The Star survey of 507 voters, conducted this week in four regions, says the Liberals are in the lead but does not give over-all figures for the popular vote. It shows the Liberals leading in three regions and the Parti Quebecois ahead in Terrebonne riding north of Montreal. In the last four Quebec elections, Terrebonne sent to the legislature a member belonging to the winning party.

The three parties contesting all 108 ridings—Liberal, Parti Quebecois and Union Nationale—were also ranked in that order in two surveys published a week ago in La Presse and Quebec Le Soleil.

Both the Star and Gazette surveys report that Quebec voters, including many supporters of the Parti Quebecois, reject the idea of separating from Canada.

The Gazetter says only 14 per cent of all Quebecers and only half the Parti Quebecois supporters, favor separating from Canada both politically and economically. The Star does not provide an over-all figure, but says 30.8 per cent of the Parti Quebecois supporters surveyed in the Montreal area are opposed to separation.

Stolen Birds Worth $300

Four pigeons valued at a total $300 were stolen Friday night from an aviary at the home of Gordon Lovitt, 1178 Beach Drive.

Lovitt, who is offering a $100 reward for the birds' return, says the haul included a rare pair of white Jacobin pigeons. The others were a yellow cock and a red hen.

Election Colors July 1 Debate

OTTAWA (CP) — With a couple of gloomy asides about next week's Quebec election, the Commons Friday debated whether Dominion Day should be renamed Canada Day or Confederation Day.

David Anderson (L—Esquimault-Saanich), supporting Dominion Day, said it is a Canadian term that calls to mind the obstacles overcome in forming confederation.

It might be well to remember past difficulties at a time when some separatists were almost certain to be elected, Mr. Anderson said.

"The present difficulties and present prospects for the election next week of people convinced that Canada is not a viable country and should not continue to exist are perhaps minor difficulties compared to those faced by our people a century ago," he added.

Michael Forrestall (PC—Daremouth-Halifax East) said it is dangerous to chip away at "things which are meaningful to most of us." The Dominion of Canada was more than the sum of its parts.

"It is manifesting itself this week in the fear, rightly or wrongly, of whether we will have a country a week from today," Mr. Forrestall said.

COMMITTEE HANDLED

James Brown (L—Brantford) presented a public bill in February to change the name Dominion Day to Canada Day. The commons justice committee amended it to read Confederation Day.

When the bill was reported to the House Friday, Colin Gibson (L — Hamilton-Wentworth) moved an amendment changing the title back to Canada Day.

A Conservative attempt to have Mr. Brown's bill dropped to the bottom of a long list, in effect killing it, was prevented by Government House Leader Donald Macdonald.

WIRE BRIEFS

Bomb Source Found

WASHINGTON (UPI) — Government agents have detected bombs mailed to President Nixon and Selective Service director Curtis W. Tarr from "apparently the same source" in Seattle, the post office department said today.

Stand Burned

PORTLAND, Ore. (AP) — Fire destroyed the grandstand at Portland Meadows horse racing track early today and loss was estimated at more than $1,000,000.

Banks Damaged

EAST LANSING, Mich. (AP) — Explosives—possibly large firecrackers—damaged the windows of three banks in the college community of East Lansing today, police said.

. . . GRAB

Continued from Page 1

"The unfortunate thing about this story (about Barrett's statements) is that Mr. Gunderson and others are trying to stop these people from coming in."

Peterson said the directors can't stop individual shareholders from selling out to the Bahamian company and reported that Ropchan had made clear none of the shares had been acquired from NWL's treasury.

Gunderson "is in no way connected with these people" Peterson said of the Bahamian firm.

Asked if he was satisfied there would be no takeover of NWL and its subsidiary company, Federated Investments Ltd., Peterson said:

"They (directors) are doing their best to see there isn't any takeover" and added that "the matter is well in hand with the securities branch of the government."

Peterson said he wasn't going to comment on a judicial inquiry just because "a fellow by the name of Barrett asked for one . . ."

CAN RUN SHOW

"I think we can run this department quite well without his help or hindrance, thank you," Peterson said.

Peterson would not elaborate on his statement that Benguet isn't involved in the NWL matter.

Barrett charged Thursday that Residential Resort Development Ltd. is a sister company of Benguet. He said Louis Chesler controls Residential Resort through shareholdings, although he is not a director of the firm. His son Allan Chesler of Toronto is a director.

Barrett described Chesler as the partner of Wallace Groves, central figure in Benguet. Both men figured prominently in a royal commission investigation of gambling casinos, payoffs to government officials and organized crime activities in the Bahamas in 1967.

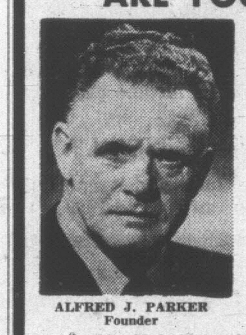
SQUAMISH RIVER POISON SUSPECTED

VANCOUVER (CP) — The British Columbia Fish and Wildlife Branch said Friday it is not closing the Squamish River to fishing at present but advised that no fish caught in the river should be eaten until tests on fish from the area are complete.

The upper portions of nearby Howe Sound and part of the river were closed to fishing this week by the federal fisheries department because of mercury pollution.

ELECTROHOME
KENTS LTD.
Headquarters for Electrohome TV, Stereo and components.
Sidney 2408 Beacon 656-3722
Victoria 742 Fort St. 383-7104

BRITISH COLUMBIA FERRIES
SPECIAL NOTICE
MV "MILL BAY"
will be out of service for dry-docking and annual refit from Monday, April 27, until Sunday, May 10, inclusive. Normal schedule will recommence on Monday, May 11.
BRITISH COLUMBIA FERRIES
Swartz Bay 656-1194

ARE YOU A THINKER?

ALFRED J. PARKER Founder
Do you want to improve your life? Have you found the many beliefs confusing? Is life a mystery to you?
THIS NEED NOT BE!
There is a BASIC KEY to life that every seeker will recognize. It removes mystery, doubt and fear, and gives a clear, understandable concept of balanced living. Life is the result of Divine Intelligence working through basic, natural laws. Learn how these laws affect you — how you can work in harmony with them to create success in your affairs.
The Kabalarian Philosophy teaches these laws
They are BASIC — PROVABLE — WORKABLE!
Attend a free public lecture
"THE BASIC LAWS OF BEING AS APPLIED TO YOU"
SUNDAY, APRIL 26, AT 7 P.M.
CENTURY INN—Salon A, VICTORIA, B.C.
Kabalarian Fraternal Organization, 1160 West 10th Ave., Vancouver
Collection Only.

WEATHER SYNOPSIS

Under clear skies temperatures dropped a few degrees below freezing in parts of the Interior this morning. Along the coast cloud and showers persisted.

The onshore flow of cool moist air will maintain showers and a few thundershowers in coastal areas today and Sunday. In the Interior afternoon cloud and showers will develop but skies should clear at night and frost can be expected again Sunday morning in many localities. Temperatures will remain cool.

DOMINION PUBLIC WEATHER OFFICE
9 A.M. FORECASTS
Valid until midnight Sunday

Victoria — Gale warning for Juan de Fuca Strait. Mostly cloudy with few showers Sunday. Continuing cool. Winds west 15. Low tonight and high Sunday 38 and 50.

Vancouver — Small craft warning for Georgia Strait. Mostly cloudy with few showers Sunday. Winds light occasionally westerly 15. Low tonight and high Sunday 40 and 50.

East Coast — Mainly cloudy with a few showers or isolated thundershowers Sunday. Continuing cool. Winds light rising at times to southerly 20. Low tonight and high Sunday at Nanaimo 38 and 52.

West Coast — Mainly cloudy with occasional showers or isolated thundershowers Sunday. Cool. Winds light. Low tonight and high Sunday at Tofino and Port Alberni 38 and 48; Port Hardy 35 and 45.

TEMPERATURES
YESTERDAY

	Max.	Min.	Prcp.
Victoria	46	37	.35
Normal	57	43	

ONE YEAR AGO

Victoria	54	41	trace

ACROSS THE CONTINENT

St. John's	39	25
Halifax	43	36
Montreal	49	38

Ottawa	47	39	..
Toronto	50	40	..
Thunder Bay	52	25	..
Winnipeg	58	40	..
Regina	57	34	.02
Saskatoon	57	34	..
Medicine Hat	58	34	..
Lethbridge	54	31	..
Calgary	54	29	..
Edmonton	55	30	.01
Penticton	57	31	.06
Cranbrook	47	29	.12
Vancouver	50	41	..
Prince Rupert	47	34	.55
Prince George	44	29	.03
Nanaimo	53	31	..
Kamloops	55	36	..
Revelstoke	44	34	.13
Fort Nelson	50	33	..
Whitehorse	44	29	..
Fort St. John	49	28	..
New York	60	48	..
Seattle	47	37	.17
Portland	53	42	.54
San Francisco	60	46	..
Los Angeles	72	55	..
N. Westminster	49	37	.09

World temperatures: Rome 73, 52; Paris 58, 51; London 54, 50; Berlin 56, 41; Amsterdam 50, 46; Madrid 77, 33; Moscow 50, 35; Stockholm 57, 53; Tokyo 70, 48.

U.S. temperatures: Anchorage 48, 32; Detroit 67, 43; Las Vegas 77, 51; Phoenix 83, 47; Honolulu 84, 71; Miami 81, 76.

CITY'S WEATHER RECORD

Sunshine, April	162.9 hrs.
Last April	107.0 hrs.
Normal (30 years)	163.1 hrs.
Sunshine 1970	551.0 hrs.
Last year	471.1 hrs.
Normal (30 years)	476.1 hrs.
Precip. April	2.31 ins.
Last April	1.71 ins.
Normal (30 years)	1.01 ins.
Precip. 1970	7.47 ins.
Last year	7.92 ins.
Normal (30 years)	10.86 ins.

Sunrise, Sunset Sunday
(Pacific Standard Time)
Sunrise 5.03 Sunset 19.21

Sunrise, Sunset Monday
Sunrise 5.01 Sunset 19.22

TIDES AT VICTORIA HARBOUR

	Time	Ht.	Time	Ht.	Time	Ht.	Time	Ht.
	H.M.	Ft.	H.M.	Ft.	H.M.	Ft.	H.M.	Ft.
25	02.10	8.5	11.45	.5				
26	02.35	8.8	12.35	.6	22.50	8.1	23.55	8.1
27	03.05	8.5	13.30	.9	23.55	8.1		
28	02.00	8.0	04.15	8.0	14.35	1.4		
29	00.05	7.9	04.10	7.2	05.55	7.2	15.40	2.0
30	00.25	7.8	05.30	6.2	08.45	6.3	16.40	2.7

TIDES AT FULFORD HARBOUR

	Time	Ht.	Time	Ht.	Time	Ht.	Time	Ht.
	H.M.	Ft.	H.M.	Ft.	H.M.	Ft.	H.M.	Ft.
25	01.10	9.3	04.55	10.1	13.65	.7	21.50	10.6
26	02.35	9.5	05.25	9.9	14.00	.9	23.05	10.7
27	03.50	9.4	06.00	9.4	14.55	1.3	23.45	10.8
28	05.40	8.8	07.00	8.8	15.55	1.9		
29	00.30	10.7	06.45	7.9	09.30	7.9	17.00	2.7
30	01.15	10.6	07.45	6.8	11.45	7.6	18.05	3.6

The Weather and You

By CARL RIBLET JR.

Old Jeff is a retired cowboy who has an opinion about nearly everything. If he doesn't know anything about a subject, he will go to somebody and get information that will let him voice an opinion. His latest idea is connected to the weather and his teeth.

Jeff has about half of his teeth, and that's pretty good at his age. He had a toothache one day and went to his dentist. Jeff poked his gnarled old finger way back in his mouth to show the dentist where it ached. The doctor probed the filling in the aching tooth and there was no cavity.

"Which proves," said Jeff, "that the weather can make your teeth ache. What happens is that a tiny air space between the tooth and the filling reacts to the barometric pressure. When the pressure falls, the air space volume changes and you get a hell of a pain. When the sun comes out, the pain disappears."

(Copyright 1970, Los Angeles Times)

Specializing in Diamonds Watches & Fine Jewelry since 1908
10k-14k gold, and silver Charms and Bracelets
One Week Only!

25% DISCOUNT
on your choice of scores of exquisitely crafted designs . . . miniature conversation pieces in gold or sterling, to mark a very special milestone in her life . . . inspired ideas for graduation, birthdays, or to immortalize a pet, or record a hobby. For one week only we'll give you a discount of 25% off our regular price tags, on charms and bracelets.

WH Grassie LTD.
A Name You Can Trust
1209 Douglas 385-4431
Vancouver Store — 566 Seymour — Tel. 685-2271
Open Five Days a Week—Friday until 9:00—Closed Wed

CROSS
Glasses for Modern People!

SPARKLING COLORS
★ Squares...
★ Rounds...
★ Oblongs...
★ Hexagon...
and
★ Grannie Glasses
We have them ALL . . . from odd to MOD!
Shapes, sizes, colors that are IN. featuring pastel frames and lenses . . . designed for the "IN" crowd. Choose yours now!
Where . . .
Optical Dispensing
LOCATION: 719 FORT STREET
Just off Douglas
PHONE 382-5713
WHERE QUALITY COSTS LESS

INSIDE CITY HALL

We Love Spokesmen . . . But They Should Always Be Right!

By JIM HUME

The "spokesman" is one of the most useful tools a newspaper reporter has.

But only when he's accurate.

When he is unreliable he can be a disaster area.

This week we have been treated to the disclosures of a "spokesman" who announced via The Daily Colonist that when the Rockland Avenue zoning report comes out it could possibly see a number of low-rise apartment buildings permitted in the area.



Hume

Spokesmen who make such brave statements while remaining anonymous are always suspect. And this particular spokesman, if he exists at all, is more suspect than most.

★ ★ ★

The Rockland Avenue report, when it is finally published, will not recommend low-rise apartments.

It will recommend that **no new apartments be permitted in the Rockland area,** low-rise, medium rise or any other rise.

Which would indicate that one informed source at city hall should check his fact sheet before assuming the role of "spokesman" for a report which to this date remains in draft form only.

When Peter Pollen was elected alderman last December there was a general cheer in civic circles.

True he was an unknown quantity as far as civic administration was concerned. But he had an excellent and successful business background, and he was well educated and articulate.

The combination isn't always easy to find in the world of politics.

It has to be somewhat of a disappointment then to find Pollen, after only four months in office, already suffering from that old political complaint diagnosed as "instant expert opinion."

★ ★ ★

We all know the truth of the adage that a political campaign is a war in which everybody shoots from the lip. But usually, once the dust of that battle has settled, the new-elected politicain declares a moratorium on words until he finds his way around the wonderful maze of public affairs.

It has been said that some politicians can talk in circles while standing four square. Unfortunately, and regretably, Pollen has been talking that way for the past few weeks.



POLLEN
. . . potential there

A few days ago he called for what he termed participatory planning to give the people more say in the development of their environment.

Fine words. Appealing words to the general public. But not very practical.

Does this mean that planning should be left just to professional planners and to heck with the people? No.

But had Pollen taken the time and trouble to review existing planning organizations he would have discovered that the entire area is already top-heavy — from hired hands to volunteers — with the blueprint artists.

★ ★ ★

Here is a partial list:

There are planning departments in Victoria and Saanich.

There are Advisory Planning Commissions in Oak Bay, Saanich and Victoria and a planning committee in Sidney.

The four planning areas of the Regional District, stretching from Jordan River out into the Gulf Islands, each has an Advisory Planning Commission.

The regional board itself has a planning department. It also has a planning subcommittee

The provincial government has a planning branch plus the Capital Improvement District Commission.

Then there's the Community Planning Association of Canada, Capital Region Branch.

Added to and interwoven between that formidable list are local zoning sub-committees, local planning subcommittees and, heaven forbid, sub-sub-committees, plus mandatory public hearings prior to zoning changes.

And they are all comprised of people, in and out of the political mainstream.

Peter Pollen could emerge from his two years on city council as one of the strongest political voices to be heard around these parts for years.

He has the brain, the personality, the ability and the vocabulary. All he needs to learn is that, as an elected official, he has dozens of people at his disposal to provide him with facts and figures before he speaks. Once he learns to test his ideas on the experts on his team before sallying forth into battle, he will be a force to be reckoned with at any political level.

Concert to Sum Up Festival

By AUDREY JOHNSON

After two weeks of concentrated music making at many levels, the Victoria Music Festival will be summarized tonight in the traditional highlights concert at McPherson Playhouse.

The standard of this concert, in which award winners and other outstanding performers will take part, promises to be exceptional.

But what is even more impressive is the fact that there were probably three times as many notable performances in the festival as could be fitted into a two-hour program.

The youngest artists in tonight's concert are aged 10 and eight.

They are the violin-cello prodigies from North Vancouver, Gwen and Desmond Hoebig.

Next youngest is 13-year-old Kim Cattrall of Comox, the dramatically promising speech arts multiple winner.

In keeping with the Beethoven bicentenary theme of the 1970 festival, the program will open with pianist Mary Chard, winner of the under 19 concerto class, the junior section of the special bicentenary classes and the organ accompaniment class, playing the Beethoven Rondo, Op. 51, No. 1.

Beethoven's Appassionata Sonata, the first movement, will close the program. Brilliant 18-year-old Lawrence Brown is the pianist.

Congress of Strings winner Jacqueline Tarry, accompanied by Robin Wood, will play the first two movements of Brahms' Violin Sonata in A major.

Rose Bowl winner, mezzo soprano Evelyn Westinghouse, and Victoria City Medallion winner Susan de Burgh, flutist Chris Salm, violinist Nancy Meredith and young soprano Jennifer Angus are on the program.

Also James Kennedy, the recorder player who amazed adjudicator Dr. Frank Gamble; French hornist Geoffrey Pearce, accordionist Rolf Gilstein and the Amity Singers, winners Friday night of the CBC choir award.

An original composition for two violins and two cellos by 17-year-old Bruce Turkington will be played by Steve Calder, Brian Nisbet, Bruce Turkington and Dave Night.

On Friday night the speech arts section staged its own honor performance. The program concluded with a competition for a bursary award won by Marie Stillin.

Taking part in the honor program were St. Patrick's School speech choir, Kathy Groves, Vincent Winstanley, Fiona Roots, David Bertoia, Libby and David McMinn, Nona Avren, Oaklands School speech choir, Mary Robertson, Gordon Halkett, Ruth Chudley, Susan Donald and Sheila Rearden and Blake Carter in a scene from The Importance of Being Ernest.

Marks Rankin Bushby awarded for choral competition were amongst the highest he has given. The Amity Singers topped everybody with a 90 and 93, and the Wyvern Singers netted two 90's.

The Arion Male Choir in an uncontested class, also got a 90 for their first selection and an 88 for their second.

An enjoyable class for campfire singing had four entries — two Guide Companies, a Brownie Pack and Willows Elementary School.

Willows got a 90, the 29th Guide Company an 88 and the 34th Brownie Pack, an 86.

There were a number of church choirs in several classes which came in for a good deal of praise.

St. Mary's Ladies Choir and St. John's Church Choir had no contestants but St. Mary's Church girls topped a class of five entries with 175 total marks. Second was Garden City United junior choir with 170.

Two piano concerto classes during the afternoon — for under 19 and open — were described by Sidney Harrison as "a very remarkable thing."

"In a city this size — well it's not small but it's not London, New York or Paris — to have an open class in which all five of the Bethoven Concertos are played and so very well, is a sort of miracle."

The open class was won by Frances Crampton and the under 19 class by Mary Chard.

MORNING RESULTS

PIANO CLASSES. Class 118. Under 10: 1. Susan Geddes, 90. 2. Angela Carter, 89. 3. Sandra Smart and Karen Hawkins, equal, 88.

Class 163. Duet, under 10: 1. Sandra Shaw and Angela MacPherson, 85

Class 119. Under 11: 1. Rita Attrot, 88. 2. Valerie Hampton, 87. 3. Linda Reid and Linda McLaren, equal, 86.

VOCAL CLASSES. Class 61. Boy, 11 or 12: 1. Stephen Perks, 86. 2. Peter Butterfield and Robbie Kidd, equal, 85.

Class 62. Boy, 12 or 13: 1. Alec Cooper and Phillip Butterfield, equal, 87.

SPEECH CHOIRS. Class 369. Grade 2 and 3: 1. Doncaster (Div. 13), 172. 2. St. Patrick's (Grade 3A) and Doncaster (Div. 16), equal, 171. 3. Tillicum (Grade 2), 170.

Class 368. Kindergarten and Grade 1: 1. St. Patrick's (Grade 1B), 173. 2. Jiminy Crickets Kindergarten, 172. 3. St. Patrick's (Grade 1A), 171.

Class 370. Grade 4 and 5: 1. Oaklands, 172. 2. Hampton, 165. 3. Doncaster (Div. 7), 164.

AFTERNOON, EVENING RESULTS

PIANO CLASSES. Class 134. Concerto, under 19: 1. Mary Chard, 88. 2. Jocelyn Abbott, 86. 3. Diane Crowther, 84.

Class 135. Concerto, open: 1. Frances Crampton, 89. (No further marks given.)

Class 167. Two piano, four hands, under 12: 1. Linda Reid and Leslie Snow, 88.

Class 169. Two piano, four hands, under 15: 1. Heline Barker and Nancy Taggart, 87.

Class 122. Piano, under 14: 1. Heline Barker, 84.

Class 148. Sonata, under 15: 1. Katherine Wilkins, 83. 2. Nancy Taggart, 76. 3. Ann Henderson, 72.

Class 124. Piano, under 16: 1. Heather Pidcock, 87. 2. Stephen Calder, 86. 3. Stephen Horning, 85.

Class 156. Modern Compositions, under 17: 1. Stephen Calder, 90. 2. Marilynn Dick, 87.

VOCAL CLASSES. Class 13. Campfire Singing: 1. Willows elementary school, 90. 2. 29th Guide Company, 88. 3. 34th Brownie Pack, 86.

Class 12. Church Choir, under 16: 1. St. Mary's Church, 175. 2. Garden City United Church Junior Choir, 170. 3. St. Aidan's United Church Choir, 169.

Class 2. Mixed choir, other than church: 1. The Amity Singers, 183. 2. The Wyvern Singers, 180. 3. The Skylarks, 173.

Class 5. Men's Choir: 1. The Arion Club, 90-88, 178.

WATCH YOUR CITY IN THE 70'S

2 P.M. SUNDAY

Courtesy of

CHAN 6

Inserted by the Corporation of the City of Victoria

FOR MOTHER

Because she's Special...



FAMILY RING

For Mother's Day, Sunday, May 10th. From ---------- 21.50

ORDER NOW

F. W. FRANCIS LTD.

1684 Douglas Street

384-7611

Kitty Corner from the Bay

Ready for Summer?

This summer can find you looking and feeling FIT, WITHOUT those unsightly pounds and inches.



Diets Not Enough!

Everyone knows that diets alone simply don't get the job done. It takes exercise. Also the specialists at the Spa will create an individual program that is geared to take those extra pounds and inches away . . . FAST.

LAST WEEKEND

for low Phase 3 rates

Hillside SHOPPING CENTRE such a pleasant place to shop

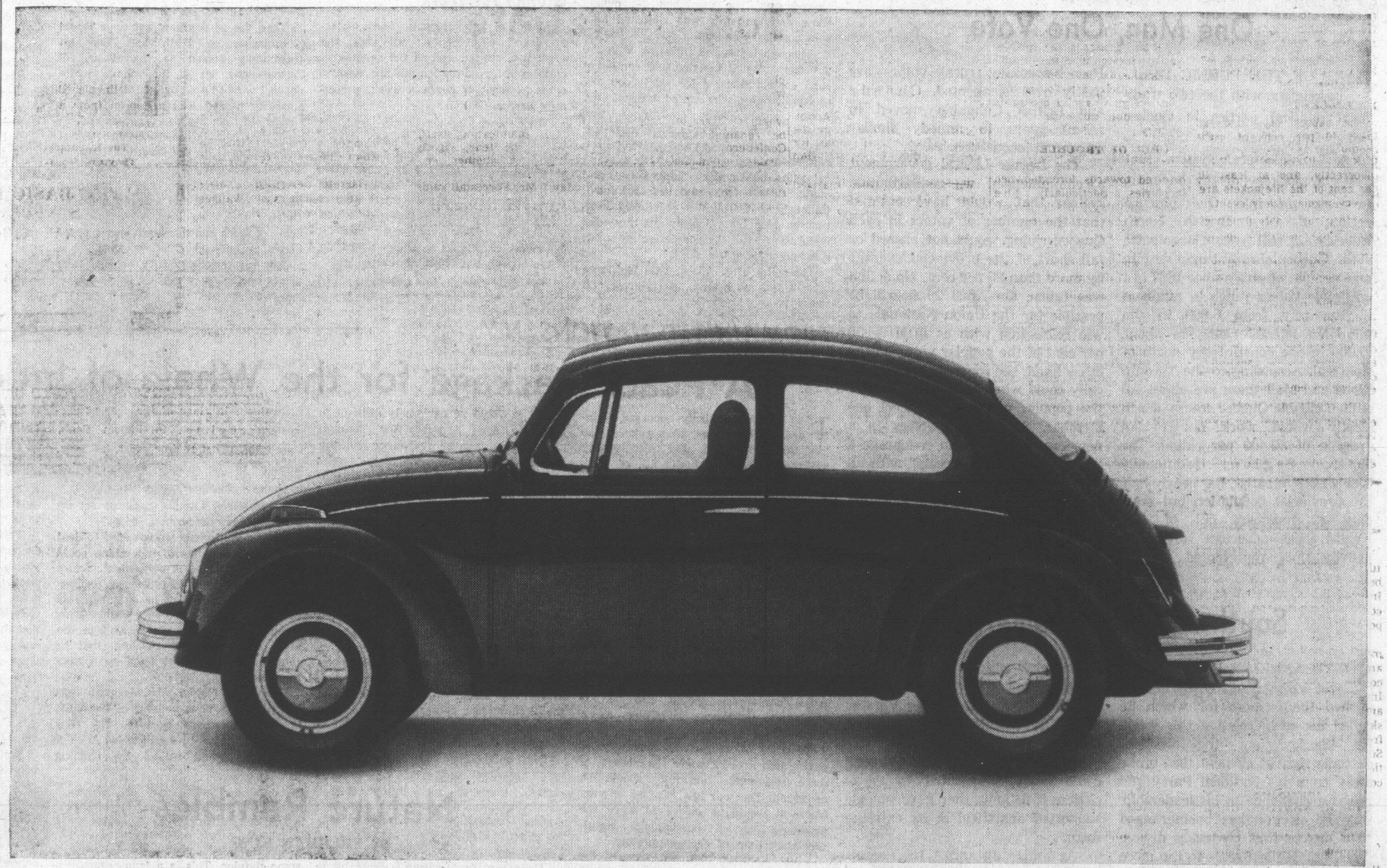
Call NOW 'til 6

385-3407



Palm Springs

A sure way to look good and feel great



*Suggested maximum retail price f.o.b. West Port of Entry. Provincial taxes and shipping charges extra.

A dollar still goes a long way.

A dollar may buy a lot less these days—but it doesn't buy less Volkswagen.

To begin with, we still protect the bottom of every VW with a solid slab of steel.

Then we stamp the famous beetle shape out of a heavier gauge metal than even most big cars use.

And since we've been stamping out basically the same shape for the past 20 years now, everything fits.

(So well in fact, that the Volkswagen is actually airtight.)

Our paint job is the envy of the industry. 28 pounds worth. 4 coats. And the parts you don't see are finished as well as the parts you do.

The VW's 1600 cc. engine is not only ridiculously easy on gas and oil, it's easy on itself.

(We nearly went broke giving away gold watches to Volkswagen owners who drove their Volkswagens more than 60,000 miles.)

What's more, 1 out of every 8 VW employees is an inspector. They inspect every part of every Volkswagen 3 times. And then they give the finished bug a going over that cars costing twice as much don't get.

And when a VW finally does make it out of the clutches of our finicky inspectors, it falls right into the clutches of our equally finicky service people. And the awesome VW Diagnosis System: every new car we put on the road now gets a series of free electronic checkups.

How much do you have to pay for this amazing automobile? Only $1999.*

And right away a VW will start saving you money. Money you can spend on some of life's little luxuries: like food, clothing and shelter.

All because a bug won't cost you more for upkeep than you can keep up with.

Which is only right.

After all, if you're buying a small car to fight inflation, we think you should buy one that won't fight back.

Victoria Daily Times

Established 1884

Published every afternoon except Sunday by the Times Publishers, Limited, 2631 Douglas Street, Victoria, B.C. Second-class mail registration No. 0625. All undelivered copies and notices respecting changes of address are to be sent to the above address. The Canadian Press is exclusively entitled to reprint the local news published herein.

W. ARTHUR IRWIN
Publisher

BRIAN TOBIN
Editor

GORDON BELL
Managing Editor

SATURDAY, APRIL 25, 1970

Asleep in the Deep

PUBLIC CONCERN OVER THE reported mercury pollution of upper Howe Sound to a degree which has persuaded federal Fisheries Minister Jack Davis to ban fishing there, is increased by confusing statements made by provincial Recreation Minister Kenneth Kiernan.

A few hours before the federal minister imposed the ban, Mr. Kiernan has stated publicly that there appeared to be no mercury-pollution problem in British Columbia. His later comment on his own statement — "This just indicates how quickly the situation develops in relation to pesticides and other contaminants" — is not convincing. It loses conviction through the statement of a B.C. Pollution Control Board spokesman that the company believed to be discharging mercury into Howe Sound was told some time ago that the Pollution Control Branch wants the company's permit amended and that mercury output will be one of the questions discussed.

There is an obvious communication gap between Mr. Kiernan and the Pollution Control Board, and the impact of this has now become apparent. At the last legislative session the government rejected proposals for a special minister to administer pollution control and made it a joint obligation of all cabinet members. The responsibility was stretched to the point where no one appears to have any particular jurisdiction.

There is the wider issue of jurisdiction divided between provincial and federal ministers. Ottawa, represented by Mr. Davis, acted swiftly to avoid the possibility of serious and perhaps fatal effects on citizens who might have eaten fish in the questionable area. That action illustrates the difference Mr. Kiernan emphasized between "a pollution problem that has been identified factually and the suspicion of a problem." The most positive identification, of course, would arise after the death of someone from eating fish contaminated by mercury discharged into the fishing waters by a specific plant. That kind of factual identification comes a little late.

Mr. Kiernan says a week or two will be sufficient for the required testing and for dealing with the source of this particular mercury pollution. That should not inflict much hardship on sports fishermen excluded from the area. But the point is that British Columbia has been caught napping. The province can ill afford to wait until some other authority draws the hazard to its notice by dramatic action — and it can afford no complacent assumption that problems afflicting other pollution-ridden areas can't happen here. We need active and continuing pollution inspection and control.

One Man, One Vote

PART OF THE PUBLIC DISILlusionment with the two traditional political parties in Quebec stems from their reluctance to change an electoral system that makes a mockery of the one-man, one-vote principle. One obscure section of the British North America Act still freezes large parts of the Quebec electoral map despite huge population shifts since 1867.

Eligible voters range in numbers all the way from 6,600 in the Magdalen Islands riding to about 75,000 in one constituency north of Montreal. According to the Toronto Globe and Mail there are about 3.5 million eligible Quebec voters, which ideally would work out to an average of 32,400 per riding. The Montreal region, traditionally Liberal in sympathy, has nearly half the provincial population but seats only 32 members out of 108. English-speaking urban voters are heavily under-represented while French-speaking rural voters are vastly over-represented. Canada and British Columbia moved in recent years to remedy similar numerical inconsistencies.

The Lesage Liberal government recommended a redistribution system that would have ensured that the number of voters in each Quebec riding would not exceed or fall short of the provincial average by more than 25 per cent. No action was taken. On April 29 it will be possible for the Union Nationale to win re-election with as little as 30 per cent of the popular vote. On the other hand, the separatists theoretically could win 15 to 20 per cent of the popular vote and not elect one member. Such discrepancies in a democratic system can encourage a "parliament of the streets" with all its excesses. Canadians will hope that dislocations in representation will not hamstring the Quebec election at a crucial time in Canadian history.

South African Boomerang

SOUTH AFRICA'S PRIME MINIster Vorster apparently accomplished the purpose for which he called his early election this week. He knocked out the dissident extreme rightist element that broke away from his National Party and raised a challenge to his leadership. But the election has boomeranged to a degree that obviously disconcerts him. He lost seats to the more moderate United Party opposition, a possibility suggested before the ballots were cast.

Newspaper polls had indicated that many voters were more liberal in their attitude to several vital questions in the country than was the administration, and at election meetings voices were raised disputing the apartheid policies Vorster himself represents. While the prime minister was attacking the ultra-right, its emergence at this time could have represented to many citizens little more than government-supported apartheid in its extreme form.

At this distance, the result appears to reflect a stirring of support for liberalization, and at least a partial withdrawal from the official South African position which has attracted such widespread criticism throughout the world.

People Swallow Anything

THROUGH ACCEPTANCE OF gastronomically hideous contortions of science, a patient public has swallowed a lot.

There was the carrot routine — to improve night sight. That turned out to be a propaganda dodge to divert enemy eyes from radar in its experimental stage. Then came the soya bean boom — wonderful nutrition in most palatable form — and it tasted just like it looked, dull and solid. For a while blackstrap molasses — the cure for all ills and the sure recipe for longevity — held centre stage, or centre table.

To make what went before seem delicious, science then forecast the future use of plankton as a food staple — as yet without serious acceptance. And now, Reuters reports, the British Columbia Research Council has come up with a concoction which promises an abundance of protein for the hungry — biomass, which is a derivative of natural gas.

There is a multitude of uses for natural gas of different types, from cooking to political oratory, but as food? How do you top that?



Water Wheel, Fort Steele. —B.C. Government photo.

Letters

"Sick Humor"

While I admit it takes courage to publish the tasteless cartoons which appear on your editorial page from time to time, I hardly think that gives you the qualifications required to question the courage of future astronauts.

The cartoon published on April 20, would, I suppose, come under the category "sick humor" and this in no way qualifies it for the editorial page of a daily newspaper. — Alice James, 467 Lampson.

Listen to Galbraith

The Prime Minister's cure for inflation reminds me of the old-time physician who used to bleed patients for almost any ailment. The trouble was, however, that often the sick man died before the treatment could take effect.

With unemployment now at 6.7 per cent one wonders how long it can keep on going up without like results to the nation's economy. What Dr. Trudeau must realize is, that like blood-letting, Keynesian economics has become out of date. He should have listened to a real specialist, Dr. John Kenneth Galbraith, when he saw him in Ottawa recently, for the latter has explained the present predicament clearly and lucidly in his latest book "The New Industrial State." F. L. P. Anderson, Major, 430 Chester.

IN THE YEAR 2070

By BRUCE HUTCHISON

Escape From the Hell of Indolent, Well-Fed Wealth

IN Canada and elsewhere the year of 1970 is notable for labor disputes, strikes, riots and class warfare. But as historians will record later on, the year of 2070 was much worse. Before that dreadful year ended a general world-wide strike and total paralysis brought civilization to a sudden stop. Not, however, because the people wanted to work less, for higher wages. On the contrary, because they wanted to work more, for lower wages or, if possible, no wages at all.



Hutchison

By this time, of course, work had been abolished under a constitutional amendment. The machines did everything and humanity was rich and idle, with a solitary exception.

Through his secret influence with the government, and his massive campaign fund contributions, a former tycoon and multibillionaire who called himself Mr. Adam (undoubtedly an alias) was allowed to work. Within towering stone walls, barbed wire and machine-gun emplacements he dug the earth, planted cabbages, built crude chicken houses and made clumsy pieces of furniture. Callously exploiting his privileged position, he grew lean, healthy and muscular while the rest of the population grew fat, soft and miserable.

His wife, Mrs. Adam, who had once been a famous hostess, party-giver and owner of the world's largest diamonds, was equally privileged. The government allowed her to weave cloth for her own clothes and cook real food over a wood stove instead of eating the free vitamin tablets and packaged plankton distributed by the state Diet Bureau. But she was a heartless woman. The misery of the masses never disturbed her. Besides, she had no time to worry about them in her carefree work schedule of 16 blissful hours a day.

This fortunate pair was actually allowed to breathe genuine fresh air within the sealed enclosure, though everyone else wore a gas mask and carried a tank of synthetic oxygen because the earth's atmosphere had long since become fatally poisonous.

Clamor for Work

Mobs of unemployed and underprivileged citizens, all rich and desperate, surged around the sanctuary, clamoring for admission and the right to work at least 40 hours a week, preferably longer.

They were turned away and, if necessary, shot by the palace guards who explained to them that their living standard was higher, by undeniable statistics, than any ever known in the past. Moreover, the economists demonstrated that if people worked they would wreck the whole economy when it depended entirely on machines operating automatically without human attention.

Strangely enough, this information did not satisfy the rebels. The angry mobs slunk back at nightfall to their affluent homes where every imaginable luxury was supplied without charge by the state and, in most cases, no children disturbed their peace. Child-bearing had been forbidded by the Bill of Rights and only one family in a thousand, chosen by public lottery, was permitted to have a baby.

That rare prerogative was much sought after and often secured through the bribery of officials who fixed the lottery if you paid them enough, but you had to pay a lot, in such things as antique silver, heirlooms, gems and precious art objects, since no one wanted or could use money. The corruption of the bureaucracy, in the issuance of birth permits, reached its climax in the notorious Bed Chamber Scandal of 2044 A.D.

Then the government set up a Royal Commission on Birth and Boredom (commonly known as the B and B Commission). In a five-volume white paper, written by a distinguished authority named Edgar Benson (now a rather old man but still vigorous and, as his critics complained, immortal) babies were defined in the taxation laws as capital gains and taxed accordingly.

Careless of these stern penalties, people continued to want children. Defying the state inspectors, the vast army of spies and the death sentence for illegal parenthood, children continued to appear mysteriously. They brought high prices on the black market, and even on the white. The state seemed powerless to control this increasing anarchy.

Government was now based on strict democratic principles known as Participation, a sacred word, and vested in one man, whom no one had ever seen and who styled himself Your Friendly Participant. Yet, with all this superb apparatus of management, civilization was reeling toward chaos and collapse or, as an obscure patriarch named Trudeau said, toward the ultimate disaster of a Just Society.

Sanctuary Stormed

So it turned out in the ghastly year of 2070. The mobs stormed the sanctuary, killed the guards, caught Mr. Adam among his cabbages, his wife at her spinning wheel, sentenced them to a lifetime of cruel indolence, despite their pitiable cries for mercy, and finally broke into the private office of the Friendly Participant himself.

Alas, he could not be found. In fact, he had never existed. But deep down in a concrete silo the searchers stumbled on a huge computer which had been governing the world electronically for half a century or more.

With appropriate and solemn ritual, before millions of cheering spectators, the computer was broken into fragments and buried. All the other machines were destroyed. Everyone went to work again and lived happily ever afterwards, on what the economists joyfully described as the lowest and best standard ever achieved by mankind.

FROM UNITED NATIONS, N.Y.

By WILLIAM R. FRYE

A Peace Package for the Whole of Indo-China

IT is no longer wholly accurate, if indeed it ever was, to speak of war "in Vietnam." The war now visibly embraces all, or virtually all, of Indo-China: Laos, Cambodia and South Vietnam. The only part of the Indo-Chinese peninsula not physically a battleground is North Vietnam. It follows, therefore, that peace efforts directed solely to South Vietnam are no longer wholly relevant to the war they are designed to end. The peace conference should also be expanded to embrace Indo-China as a whole.



Frye

This is, of course, another way of saying that a new Geneva Conference, or some reasonable facsimile, should be convened. The war has reached a point where it would be easier to solve the problems of all participants simultaneously than of each separately.

This has long been the view of the British and French governments, and of many people in Washington. For a short time this month (April 16-18), it also seemed to be the view of the Kremlin. Then Moscow retreated to the position that a Geneva conference on the 1954 or 1962 pattern would be "unrealistic at this time."

Tomorrow's Possibility

What is unrealistic today, however, can become realistic tomorrow. There is a slight element of flexibility in this latest Soviet stance, and the United States has been seeking to explore the possibilities.

The logic of events is impelling. What the Communists say they want for Vietnam, Laos and Cambodia is, in each place, the same: neutralism and coalition.

Frustration and war-weariness being what they are in the United States, many Americans now would be prepared to buy such a settlement — even if they feared it might lead thereafter to Communist rule.

There is, therefore, a basis for negotiation. The ostensible objective of the Reds coincides with the minimum settlement acceptable to many Americans.

But it would be extremely difficult to negotiate such a peace for Vietnam alone. The fanatic resistance of the Saigon regime is only one of the major obstacles. For peace to be conceivable on this basis, it would have to be part of a package which blurred the humiliation and defeat it would represent for President Thieu.

It would also have to contain provisions which would make a subsequent Communist takeover in Saigon difficult. The minister of the interior in a new government, for example, the man in charge of the police, would have to be a non-Communist.

There are not many counter-concessions which the allies could make, in Vietnam alone, which could persuade the Communists to agree. The counter-concessions would have to be made outside of Vietnam.

One might be the restoration of neutralism, in place of the present pro-western regime, in Phnom Penh, Cambodia. (That regime must, however, survive to be useful as bargaining currency.) Another might be revival of the three-sided Laotian coalition set up by the Geneva Conference of 1962.

Only a conference empowered to deal with all three parts of Indo-China could come up with such a settlement. Soviet UN delegate Yakov Malik was unquestionably correct when he said April 16 that only such a conference could "bring about a relaxation of tension" in the area. It is sad, and puzzling, that he subsequently was instructed to modify that view.

President Nixon, for his part, has contributed a new element of flexibility to the American posture. "A fair political solution," he said in his April 20 telecast, "should reflect the existing relationship of political forces within South Vietnam.

"We recognize the complexity of shaping machinery that would fairly apportion political power in South Vietnam. We are flexible. We have offered nothing on a take-it-or-leave-it basis."

This is being interpreted, with official encouragement, as a reference to possible geographical partition, the Communists being left in control of physical areas they hold. It could also, with less violence to the language, be taken as a hint that a coalition regime for Saigon is now negotiable.

No Arrogant Demand

A few sentences later, Nixon added: ". . . We will not agree to the arrogant demand that the elected leaders of the Government of Vietnam be overthrown before real negotiations begin." Could they be overthrown after real negotiations begin, that is, as a result of an agreed coalition? The President did not say.

There was, for the first time, no reference in Nixon's text to free elections as the means of apportioning political power and of effecting self-determination. The means to be used were left open. All that was ruled out was an imposed coalition prior to peace negotiations.

The President's words can be clothed with much meaning, or with little, as circumstances direct. But the bait has been dangled. It is almost as if he were responding to Malik's implied offer of a Geneva Conference, at the right time, with a promise that at such a conference, subjects of interest to the Reds might be discussed.

Once before, during the Cuba-missile crisis, the United States chose to embrace a Soviet offer which had been withdrawn. President Kennedy treated a proposal by Nikita Khrushchev as if it were still valid — and Khrushchev acted upon it. It became the basis of settlement.

Whatever the reason why Malik pulled back from Geneva "at this time," the United States has wisely sought to keep the idea alive. It could prove to be a far more satisfactory escape hatch than Vietnamization, which may be merely a euphemism for abandonment of the struggle.

(Copyright, William R. Frye, 1970)

Nature Rambles

By FREEMAN KING

A pleasant day's outing is available to those who drive to Cowichan Lake and view the changes of scenery along the way.

After you leave Duncan the road turns and twists with the Cowichan Valley on one side and on the other, the high mountain range.

This large expanse of valley floor is now covered with a natural forest growth composed of Douglas fir, hemlock, maple and red alders.

It seems such a short time ago that this area was a desolation of burnt stumps and bald, standing snags. Even now some of the old snags that are almost covered stand out like sentinels, warning us of fires that can and do destroy more timber than we harvest.

The vegetation is different in many ways from that of the Victoria area for there are very few flowers in bloom at present, no Easter lilies or sea blush to give color. But there is an abundance of huckleberry and elders growing along the banks as well as horsetails.

Pass through the village and go down to the lake shore where the Kiwanis have their camp close to the water. Here there are many surprises. This land was logged off many years ago and now it is covered with a new forest of fir, hemlock, a heavy growth of alder and some maples. This is a true natural re-establishment of an inland, water-side forest. It is different from the new man-planted reforestation regions where Douglas fir has been favored for its commercial value and, I think, leaves the new forest open to many forms of disease or insect infestation.

If you wander around the clearing you will find an abundance of bleeding heart, a few trilliums and many showings of Siberian miner's lettuce. There are also a few clumps of devil's club that are just beginning to break into leaf at the top of their snake-like stems. Beware of the sharp spines on this shrub.

Growing here and there are stands of the blackcap or wild raspberry, perhaps the most delicious of all the wild fruit. There is lots of groundsel growing in the loose gravelly soil. Do you know that this plant makes good pickings for budgies and canaries?

For some reason there is no salal or Oregon grape.

Close by the lake the alders are thick and have a great deal of lichens growing on them, no doubt due to the moisture that comes in off the water from the northwest winds. Here the sword fern is in abundance, indicating that it is first class land for a conifer forest.

When Audience Begins to Yawn Exploiters' Days Are Numbered

By NORMAN COUSINS
Saturday Review

Two years ago, when the Swedish motion picture I Am Curious (Yellow) opened in New York, word quickly got out that the film showed a totally unclothed couple making love.

The result was that long lines of moviegoers waited — sometimes for hours in punishing weather — to see one or two brief erotic scenes dropped into a murky, muddled, morose, meandering story about a slow-thinking young woman who was engaged as a public opinion poll-taker.

No matter that the advertised action was incidental to the general theme; people seemed willing to endure any amount of the extraneous and the incomprehensible in order to gaze, however fleetingly, at anatomical structures possessed by at least three billion human beings on this planet.

●

The response to the film has to be considered in context. "Curious" was only one of a fast-growing number of efforts — in movies, plays, books, magazines, and art — to meet what was thought to be an insatiable public craving for vicarious sexual adventure.

Attempts were made to intellectualize and upgrade the exercise by terming it a manifestation of new freedom in human affairs, and a refreshing antidote to hypocrisy and prudery. It was obvious that hypocritical attitudes about sex abounded in our society.

●

But some advocates of the new approaches were not without their own hypocrisies and deceits. Many of the same motion-picture producers who inveighed against taboos and restrictions on candid sex films competed with one another to have their pictures branded "X," so that they could exploit the fact that their films were so daring that not everyone would be permitted to see them.

(The rating system itself is full of astounding irony and wrapped values. No attempt is made to rate films according to their violence. It is apparently considered far less harmful to a child to see human bodies lacerated, tortured, dismembered, or shot than to see them unclad.)

The real issue emerging from the extreme new candor is not whether society has been too rigid — it probably has — but whether many specimens of the new candor are anything more than a colossal invasion of privacy.

As such, they are not a manifestation of freedom but an assault on it. For nothing is more essential to freedom than privacy.

It is inevitable that the tide should now be turning — less as a reassertion of an old "morality" than as a reflection of man's basic need for dignity and privacy.

Human dignity is not solely a political concept. It has as much to do with personal privacy as with codified rights.

●

People are not fit subjects for exploitation — whether in terms of their labor, their minds, or their bodies. They are not anomalies of medicine or scaffoldings for the display of private parts.

The fact that people will rise to defend their personal integrity is a basic element in the present situation.

Neither should we underestimate the corrective power of boredom. One of the non-hits of the new Broadway season was Grin and Bare It, which closed after a short run.

In terms of skin display, it made Hair or Oh! Calcutta! look like Rebecca of Sunnybrook Farm. The entire cast performed in the nude.

What was most interesting and significant about the play, however, was not what happened on stage, but what happened in the audience. The house kept getting emptier night after night. The play was a thorough bore.

●

There is nothing like a slow box office to start a new trend. And the producers are getting the message.

The message is not that sex has ceased to be intesting, but that there are dimensions to it far more meaningful and appealing than the producers have so far displayed.

The ultimate problem in their approach to sex is not that the films and plays are too mature, but that they aren't mature enough. Adolescent exhibitionism and voyeurism must not be confused with mature entertainment. At least burlesque was honestly labelled; there were no pretense at opening up new frontiers of freedom.

Far worse than any invasion of privacy by producers would be an attempt by government to decree moral norms.

The state should not attempt to arrogate to itself a role that depends on far wiser definitions than it is equipped to make.

The cash register is a powerful checkpoint, and nothing registers more powerfully than when the public is bored stiff. In the end, this is the only workable alternative to censorship.

None of the foregoing is intended to suggest that a massive counter-reaction to extremes of so-called candor is in full force.

What is happening, if we read the signs correctly, is that considerations of privacy and good taste are proving to be not as trivial as the exploiters tend to think.



"Grin and Bare It"... Ho Hum on Broadway

U.S. Indochina Myth 'Grand Scale Madness'

By J. W. FULBRIGHT

(From a recent speech to the U.S. Senate)

It simply does not matter very much for the U.S., in cold, unadorned strategic terms, who rules the states of Indochina. Nor does it matter all that terribly to the inhabitants.

At the risk of being accused of every sin from racism to Communism, I stress the irrelevance of ideology to poor and backward populations.

Someday, perhaps, it will matter, in what one hopes will be a constructive and utilitarian way.

Schools, Seeds

But in the meantime, what earthly difference does it make to nomadic tribes or uneducated subsistence farmers, in Vietnam or Laos or the north of Thailand, whether they have a military dictator, a royal prince, or a socialist commissar in some distant capital that they have never seen and may never even have heard of?

At their current stage of undevelopment these populations have more basic requirements. They need governments which will provide medical services and education, fertilizer, high-yield seeds and instruction in how to use them.

They need governments which are honest enough to refrain from robbing and exploiting them, purposeful enough to want to modernize their societies, and efficient enough to have some ideas about how to do it.

Whether such governments are capitalist or socialist can be of little interest to the people involved, or to anyone except their present rulers, whose perquisites are at stake, and their great power mentors, fretting in their distant capitals about ideology and "spheres of interest."



KY

I am apprehensive of our ability to stay out of war in Laos and Cambodia as long as we remain at war in Vietnam.

The issues in the three countries are inseparable. I do not see how we can get out of any of them except by means of political settlement applying to all of them.

As they have shown by their advance in Laos, and as further developments in Cambodia may also demonstrate, the Communists are not going to confine the fight to a battlefield of our choosing and, as Secretary Rogers readily admitted, the initiative is theirs.

'Low Posture'

I do not know what more is needed to demonstrate the incongruity of the policy of Vietnamization.

The administration is trying to strike a "low posture" in the rest of Southeast Asia while preserving an American base in Vietnam, and the Communists are not allowing them to do it.

They cannot drive us out of Indochina, but they can force upon us the choice of either plunging in altogether or getting out altogether.

It is this choice that the Nixon Administration has thus far refused to make. "Myth" is a mild word for madness on so grand a scale.

Not only has the rationale for Vietnam proved unfounded; it has shown itself to be disastrously mistaken. Instead of deterring Communist intervention in Southeast Asia, American military involvement has turned out to be a powerful magnet for it.

We have one great liability and one great asset for negotiating a political settlement. The liability is our peculiar devotion to the Saigon dictators.

Remove Veto

Since they survive at our sufferance, the handicap could be removed by the simple expedient of putting Mr. Thieu and Mr. Ky on notice that they can either join us in negotiating a compromise peace or make some arrangement of their own.

Of all the options open to the Thieu government, the only one we can and should remove is their present veto on American policy.

I have always been puzzled by our gratuitous tenderheartedness toward rightwing dictators who need us far more than we need them. It is one thing to tolerate such regimes, because it is not our business to be overthrowing foreign governments anyway.

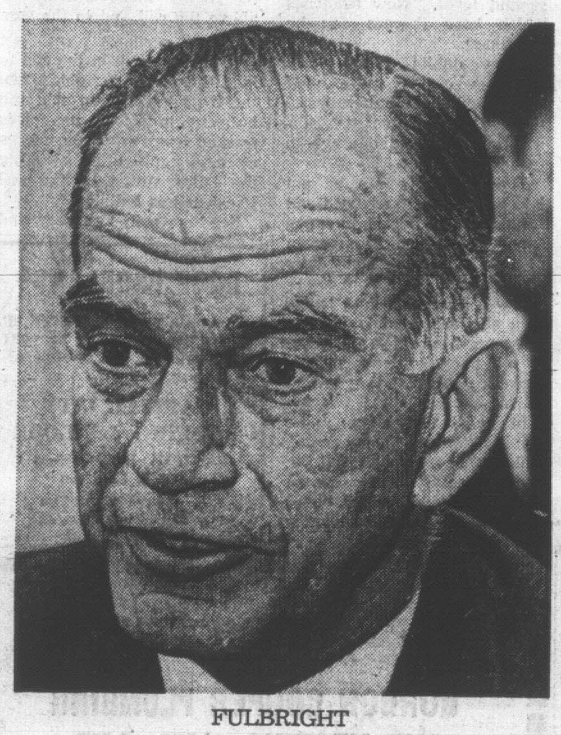
But in the case of such unsavory military dictatorships as those in Greece and South Vietnam, we have been much more than tolerant; we have aided and supported these regimes against their own internal enemies.

Kangaroo Court

I do not think this is done out of softheartedness — although our Embassy in Saigon has seemed extravagantly solicitous of Mr. Thieu, even to the extent that Ambassador Bunker has stanchly refused to intercede on behalf of Tran Ngoc Chau, the South Vietnamese deputy who was sentenced by a kangaroo court to 10 years at hard labor for maintaining contacts with his brother, a North Vietnamese agent — despite the fact that Chau reported these contacts to the CIA and the U.S. Embassy.

It takes more than Realpolitik to explain such gratuitous friendliness toward rightwing dictators. I suspect that the explanation lies in that attitude of crusading anti-communism which has colored so much of American policy over the years.

The charm of the rightwing dictators has been their staunch anti-communism, and that appears to have been enough to compensate for despotism and corruption. . . .



FULBRIGHT

Newsman, Heal Thyself

THE GLOBE AND MAIL
An Editorial

When a national association meets in convention, it usually goes out of its way to make sure that it gets its story across in the newspapers.

This is quite in order, for most such gatherings are in varying degrees occasions for legitimate public interest.

If a national body attempts to keep its sessions off the record, it is likely to be besieged by gate-crashing reporters determined to find out what the secrecy is all about.

★

There were two national gatherings of some importance in Toronto last week. One, the annual meeting of the Canadian Daily Newspaper Publishers Association, the other the meeting of The Canadian Press, the news-gathering co-operative owned by Canada's newspapers which also supplies news for radio and television.

All meetings took place behind closed doors. And strange as it may seem, few reporters were assigned to find out what was going on.

★

The CDNPA does not deal with much that relates to editorial content of newspapers. Its business is business.

But the economics and the technology of publishing are of great concern to many Canadians who have nothing to do with publishing themselves.

What these men have to say to each other (as differing from what private discussions they may have in their own boardrooms) should be recorded, if for no other purpose than to satisfy the curiosity of those who regard all publishers as sinister custodians of the Establishment image.

The Canadian Press, which does deal with editorial matters, at least moved to open its door part-way. Its members voted to subdivide the annual meeting into business and general sessions. The working press will be allowed to cover the latter category — but not until next year.

★

That's a lot better than total secrecy. Yet the business sessions are likely to be more relevant to the public. After all, the CP budget determines to a large extent the quality of the news service Canadians get.

If enough reporters were assigned to listen at CP's keyholes, a movement to open the doors all the way might succeed and even CDNPA might bow to the inevitable.

The Demon and the Dauntless Three

By ART STOTT

Because they are compassionate, a group of Victoria intellectuals allows me to join its company periodically. Its members overlook my various gaucheries, bring me into their conversations and do a workman-like job of making me feel socially acceptable. I recognize their kindness, and also the difference between us. These people have an erudition I cannot match. They also have habits I admire. Unfortunately their demonstration of character and mind makes more glaring the silliest of my vices. I am the only one in the gathering who smokes. Quite apart from the time when I mistook a cloisonne objet d'art for an ashtray, my bad habit makes me feel loutish.



Stott

This, coupled with the giraffe throat I develop at night to disturb my slumber, leads me to believe that I should start kicking the weed again.

Like a distinguished observer of social ways a century ago, I have no difficulty in stopping smoking. Like him I've done it hundreds of times. In the light of current prolonged publicity against nicotine and tars, however, it occurs to me that my periods of abstinence should be somewhat more extended than heretofore. And for that reason I am observing the withdrawal symptoms of three of my office colleagues who gave up the vice last weekend. It is not a reassuring study.

★ ★ ★

One of them, who knew boyhood hunger in occupied Holland and from it developed the most cheerful cynicism I have encountered, had a blithe approach to the war on cigarettes when it was building toward a crescendo last year. He saw one of the horror pictures on what smoking could do to the human being and from it drew a conclusion of macabre humor: "Show me," he said, "a fine, healthy, pink lung, and I'll show you the lung from a person who is deceased. How else could it be extracted and kept in a bottle?"

Because two of his office friends had decided to fight their addiction, he decided to join them in the challenge to nicotine. If they'd quit smoking, so would he, and the three put up $25 apiece — the last to return to the weed to collect the total.

★ ★ ★

After five days of no cigarettes, my friend's whole personality has changed. He giggles now, and babbles. His mind, unfogged, has become so active he skips from subject to subject like a grasshopper. His taste buds have regained their sensitivity and he can no longer stand the constant diet of coffee on which, with cigarettes, he used to subsist. Instead of a coffee break, he steps out for a milkshake until he achieves his daily bloat. Beyond that, he finds it difficult to concentrate on his work, cannot endure the leisurely process of sedentary thought and has to be active, like a string of lighted firecrackers.

Another of the trio, a young man of ideas and serious cerebration, is plunged into gloom by the events of the day that stare at him from newspaper columns. Humanity is becoming more inhuman to humanity. Violence is rampant. The quest for truth, the upholding of ideas, the process of calm reason all assume a sort of depressing futility. Also, he now finds it difficult to hit the right typewriter keys and he has chest pains although his physician tells him, after searching examination, that he is in robust good health.

The condition of the third of this gallant coterie, a quiet young man not given to complaint or self-pity, is quite as serious, if not more so. He suffered a minor physical collapse, but is coming along nicely now, thank you.

I view all this as merely an example of early withdrawal pangs, well known to medicine. Once over them, the young men concerned will attain a restored balance, a feeling of well-being, a clarity of vision, a low heart beat, and generally vigorous health. If they stick it out, that is.

A person in my position, seriously considering the possibility of going back to the inhalation of pure air, is foolish to delve too deeply into the transient difficulties of those who have made the decision.

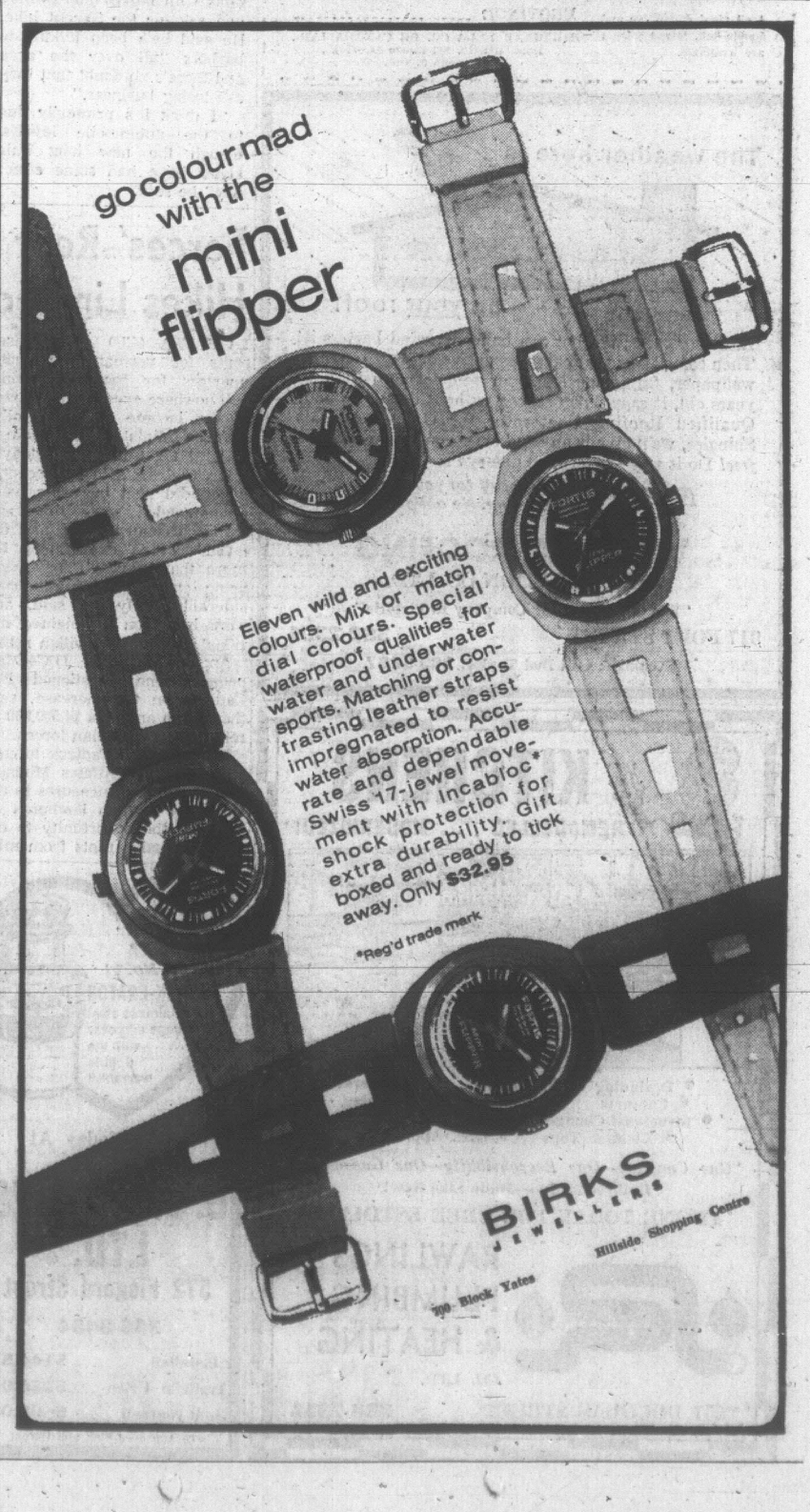
There are other men of my acquaintance who have quit for a period of three years and don't miss cigarettes now any more than they did the first day they stopped smoking. And in the office is one paragon who tells me after seven years he never thinks about returning to the habit. Wisely I refrain from asking the latter what substitute vices he has developed to replace the one he has repudiated. When I see him at the corner of Fort and Foul Bay, I immediately assume he is doing the family shopping for meat, vegetables and canned goods at the chain store next door.

★ ★ ★

No question about it, though, I'd be wise to quit. On very few occasions in my life have I suffered from insomnia, still less from broken slumber except when the children were infants, or when the seagulls open their daily congress at 5:30 these mornings.

So I find it annoying to come now out of deep, untroubled sleep around 3 a.m. because my throat feels as rough and dusty as used sandpaper, as dry as Death Valley.

Sure it's time I quit. But I'll just watch the office trio for a while longer to make sure that the cure isn't worse than the complaint.



CAPITAL SCENE

Kiwanis Club of Victoria, Tuesday at noon in Empress Hotel, Bill Foster, provincial government probation officer, talks on The Volunteers Return To The Court.



Proven Diazinon insecticide in a new granular form. Easy to apply in the seed furrow right from the box. Kills root maggots, vinegar flies, carrot rust fly larvae and corn rootworm—even those resistant to other insecticides. Use at planting with broccoli, brussels sprouts, cabbage, carrots, cauliflower, corn, onions, parsnips, radishes, tomatoes and turnips. Also kills a wide variety of lawn pests. See label for complete directions.
At Hardware and Garden Supply Stores.

Distributed by:
Chipman Chemicals Limited
FISONS
Fisons (Canada) Limited

Dolphin Won't Go

BIMINI, The Bahamas (UPI) — Ric O'Feldman, trainer of many dolphins used in a television series, has landed in the lonely Bimini jail for attempted dolphin-napping.

An acquaintance suggested that O'Feldman may have been carried away by "Earth Day" along with a touch of anthropomorphism in trying to free a dolphin from his pen by cutting his underwater fence.

But his attempts in behalf of a bottle-nose dolphin at the Lerner marine laboratory here may have been in vain, anyway. The dolphin made no effort to leave after the fence was cut away.

"You've ruined me," Feldman was quoted as telling the porpoise as police led him away.

AIRBORNE EVIDENCE CUTS TWICE

CHICAGO (UPI) — Daniel P. Bartoli, 52, faces a charge of polluting the air.

Bartoli was arrested in his north side apartment Thursday as he threw hundreds of pieces of paper from his window.

The pieces of paper were records of horse bets, police said. Bartoli was charged with being the keeper of bets and violating the city's air pollution ordinance.

TWO CULTURES COMPLETELY OPPOSITE

Keys to Success in Raising Onions or Leeks

By JACK BEASTALL

The onion and the leek may not be considered garden plants of high standing, but most home gardeners aspire to grow them at some time or another with results that vary from outstanding success to total failure.

Although classed as cousins, the culture of one is just the opposite of the other, a fact not so widely known as it should be.

Most gardeners in England can produce a good crop of onions despite the vagaries of their summer weather, but when it comes to leeks there are no gardeners to match the skill of those in northern England and southern Scotland.

●

This is the area in which horticultural shows are devoted entirely to displays of leeks, and competition is so keen the judges use a rule and a pair of calipers on every specimen. Quite often a few thousandths of an inch means the difference between first prize or no prize.

A leek with the white portion about 12 inches long and a diameter of at least two inches is about the smallest any judge would consider in the running for a prize.

Ancient records indicate the leek was cultivated in Egypt at the time of the Pharoahs. While it may have originated in this warm climate, its fame in Scotland and the colder parts of Wales and northern England indicates its extreme hardiness. The severest winters fail to harm the plants; they can be left in the ground to be dug as needed and the gardener has none of the storage troubles associated with onions.

While both leeks and onions will produce some kind of a crop in any soil, for good results they both prefer a rich, dry medium loam, not wet bottom land. In the home garden a suitable soil can be made by adding quantities of humus in the form of well rotted manure or compost.

The seed of leeks can be sown in succession from February to the end of April, the early sowings indoors or in a cold frame, and the later ones outdoor in prepared seed beds as soon as the weather appears settled.

For one sowing only the middle of March is about right, but if you missed this you can still make an outdoor or a cold frame sowing before the end of the month. Even this late sowing will give you a succession if you transplant the largest seedlings first and the rest as they increase in size.

●

The main secret in procuring good leeks is the manner in which they are planted, and the method used in Scotland and in most market gardens in worth following.

After the soil has been well worked and levelled a dibber is used to make three-quarter-inch holes about eight or ten inches deep, and the seedling leeks are dropped into these holes completely out of sight.

When the holes are completed and the seedlings dropped in, a light watering will wash sufficient soil down around the roots, and the job is finished.

The holes can be six to nine inches apart unless you are out for record size, in which case 12 to 18 inches will be necessary.

●

Setting the seedlings deep into the soil does away with the need for blanching the stems before lifting, for it is the white part of the leek, not the green leaves, that is eaten.

As mentioned at the beginning of this article, the culture of onions is just the opposite. To grow good onions and ripen them successfully, the bulbs must always be above the soil and in the sun.

Onion seedings are set just deep enough in the soil to hold the plants upright. When the roots have taken hold and bulbs begin to form the soil is worked away from the plants at each cultivation, leaving the bulbs sitting on the soil like a tennis ball.

Seed sown in February and planted out in March should give plants that will ripen naturally in July. When this stage is reached the bulbs must never have more water than is in the soil. Even a rainstorm can spoil the crop.

What happens when natural ripening starts is this: the outer layers of scales begin hardening, the neck shrinks and the leaves lose color and begin to wilt.

If water reaches the roots at this stage, growth commences again at the centre of the bulb, and either ruptures the hardened scales, or when the scales are too hard, forces its way into the neck of the bulb producing what is called "bull-necks".

●

A bulb with ruptured scales (indicated by bulges) or with a bull-neck is not for storage, and is useless for showing in a fall show.

Gardeners in areas of unfavorable onion climate have resorted to many schemes for obtaining some measure of success despite adversities.

●

One method often seen in books is to bend over the foliage and break some of the roots. Just bending the foliage is not sufficient, the idea is to break the fibres in order to lessen the food supply from the leaves and thus induce ripening, but this will not make good onions unless the bulbs have reached full size for the variety being grown.

Roots are broken by pushing each bulb to one side, repeating every four or five days from a different angle until all roots are broken and the bulbs free.

Obviously, the area to be used for onions must be carefully planned so that when ripening time comes they are not next to a crop that needs copious watering, such as beans or peas.

Regarding fertilizer, both onions and leeks take a bulb or potato fertilizer the same as used for the daffodils in spring. This will be a 4-10-10 mix. Both crops also respond to side dressings of coal or wood soot (not oil soot) and to dressings of wood ash.

Tips for Home Gardeners

WORK FOR WEEK

As wallflowers fade, pull up the plants for composting. They are biennial in nature, but try keeping a small bushy plant or two by cutting off all flower stems, to see if they will go through next winter and flower well next spring.

Cultivate lightly, bare soil compacted by wind and rain. This allows entrance of air and more rain.

Old branches of forsythia and the early Spiraea thunbergii which have finished blooming should be cut at ground level. New branches which bore flowers can be shortened.

Plant dahlia tubers and gladiolus corms in a well composted soil. Remember to place dahlia stakes at planting time to avoid damage to tubers later.

Tomato plants can be put into five-inch pots of good soil for standing outdoors in warm sunny place, and bringing in at night until plants are fully acclimatized.

Sow a few bush lima beans in a sheltered, sunny border. They need an early start, but if set back by cool nights, make a further sowing in mid May.

In nearly all soils, make small sowings of carrots, leeks, onions, spinach, lettuce, peas. Leave beets, sweet corn, bush and runner beans until soil is known to be warm enough.

LONG HAIR GOES WITH SHORT JOBS

DETROIT (UPI) — The cost of a haircut in metropolitan Detroit may shoot up to $3.50 because of layoffs in the automobile industry.

"When people are out of work, one of the first things they cut down on are haircuts," Frank Salomone, secretary-treasurer of the Wayne County barbers local 552, said Thursday.

Salomone, is seeking permission from the local membership to reopen contract talks with barbershop owners and ask for the 50-cent hike. He said he's been talking to barbers "all over the area and there's no doubt that they are losing business."

"I think it's primarily due to the automobile layoffs, though the new long hair styles have had some effect too," he said.

Forces' Rent Hikes Limited

OTTAWA (CP) — Increased rents for permanent married quarters for forces personnel will nowhere exceed one-quarter of the income of any family, Defence Minister Leo Cadieux assured the Commons Friday.

Mr. Cadieux said the recently announced rent increases were recommended some time ago by the treasury board and delayed by his department for more than a year. They were being introduced only after considerable study, he said, and were based on a weighted national average of civilian rents.

Angus MacLean (PC—Malpeque), who questioned Mr. Cadieux on the increase, said they mean an extra $4,500,000 in rent for the Canadian forces.

He urged Mr. Cadieux to consult Consumer Affairs Minister Ron Basford on measures to ensure that civilian landlords do not take the opportunity to extract excessive rents from mili-

MAKE
Phil Ballam
your plumber
IT'S EASY
Phone: 385-8751
1920 Oak Bay Ave. at 1 Stop

MAIL THIS MONEY-SAVING COUPON
50 GLAD BULBS
NOW ONLY $1

Imported From Holland
Coupon bring 50 medium-size Gladiolus already 2½" to 3" circumference imported from expert Holland growers where many have already bloomed one season. A rainbow of dazzling reds, yellows, purples, whites, crimson, etc., are available, now ready for 2nd year blooms on spikes 2 to 4 feet tall. Satisfaction or return within 10 days for purchase price refund. Must bloom this season or replacement free.
FREE—Peacock Orchids.
(Acidanthera) Holland bulbs bloom in 2-tone beauty. 3 without extra cost with every 50 glads.
☐ 50 Glads—3 Peacock Orchids, $1.00
☐ 100 Glads—6 Peacock Orchids, $1.98
☐ 200 Glads—12 Peacock Orchids, $3.75
☐ 8 Dahlias (Brilliant Colour Mix), $1.00
☐ Remittance enclosed. Add 35c. and we ship postpaid.
☐ Send C.O.D. postage extra.
DAHLIAS 8 for $1
Ass't giant decorative and double hall. Mixed colours are available.
NAME
ADDRESS
CITY ZONE
PROVINCE
MICHIGAN BULB CO. OF CANADA LTD., Dept. GD-410, 943 Queen Street E., Toronto 8, Ont.

The weather here is


on your roof!
RAIN SOAKS IT; the hot sun bakes it; wind batters it! Then come leaks that cause expensive damage to paint, wallpaper, furnishings! If your roof is more than 10 years old, it *should* be checked without delay. As your Qualified Roofing Contractor for C.G.C. Asphalt Shingles, we'll give it an expert, thorough inspection—*free!* Do it *now*—before the damage is done!
FREE! Call us today for your free roof check-up. No obligation!
VICTORIA ROOFING and INSULATION CO. LTD.
"The Oldest Roofing Company In Victoria"
917 FORT STREET 382-2331
Evenings: Call Bud Taylor, 383-5867


KITCHENS
REMODELLED . . . MODERNIZED!

• Designing • Flooring • Structural
• Cabinets • Plumbing • Planning
• Structural Changes • Lighting, Decorating
• Counter Tops • G.E. Appliances
"One Contract—One Responsibility—One Guarantee"
Bathrooms Too—Made Like New!
PHONE TODAY FOR FREE ESTIMATE
RAWLINGS PLUMBING & HEATING CO. LTD.
2657 DOUGLAS STREET 388-7311

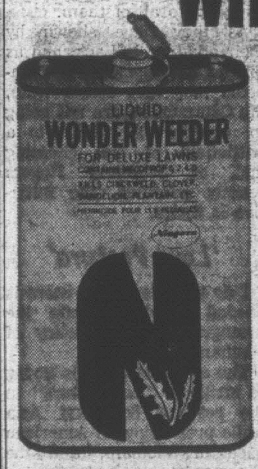


See It Today At
B. G. MENZIES LTD.
572 Fisgard Street
386-8484
*Installed $144.50
Trade-in Price $114.00
Do-it-yourself ..... $ 99.00
*To Approved Sink and Wiring

ROOF PROBLEMS?
Give us a call—we'll send an expert to advise you on your requirements and submit estimates.
CAPITAL CITY ROOFING & FLOOR
1920 OAK BAY—383-5911
After 6 p.m. Call
Jack Houston—382-9584
Bob McIntosh—384-1546

Mr. Gordon Cooper
of
GORDON COOPER PLUMBING AND HEATING (1970) LTD.
is pleased to announce for the many satisfied customers who he has served in the past that he is now back in business for himself.
Bigger and better premises and a fully trained experienced staff ensure the utmost in satisfaction and he offers a
Guaranteed 24 Hour Service
Please note the new adress and phone number
2333 Government St. 382-8644

Niagara
WONDER WEEDER



For people who don't dig dandelions...
If you Dig dandelions, they'll grow again before your back has stopped aching. Spray them with Niagara Wonder Weeder, the deluxe lawn weed killer and they're gone for good. And so will Plantain, Chickweed, Creeping Charlie and all those other lawn weeds. Niagara Wonder Weeder kills right down to the roots and leaves nothing to sprout again. It won't harm your valuable lawn.
If you only have a few dandelions or small weed patches, spot kill them with the handy aerosol spray form of Wonder Weeder. Unless you 'Dig' dandelions.
NIAGARA CHEMICALS Burlington, Ontario.

BUCKERFIELD'S LTD.
506 Pandora
384-7181
ROYAL OAK GARDEN CENTRE
4456 West Saanich
479-1116
NEWSPAPER ADVERTISING SELLS THE MOST

Here's where a little thinking can save you a backache... weeks from now.
There are two basic ways to fertilize a lawn. The standard heavy-weight, short-term method, or the long-term Lawn Green method.
Lawn Green contains a balanced formula with special UF nitrogen that releases slowly into your grass. That way it keeps on feeding your lawn for weeks after initial application. You get a greener, better nourished lawn. And you get to spend more sunny afternoons with a caddy cart than your fertilizer spreader.
Another thing to remember is that 22 lbs. of concentrated Lawn Green equals 40-80 lbs. of conventional fertilizer. And one 22 lb. bag of Lawn Green covers a full 5000 square feet. So Lawn Green makes light work of things.
It's your summer. Enjoy it.


Green Cross*
PRODUCTS
Division of CIBA Company Limited, Dorval, Quebec.
*Trade Mark Reg'd.
LAWN AND PLANT CARE

Weed-Free Shrubs, Ornamentals, Flower and Rock Gardens
One of the surest ways to prevent a weed from growing is to lick it before it starts. At the seed stage. This can be accomplished by using Granular Weed Preventer, containing Trifluralin.
Trifluralin prevents seeds from germinating. As a result, desirable plants can not be started from seed in Trifluralin-treated soil. But neither can weeds. The trick is to time things so only the weeds are eliminated.
For Established Perennials, Shrubs and Ornamentals
Since these are not starting from seed, no problem. Just clean out existing weeds in the spring and treat with Granular Weed Preventer containing Trifluralin.
For Flower Beds
After transplanting annuals, wait 2 weeks until they become well established. Hoe to remove any weeds, then treat with Granular Weed Preventer containing Trifluralin.
Fruit Trees
Apples, cherries, peaches, pears and plums can be very successfully grown by the home owner. But the first secret of success is regular spraying.
The second secret is, keep things simple. There's no need for you to worry about a dozen different sprays. Green Cross Fruit Tree Spray is a balanced formula that will control most common insect pests and diseases.
Hillside Hardware
2680 Quadra
382-5231
Newspaper Advertising Sells the Most

Quebec NDP Chief Eyes Party's Organization

By DON MacPHERSON

MONTREAL (CP) — Roland Morin, 40-year-old leader of the Quebec New Democratic Party, expects to have "a lousy golf season" this year following the April 29 Quebec general election.

A former member of the Quebec staff of the United Automobile Workers of America, he says he will be too busy continuing the organization work started in the current election campaign to get in much time on the links.

Elected interim leader by the party council March 22—10 days after Premier Jean-Jacques Bertrand called a spring election—Mr. Morin acknowledges the party's problems in organizing for its first Quebec campaign.

Premier Bertrand's timing caught the party without a leader or campaign organization.

"It cut short our time to organize the campaign, to choose candidates and to build our organization," he said.

The party is running only 14 candidates, all but two in Montreal-area ridings, and Mr. Morin sees the campaign as an opportunity for the NDP to "offer our policies" and begin building its organization.

CLAIMS BEST TEAM

"I believe we're running the best team of candidates, even though it's the smallest—or perhaps because of that."

Mr. Morin himself is running in Montreal Marguerite-Bourgeoys, held by Claire Kirkland-Casgrain, former Liberal minister of transport and communications.

A short, stocky man with a dark moustache and sideburns, he has gone through his long campaign days with a slightly rumpled appearance and the air of a man always on the move.

He first became involved in politics while a student at a classical college in the 1940s, where he worked for the nationalist Bloc Populaire.

AIMS TO CREATE JOBS

From 1953 to 1956 he was a Montreal civil servant. He later worked as a translator for the federal government, and as editor of Canadian Transport, the official publication of the Canadian Brotherhood of Railway, Transport and General Workers.

Mr. Morin joined the NDP Aug. 20, 1963, the day after he began to work in the labor movement. A few weeks later he was appointed to the Quebec party's provisional council.

Mr. Morin was an unsuccessful NDP candidate in Montreal Maisonneuve in the 1965 and 1968 federal general elections.

Although the NDP has failed to elect a member in Quebec in the four federal general elections since the party's founding in 1961, Mr. Morin thinks Quebecers now are ready to accept the party.

"There are at least four ridings in which a second-place finish is not out of the question, and if you can get into second place, you never know . . ."

He says he has noticed increasing interest in the NDP and its platform and adds that Quebecers seem to have lost their fear of socialism.

"Young people are alienated from capitalism and are prepared to accept either socialism or anarchy. But I have a lot of confidence in young people and I expect them to accept socialism instead of anarchy."

The party's platform calls for the elimination of unemployment and poverty in Quebec through "massive" creation of jobs, accelerated economic development, a guaranteed minimum annual income, planning of manpower needs and systematic job re-training for the unemployed.

It advocates planned economic development through direct government intervention in the economy.

Nobody Wants Bonaventure

OTTAWA (CP) — Canada has failed in attempts to find a foreign buyer for the aircraft carrier Bonaventure.

The ship will be turned over to Crown Assets Disposal Corp. this summer, the defence department said in a release Friday.

The decision to take Canada's only carrier out of service was announced last September. It is one of a series of moves being taken by the department to save money.

Eye Damage Less

NEW YORK (AP) — A survey of eye specialists and hospital emergency rooms across the United States has found far fewer eye injuries than feared from the major eclipse of the sun last March 7.

WHERE THE PEOPLE ARE
CJVI
DIAL 900

STAMP NEWS

Cook Exploration Marked

By ROBERT G. OLIPHANT

On April 20, the Commonwealth of Australia released six cleverly-designed pictorials celebrating the 200th anniversary of Capt. Cook's exploration of their eastern coast.

In 1768, Capt. James Cook (1728-79) sailed from England, in command of an expedition, in the 370-ton vessel Endeavour. The main purpose of that expedition was to observe the forthcoming transit of the planet Venus. After witnessing the transit of July 3, 1769, at Tahiti, Cook went on to explore New Zealand's coasts.

Sailing westward, he sighted Australia in April, 1770, and later in that month, Botany Bay was discovered, and there Cook made his first landing on Australian soil. Capt. Cook charted Australia's entire eastern coast, and in August, 1770, on a small island near Cape York, he took possession of the coast for the British crown.

Australia's Cook Bicentenary issue consists of five 5-cent values, a 30-cent value, and an imperforate miniature sheet containing the six stamps. The 5-cent stamps were printed on the same sheet, in horizontal strips of five, since their designs fit together and form one composition.

They are succinctly entitled (from left to right): Cook, Landfall, Landing, The Team, and Possession. A few components from the 5-cent pictorials, such as the Endeavour, a kangaroo and a portrait of Cook, appear on the 30-cent denomination.

On April 13, Great Britain issued three registered envelopes. The new design of their embossed stamp is an octagon enclosing a profile of the Queen. The profile was based upon Arnold Machin's marvellous bas-relief, and the envelopes sell for 3s 8d, 3s 9d, and 4s.

Seven Cayman Island Easter pictorials featuring Noli me tangere by Titian came out March 23.

The United Nations Postal Administration on April 17 released two pictorial definitives. They are valid for use on mail posted only in the U.N.'s European headquarters, the Palais des Nations, Geneva, Switzerland. The 10-franc adhesive features the U.N.'s emblem, and shown on the 60-centime stamp is the emblem over the world.

On March 23, Botswana placed on sale a quartet showing: 3c, a diamond treatment plant; 7c, mining for copper and nickel; 10c, a nickel and copper refinery; and 35c, a diamond mine and five cut diamonds.

April 6 was the date on which Italy released two pictorials observing the 450th anniversary of the death of the Renaissance painter Raphael (b. 1483).

On March 17, the Turks and Caicos Islands placed on sale three Easter stamps. They depict line engravings by the German painter, engraver and draughtsman Albrecht Durer (1471-1528). The denominations are 5c, 7c and 50c, and they were recess engraved by Joh. Enschede en Zonen.

There is still time to view the Rock and Hobby Show being held in the Curling Rink, 1952 Quadra Street. Today the show will be open until 11 p.m., and tomorrow, the closing date, the show's hours are 11 a.m. to 8 p.m.

Canada's Henry Kelsey commemorative is an outstanding example of good miniature design. I think it's the finest Canadian stamp issued so far this year. However, its effectiveness is impaired by its size — it, as most Canadian issues, should have been larger.

Judge Says Integration Case Weak

WASHINGTON (WP) — The state of Georgia lost the opening round this week in its bid to have the courts require the U.S. government to enforce the same desegragation standards nationwide as it does in the south.

If ultimately successful, Georgia's suit would also have the effect of voiding a federal court decision ordering the state's board of education to enforce racial quotas in newly desegragated school districts.

While dismissing the suit Thursday, U.S. District Court Judge George Hart Jr. chastised the federal government for the weakness of its case and all but asked that Georgia officials appeal his ruling.

"I can't believe the government's case is as weak as you make it out," Hart told justice department lawyers who based their argument on the discretionary authority of the executive branch to enforce the civil rights laws where they see fit.

DDC
Defensive Driving Course
PHONE 385-7241

CRUISE AROUND VANCOUVER ISLAND IN A PRIVATE YACHT



The yacht "Tradewinds" will be making a trip completely around Vancouver Island on May 18th with salesmen and guests—enjoying good food, accommodation, wild and beautiful scenery. We have room for a few guests to help share expenses. We visit over 20 ports and travel over 1,000 miles, normally taking 14 or 15 days. Phone Scotty Graham, 383-7722 or 382-5941. Or write A. R. Macdonald, Box 2224, Vancouver 3.

Hayward's
FUNERAL CHAPEL
A trusted name in Funeral Service for over 100 years.
734 Broughton St.
386-3505

ACADIAN PRICE NOW $185 LESS.



All models! 2-doors and 4-doors! Sixes and V8s!

Your Pontiac dealer's small car gives your budget an extra break!

This is the news that buyers of smaller cars have been waiting for. Now you can order both the coupe and four-door sedan models, equipped with either a six or V8, at a $185.00* price reduction.

All these models will be equipped with the conventional inside rearview mirror. The day/night mirror, bias-belted tires, cigarette lighter and seat belt retractors, which were standard equipment, are now available as extra cost options.

This welcome price reduction couldn't have come at a better time. With most of your spring and summer driving still ahead, you'll have many opportunities to enjoy outstanding Acadian features like a 140-hp six (or your choice of three optional V8s up to 300 hp), a smooth-riding 111-in. wheelbase, a roomy, comfortable interior, and such GM exclusives as the steel luggage compartment bulkhead and inner fenders that help prevent rust.

So don't wait. There's never been a better time to see your Acadian-Pontiac dealer.

*Price reduction based on Manufacturer's Suggested Retail Prices which include Federal Sales Tax.

Acadian Now at a new lower price at your Pontiac dealer's.

See your local authorized Acadian-Pontiac-Buick dealer

A-470

AUTHORIZED ACADIAN-PONTIAC-BUICK DEALER IN VICTORIA:
EMPRESS PONTIAC BUICK LTD.
2867 DOUGLAS AT TOPAZ, VICTORIA, B.C.
PHONE: 382-7121

Matisse Works Gathered For Dazzling Paris Show

By ANATOLE SHUB

PARIS — France has rediscovered one of its greatest 20th-century painters in a breathtaking one-man show assembled from museums and private collections around the world from San Francisco to Leningrad.

The artist is Henri Matisse (1869-1954), a master of color and serenity. The retrospective exhibition of more than 270 of his works that opened Tuesday at the Grand Palais is already being ranked by French critics with the Picasso 1966 retrospective among the most remarkable exhibitions anywhere since World War II. Picasso himself once called Matisse and himself "the north pole and south pole" of modern art.



Matisse sculpting in bed at age of 80.

Russians Agreed

The Matisse exhibition is a dual triumph for former minister of culture Andre Malraux, who first conceived it, and art critic and Harvard PhD Pierre Schneider, who spent the last 18 months organizing it.

When Malraux visited the Soviet Union two years ago, he saw at Leningrad's Hermitage and Moscow's Pushkin Museum 24 Matisses which had not been shown outside Russia since 1910. (During the Stalin era, they were not exhibited in Russia either.) Soviet authorities ultimately agreed to send 20 of the canvases to Paris. (Four were considered too fragile to travel.)

Once Soviet permission had been granted, Schneider, who had worked 10 years with Matisse's family, was able to persuade museum directors elsewhere to co-operate. Jean Matisse, the painter's eldest son and himself a sculptor, aided in assembling more than one fourth of his father's total work in 60 years as an active artist.

Nearly a hundred canvases and other Matisse works came from museums, galleries and private collections in the United Sttes (including the Phillips and Dumbarton Oaks collections in Washington.) Other Matisses were assembled from Mexico City, London, Brussels, Milan, Oslo, Stockholm, Prague and various Swiss and provincial French collections.

210 Paintngs

The overwhelming majority of the works being exhibited here (from now until September) have either not been seen in Paris for decades, or have never been seen here at all.

The collection includes 210 paintings, 30 sculptures, a dozen gouaches decoupes, some 15 monumental drawings, a ceramic wall, two tapestries and a stunning stained glass window that had been completely unknown.

Excitement over the exhibition was so great before Tuesday's formal opening that French weeklies ranging from the conservative Figaro Litteraire to the Communist Lettres Francaises, appear this week with special sections of eight to a dozen pages devoted to Matisse. All the commentaries stress the theme of surprise and rediscovery.

In Figaro Litteraire, critic Pierre Mazars explained that the Grand Palais exhibition "destroys completely the stereotyped image of Matisse as a painter of bouquets, odalisques and open windows." According to the critics, such paintings, housed in French museums, showed "enormous talent" but hardly more than "charm, taste, superficial pleasure" — all of which influenced many French painters before and after the war.

However, Mazars notes, Matisse's "most original" canvases left France long ago. "Returning from the United States and Russia, they make us discover a painter who, in his quest of a unique style, an original art, often went farther than Picasso and, before him, made experiments just as daring. . . ."

Spectators at the opening were most moved by two of Matisse's qualities that emerge strongly from the exhibition. One is a continuous serenity, harmony and love of life which recall Renoir (who befriended the young Matisse). The other quality was an extraordinary capacity for artistic growth, development and refinement which continued until the painter's death at the age of 84.

Master of Color

The acknowledged master of colors in this century, Matisse succeeds in combining them in infinite combinations, in unusual harmony. He often compared his painting to music, and said: "With seven notes, all the symphonies in the world were written. Why not do the same with seven colors. A single note is only a color . . . two notes is already a chord."

One of the remarkable features of the exhibition is the manner in which Matisse maintained this harmony while moving through a dozen or more artistic phases, from representational art in the style of Courbet, through impressionism, cubism, fauvism, and then along on his own unique path — until finally, in the last six years of his life, he created masterpieces with deceptive simplicity in two or three colors.

One of the most breathtaking canvases on exhibit is a large (10 by 24 feet) Virgin and Child, painted for the Chapel of the Rosary at Vence, France, in 1948-49, which is a simple black and white done in pen, ink and charcoal.

A Happy Man

Matisse's serenity, harmony and constant striving for refinement and simplification of his work reflect the fact that he was, by all accounts, a personally happy man — and made his work a solace in an artistic age often dominated by neurotics imposing their special sorrows.

In this, Matisse recalls not only Renoir, who was similarly happy, but Verdi — who in his last opera, 'Falstaff," composed in his 80s nearly a decade after his "retirement," chose to write his first comedy and achieved his undisputed masterpiece with the sparest of melodic lines and leanest of orchestration.

The drawings, tapestries, gouaches, stained-glass windows and other works of Matisse in the last three years of his life recall the Verdi of "Falstaff" in their economy of means and mastery of form.

Some critics here contrasted Matisse's continuous capacity for growth with the qualities revealed in the imposing Chagall exhibition which preceded Matisse at the Grand Palais this winter.

Refined Own Work

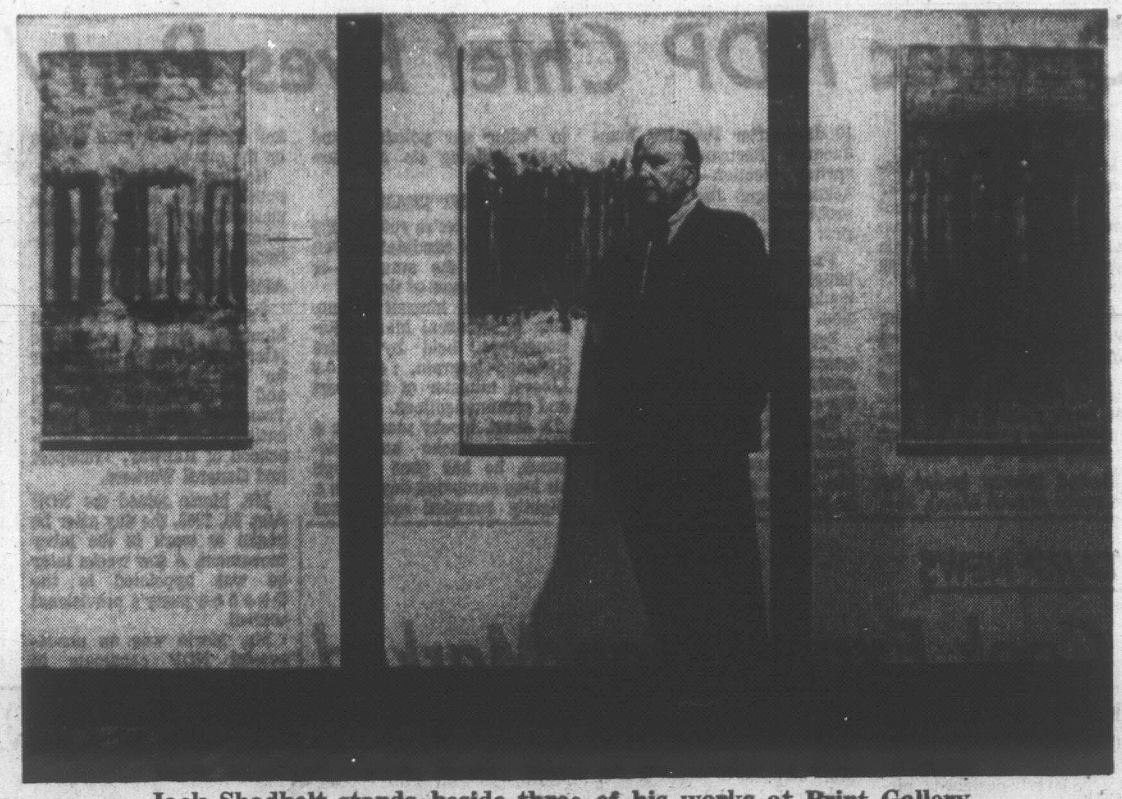
Many Chagall admirers at that time concluded, with some disappointment, that Chagall had discovered nearly all "his" basic themes, forms and techniques in Russia before 1921 or in emigration within a few years afterward, and had, since then, largely been varying or repeating the same motifs and preoccupations. In contrast, Matisse's achievement in old age seemed all the more startling.

Matisse's ability to refine his own work is demonstrated dramatically in what will probably be the most talked about single room in the entire exhibition.

On opposite walls, there hang two oils of the same scene of five nude figures, entitled "The Dance." The first was painted in 1909, and was a gift of Nelson Rockefeller to the Museum of Modern Art in New York. The second was painted in 1910, was bought by the merchant Sergei Stchukin for his town house in Moscow, and came to Paris 60 years later from the Leningrad Hermitage.

Between the first version and the second, flesh pink becomes a darker red, the dancers acquire muscles and move closer together, the blue and green of the background become deeper. A spectator can admire the first painting calmly. The second pulls him into the dance.

(The Washington Post)



Jack Shadbolt stands beside three of his works at Print Gallery.

Shadbolt an Explorer

Looking at Art

. . . With Gordon Rice

Jack Shadbolt is a pioneer abstractionist of importance in Canadain art. The Print Gallery on Wharf Street is showing examples of a phase of the artist's recent work, through May 2.

Many of the pictures are similar to those shown in the artist's large retrospective exhibit now being circulated by the National Gallery of Canada. They represent a very free, experimental aspect of the artist's painting.

Acrylic paint is applied loosely to very wet, heavy paper, and in many cases the paper is folded in the centre, the two sides being squished down and pulled back to produce a reverse image effect.

●

The result of this technique is usually a landscape image somewhat like a hillside of rain-blurred flowers reflected in a crystal clear lake. Sometimes brushwork is added after the folding process, and sometimes a centre strip is pasted in giving the effect of a cut-away section of earth.

Shadbolt has been a steady and prolific worker for well over 30 years not. It would seem that his eyes have been open to all sorts of styles and influences, local and international, and that many of these influences were considered as a time when few North American artists were as open in their thinking as he.

Shadbolt has mentioned a number of artists he deeply admired and whose influence he has had to struggle with. Picasso, Cezanne, Miro, Gorky, are among these.

●

It is worth noting that Picasso himself has been greatly influenced by Lautrec, Braque, African art, Greek painting, and so on, and these influences are relatively easy to trace. Pollack, van Gogh, Munch—these are painters whose influences are less readily discernable.

Considering the question of originality versus influence in the work of painters such as these it seems apparent that neither point is crucial to the quality of their pictures. The intensity and the depth to which the original idea, or the influence, has been taken, this is far more important.

Originality has become something of a fetish lately, and it often results in the attitude that one must find a unique niche (or technique) and stay there. This unfortunately can inhibit one's desire to explore and range out over a wide field of possibilities.

●

Shadbolt fortunately has never had doubts about crossing artistic territory already explored by others, usually on his way in search of something beyond. If anything could be said in criticism of his work it might be that he has been too restless to consolidiate his gains. However it would do to reserve this judgment for a good large retrospective of his work.

The clear, dreamy qualities of the pictures in this particular show may have a special appeal to many viewers, and the should not be missed.

The pottery of Wayne Ngan and Banners by Helen Duffy continue on exhibit at the Art Gallery of Greater Victoria. These banners are really something like hard-edge painting rendered in fabric and represent an interesting recent development of textile possibilities. These latter works will show through May 3.

Double Award to Poet

OTTAWA (CP) — Montreal poet George Bowering has become the third writer in the 34-year history of the Governor-General's literary awards to receive the prize for two books published in the same year.

Mr. Bowering, an assistant professor of English at Sir George Williams University, follows Montreal novelist Mordecai Richler and a London, Ont., playwright, James Reaney, in picking up the double honor.

Mr. Bowering was one of six Canadian writers chosen by the awards selection committee, which reviewed nearly 300 Canadian literary works published in 1969. His books are The Gangs of Kosmos and Rocky Mountain Foot. He is a native of Penticton.

The awards will be presented by Governor-General Roland Michener here May 11. Winners will also receive cash prizes of $2,500 each from the Canada Council.

Other English-language awards went to Rebert Kroetsch, an Alberta-born author who teaches at Harpur College, Binghamton, N.Y., for his novel The Studhorse Man, and to Gwendolyn MacEwen for her book of poetry, The Shadow-Maker. Born in Toronto, Miss MacEwen began to write at the age of 12 and left school at 18 to devote her full time to it.

French-language awards went to historian Michel Brunet for Les Canadiens Apres la Conquete, and to novelist Louise Maheux-Forcier for Une Foret pour Zoe. Mr. Brunet teaches at the University of Montreal and Miss Maheux-Forcier, who studied music at the Quebec Conservatory and in Paris before turning to literature, also lives in Montreal.

Jean-Guy Pilon, supervisor of cultural programs for the CBC's French network and founder and director of the literary magazine Liberte, received the French poetry award for Comme Eau Retenue.

5,800 Listened

Success of the University of Victoria lunchtime concerts this past winter has been documented.

According to a report by Roger W. Bray of the Department of Music, the 29 concerts reached about 5,800 people, filling the MacLaurin Building auditorium to 65 per cent of capacity throughout the season.

A total of 83 performers and teachers were involved.

Theatre School Pupils Perform

Students of Bastion Theatre School will put into practice what they have learned through the fall and winter sessions during the week of April 27—May 2.

They will present a varied program at Newcombe Auditorium to which the public is invited. There will be no admission charge.

Scenes from Peer Gynt, The Importance of Being Ernest, School for Scandal and a modern comedy will be presented on alternate nights.

Curtain time each night will be at 8.

Bastion will again offer a three-week summer session this year, from July 20 to Aug. 8. Registrations are being accepted now in all age groups.

Ted Fraser's Book Bin
WE HAVE THE BOOK YOU WANT
641 YATES ST.
385-3779

Leafhill GALLERIES
We're Moving!
Yes, moving away from our old location at 1012 Blanshard to our bright new Gallery in Bastion Square.
Potery - Sculpture
Original Paintings by Canadian Artists
. . . beginning May 1st we'll be located at
47 Bastion Square

"FROM NOOTKA TO SAN JUAN —GRAVEYARD OF THE PACIFIC."
RETURNING TO VICTORIA BECAUSE OF UNPRECEDENTED POPULAR DEMAND—but two days only
Personally narrated by the photographer and producer of "Four Faces of Garibaldi"—Joe Boucher
SEE: The colorful pools of the Botanical Gardens
The historic LIFE SAVING TRAIL
The Valencia's final resting place
Sea Lions and Grey Whales at Pachena Point
Magnificent Long Beach
Adventure Cove—site of historic Fort Defiance
The West Coast Hot Springs
Shipwrecks — rum runners — sand dunes, etc.
EXCELLENT ENTERTAINMENT FOR THE WHOLE FAMILY
MCPHERSON PLAYHOUSE — 8:00 P.M.
April 30 and May 1st.
Tickets at Playhouse Box Office — $2.50 and $2.00

PURPLE ONION
1037 VIEW STREET
SATURDAY DAYBREAK
and featuring
GO-GO LOUISA
Dress: Jacket and Tie Please
RESERVATIONS:
382-0222 386-0011

SEE
Over 100 Life-Size Josephine Tussaud Wax Figures of Famous People at the
ROYAL LONDON WAX MUSEUM
Open Daily:
9:00 a.m. to 10:00 p.m.
Including Sundays
in the Crystal Garden Swimming Pool Building, across from the back entrance of the Empress Hotel.
388-4461

The McPherson Playhouse
COMING EVENTS
April 26, 2:30 p.m.
LANSDOWNE SCHOOL BAND
April 27, 8:30 p.m.
AMITY SINGERS
April 28 and 29, 8 p.m.
SING OUT VICTORIA
April 30, 8:00 p.m.
GRAVEYARD OF THE PACIFIC

DOWN UNDER
1206 Wharf
SAT. NITE
10 - 3 A.M.
'Sad Bird'
(Couples Only)
DRESS INFORMAL
RESERVATIONS
382-0023

Delightful Dining
. . . for all the family
Delicious Food
Full Dinner Menu
Open 7 Days a Week
6:30 a.m. to 11 p.m.
THE MAPLE LEAF RESTAURANT
1213 Douglas 382-8713

EUROPEAN DANCE
Sponsored by the Italian Club
SKYLIGHTERS ORCHESTRA
at the CLUB TANGO
TONIGHT – 9 P.M.

AN EVENING OF SONG
with the
AMITY SINGERS
Conducted by George Corwin
McPHERSON THEATRE
MONDAY, APRIL 27
8:30 P.M.
Adults $2.00
Students and O.A.P. $1.25

V.O.S.
Presents
Rogers and Hammerstein's
Carousel
8 P.M. NIGHTLY
MAY 4 - 9
McPHERSON PLAYHOUSE
Tickets: Phone 386-6121

sing-out
VICTORIA
presents
A BRAND NEW DAY
PART OF THE INTERNATIONAL "UP WITH PEOPLE" PROGRAM
McPHERSON THEATRE
APRIL 28-29
Doors Open 7:30 — Concert 8:00 p.m.
STUDENTS 1.00 ADULTS 1.25
CHILDREN .75 O. A. PENSIONERS 1.00
TICKETS AT McPHERSON BOX OFFICE

Decision for Quebec Now in Hands of the People

By BRUCE YEMEN

It isn't easy to read this book dispassionately during a Quebec provincial election campaign as important as the one currently going on..

You find yourself drawn to those passages that simplify the choice that Quebecers ap-

FRENCH-CANADIAN NATIONALISM, edited by Ramsay Cook. Macmillan. $8.95.

parently will have to make, sooner or later, about the province's role in Canada.

Such election-oriented fascination with the starker aspects of the Quebec question is strong enough to make the reader forget, for a while, that French-Canadian nationalism still defies the easy sort of package labelling that politicians and even some academics are fond of using.

Ramsay Cook's selection of essays, some translated into English for the first time, manages to show both the continuing development and wide range of French-Canadian thought about French-Canadian nationalism during the past century.

He divides the book into two sections, the first called "Interpretations" and the second, "The Exponents."

The emphasis is on detached analysis in the first section and one of the writers is Pierre Elliott Trudeau (as a full-time intellectual in 1956.)

Cook explains that in the "exponent" section which covers 80 per cent of the book, he has tried to avoid politicians or writers who are defending a particular party or program.

Instead he wants to trace the intellectual history of French-Canadian nationalism and to show that the survival of the French-Canadian community has been a major focus of nationalist thought for more than a century.

He makes the case well in the 336-page volume which finds near the end a clear-cut passage by Michel Brunet, written in 1954 but of some impact on the eve of a Quebec election in 1970.

"The younger generation must choose," writes Brunet in describing the difference between "Canadians" and "Canadiens."

"Either to become purely Canadian, thereby accepting the fact that the minority nation that is its inheritance will gradually or brutally disappear for the greater good of the majority and for the creation of a British, monarchic nation-state a mari usque ad mare. . . .

"Or to remain Canadiens by turning inward to Quebec, the province that can support and maintain the French-Canadian nationality."

Even in 1954, Brunet was writing that the federal government's effort to defend French-Canadian culture was doomed to failure.

"French-Canadians themselves have encouraged it (Ottawa) to do so by using a form of power politics to obtain the enforcing of a bilingualism that was never in the plans of the Fathers of Confederation.

"While they may rejoice at the results obtained or praise the conciliatory spirit of the Anglo-Canadian majority, French-Canadians must not blind themselves to the fact . . . that a minority accepting such a program without the political and economic means of assuring its normal development would be committing suicide."

Brunet ends his essay with this passage:

"The time for a definite choice has arrived for Canadiens; either to opt for the fusion that was the dream of some of their ancestors as far back as 1790 or to set up a political and economic framework necessary for any nation to survive.

"It is not for historians or professors of political science but for men of action to make this decision, upon which rests the future of a nation that, like other nations



BRUNET

whose history is more than a mere memory, would perhaps be worthy of a free and rich life."

The men of action may not get a final decision next Wednesday from the voters in Quebec. The result is expected to be inconclusive.

The complexities of Quebec nationalism, well documented in this book, may prevent a clear decision for many years to come.

But it is clear that the question has been handed over to the people in a way that it never has before.

To read through the book is to get the impression that, sooner or later, it was inevitably going to come to a critical point for Quebec and for Canada.

In the end, Quebec nationalsim seems bound to triumph. The question is which of the many kinds of combinations of nationalism will unite enough Quebecers behind it to carry the day.

Rene Levesque and the Parti Quebecois are making a determined effort to resolve the question on the level of political nationalism, Andre Laurendeau, writing in 1953, thought he detected a growing divergence among the many types of nationalism — political, cultural, social, economic, for example — and noted that a good part of the younger generation seemed apathetic or hostile to any kind of nationalism.

There will have to be another book one day, perhaps telling how it all came together — or flew apart.

Books

The Smug Canadians

By GEORGE OAKE

The Americanization of Canada is by now a boring theme that seems to fascinate Canadians in the same way that saner people are fascinated yet horrified by snakes.

It is at once a boring theme because we have just about talked it out while doing nothing to correct it. Now it is too late according to at least one of the essayists in this collection.

Sociologist George Martel writes, "As a country, I believe, we have had it." By

CLOSE THE 49th PARALLEL ETC, edited by Ian Lumsden. University of Toronto Press. Paperback $3.75, cloth $10.

the time the reader gets to his contribution he is forced to believe him.

Not that the other essayists are quite that pessimistic; some of them even suggest creditable alternatives. But the mood of the whole collection adds up to a terrible indictment of a smug political system that could never see past Uncle Sam's coat tails.

Of special interest to British Columbians will be economist Larratt Higgin's case of the Columbia River Treaty, which in his words will eventually, "cost Canada about $100 million to give the Columbia away."

Professor Higgins, in closely reasoned argument, says the treaty was a "disaster" that marked "an abdication by the government of Canada from its over-riding jurisdiction in external affairs. Such a view inevitably would destroy the credibility, relevance, and consequently the power of the Ottawa government."

Chilling View

Backing up this chilling view Professor Higgins quotes from a 1965 election speech of former Prime Minister Pearson: ". . . we will be discussing this with the United States who are very anxious to work out arrangements by which some of our water resources are moved down south. This can be as important as exporting wheat or oil."

And don't we know it in 1970. Lester Pearson's jejune speech of five years ago is ironic considering the bitter insights of present hindsight. Now the politicians are forced to be more subtle. They tell us that nothing can be done about past mistakes but they will certainly safeguard the future for all Canadians.

Then we read in John Warnock's essay, All the News It Pays to Print, that the three major news-stand distributors in Canada are American-owned. Because there are so many magazines published in North America, these firms are forced to limit the number they distribute to local news-stands, giving preference to those magazines which already have high sales, including necessarily those which they distribute in the United States.

If a new Canadian magazine manages to corner a distributor, the costs involved are tremendous. The distributor takes almost all the income of the first few thousand sales, and a high percentage thereafter. Thus a new magazine, if it wants to sell on the local news-stands, must be prepared to undergo steady losses while it builds up circulation, and few can afford that.

As Professor Warnock says, "No other industrialized country permits foreign control of news-stand distribution."

Even hockey, which seems to be one of the few manifestations of Canadian life that arouses latent passions and lugubrious sentiment, has found a home on American artificial ice. Bruce Kidd writes that all but five of the 35 North American commercial hockey teams are located in the United States and all but six are owned by Americans. Mr. Kidd concludes: "It is difficult to avoid the conclusion that American capital has put Canadian hockey out of business in Canada."

If these examples make the reader think that we have iced much more than the Canadian puck, then he is correct. Without exception the essayists are pessimistic about the Canadian future in varying degrees.

Agent of Business

Reading over this collection another question arises: if this process of Americanization has been going on since the turn of the century where the hell were our intellectuals and pundits over the last 50 years? Why wasn't the electorate informed about what was going on?

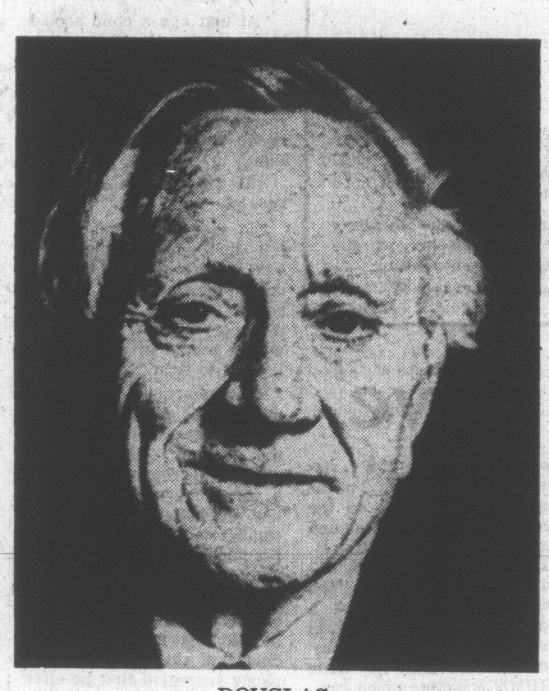
Perhaps John Warnock hinted at the answers to these questions when he writes, ". . . the chief function of the daily newspaper is no longer that of reporting news. Instead it has become an agent of business selling commodities."

Despite all the despair, this is an articulate well-researched collection that should be on library shelves throughout the nation's high schools and universities. For it is the young who have developed the old-fashioned consciousness of nationalism, despite U.S. and Canadian conventional wisdom that decries nationalism in the modern world.

If enough young people read this and other recent books that articulate the problem, perhaps they will be willing to trade their television sets for a little Arctic ice. After all, with our own ice, we should at least be able to do our own hockey thing.



KIDD



DOUGLAS

Disturbing View From Top Court

By PETER McNELLY

The first amendment to the United States Constitution guarantees freedom of speech, but Vice-President Spiro Agnew recently called for impeachment proceedings against Supreme Court Justice William O. Douglas for exercising that right.

Behind Agnew's attack on Douglas is the Nixon administration's anger over two successive congressional rejections of Nixon's nominees for Supreme Court vacancies.

Agnew argues that if the Senate believes Clement Haynsworth and Harold Carswell to be unfit for the Supreme Court, it should also investigate Douglas' qualifications.

Since Supreme Court justices can be impeached only for "high crimes and misdemeanors," it is unlikely the Senate will respond to Agnew's suggestion.

The only "crime" Douglas has committed is to write a book, Points of Rebellion, which at one point suggests violent revolution may be the only remaining

POINTS OF REBELLION by William O. Douglas. Random House. Paperback $2.25, cloth $5.95.

channel to right the wrongs which now deteriorate political and social life in the U.S.

Points of Rebellion has tindered Agnew's recent outburst against Douglas, but the Justice's tenure on the court has been marked by other controversial events.

In July 1967, Douglas, then 67, married for the fourth time. His three previous marriages ended in divorce, and his fourth to a young college student outraged some members of Congress.

In 1969 Douglas came under fire again because of his $12,000 a year post as president of a student fellowship foundation which had $2,000,000 stock holdings in a firm which owned three Las Vegas gambling casinos.

Agnew and other conservative Americans will be outraged by Douglas's terse, clear indictment of U.S. mores and institutions. For Points of Rebellion articulates and documents a subversive truth: life in the United States today has become institutionally anti-democratic.

Many activists and radicals in the U.S. have been saying the same thing for years, but this book is especially remarkable because of the stature of its author.

■

Douglas catalogues systematic invasions of personal life through wiretapping, privileged access to private data by the FBI and CIA and the technological manipulation of society through personality tests.

He argues that federal agencies commonly serve large financial interests at the expense of ecological and private citizen interests.

The key to Points of Rebellion is not its detailed argument and supportive facts but Douglas' concept of freedom under the law. He sees the U.S. Constitution as a legal guarantee of "a society where all the idiosyncrasies of man can be honored and respected."

Douglas' book presents convincing arguments that U.S. institutions now behave toward the American people much in the same manner that George III treated the Colonies.

Douglas feels that if the States continues to be run by bureaucrats who ultimately serve military and industrial interests, it will not be long before open rebellion racks the streets.

This view of American life and institutions comes from a man who has been interpreting the Constitution for 31 years as a member of the country's highest court.

Points of Rebellion is easy but disturbing reading because it transmits a pessimistic sense of how far removed the States now is from the dreams which geared its beginnings.

On Trail of Arctic Mystery Hardship Never Daunted Him

By TORCHY ANDERSON

The Arctic holds many mysteries but none is more intriguing than the icy whodunit that defied solution for just short of a century.

Capt. Charles Francis Hall, high school dropout, blacksmith, engraver, stationer, journalist, author and Arctic explorer died in the cabin of his ship on the northern coast of Greenland in November 1871 after drinking a cup of

LIFE WITH THE ESQUIMAUX by Francis Hall. M. G. Hurtig. $8.95.

coffee. After the coffee Hall was violently ill and before he died he vowed he had been poisoned.

They draped the U.S. flag over his bier and the crew paraded solemnly to a shallow grave in the permafrost. The verdict of the U.S. navy was "death from natural causes."

Doubts he left among his friends were dormant for years. Stefansson in 1938 concluded that Hall had been murdered by poison and declared that it would be possible to prove it by digging up the body so well preserved in the permafrost.

In 1967 Farley Mowat, whose splendid book The Polar Passion gives a gripping account of Hall's death and old pictures of the burial, began to agitate for a solution to the mystery. A year later Dr. Chauncey C. Loomis of Dartmouth College exhumed Hall's body and the laboratory found arsenic in the hair and finger-nails. It had been a long whodunit.

Revival of interest in Hall was brought about reprinting of the first of three books written by him, or ghost-written from his extensive journals.

Had he lived today they would say of Hall that he had a "thing" about the mysterious disappearance of Sir John Franklin and two ships' crews in a futile and tragic attempt to pierce a Northwest Passage.

Hall said he "felt called" to solve the Franklin mystery. One suspects that Hall had a "call" to solve the first mystery to hand.

In this account of his first voyage he established to his own satisfaction the authenticity of relics of one of the three Arctic explorations of Sir Martin Frobisher three hundred years before. Frobisher was looking for gold for his Queen Elizabeth the First.

Hall proved that a man willing to live with, and like, the Eskimo (pardon, Esquimaux!) and learn their language could exist in the Arctic indefinitely. In this he has firm backing from Stefansson and others. He was sure that if he could reach "King William Land" and stay there long enough he could elicit from the natives the fate of Franklin, his ships and crews.

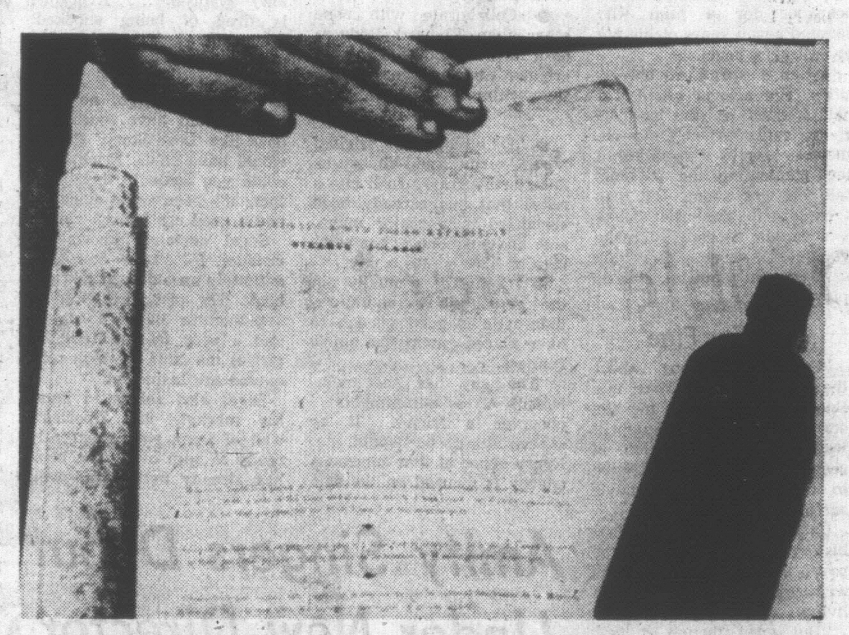
This man had a vast enthusiasm for his self-appointed task. Whether he was seasick — and he was every time he got far from land — or sick and threatened with starvation in an igloo, he never lost his enthusiasm.

When he found what he believed to be a Frobisher anvil and coal he danced and turned somersaults. A native lady standing nearby appears puzzled and amused in one of the reproductions of illustrations from the original volume printed in England. There are good color plates and many old-fashioned black-and-whites.

Hall vows he loved the Eskimos and one believes him. He understood their thinking. He recognized their mechanical ability, their generosity and, most important, he never laughed at their beliefs.

He could do his bit of ornate Victorian writing. Witness this encounter with a fair lass: ". . . Of course my welcome to such an unexpected visitor in these regions was a befitting as my astonished faculties for the moment could make it. The doorway in which she stood leads from the main cabin into my private room (on ship). Directly over this entrance was a skylight, admitting a flood of light, and thus revealed to me crinoline, heavy flounces, an attenuated toga, and immensely espansed "kiss-me-quick" bonnet . . . But on turning her face who should it be but a LADY Esquimaux."

Hall does not say whether the bonnet tempted him. Probably not; he was a very proper gentleman — and there was a husband.



DOCUMENT and bottle marked "poison" were found in 1968 100 yards from grave of Arctic explorer Francis Hall on northwest coast of Greenland across Kennedy Channel from Resolute, N.W.T.

Mind-Baring Novel Brings Discomfort

By LORRAINE PARSONS

The complexities and contradictions that make up the human animal have been a favorite subject of writers since before the days of Chaucer . . . but in few novels is a mind so nakedly exposed

HUNGER TRACE by Adrienne Clarkson. McClelland and Stewart. $5.95.

that a reader feels he has not the right to look in.

Adrienne Clarkson, in her second novel, Hunger Trace, though it might have been more apty named Starvation, has succeeded in manifesting the near nude mind . . . clothed only in hate, love, fear, jealousy . . . a paradox of bondage and liberty; of destruction and creation.

Hate in all mankind thrives on love and is nurtured by jealousy. And how complicated a situation can become depends on whom and by whom these emotions are directed.

When all three are experienced by a single woman toward a married man the situation becomes tantamount to tragedy . . . and this is the subject of Mrs. Clarkson's second novel — the utter defeat of the human spirit.

The jacket blurb announces that Regina Adler is the woman we all want to be but haven't the courage. It slightly exaggerates for throughout the story she takes the form of an unconventional parasite, but emerges as a pathetic creature indeed.

While reading, (or exploring may be a better word) this novel, one cannot help but become involved and frustrated . . . for it is sensitively written in such a way that the reader believes the events are occurring now.



CLARKSON

The setting is refreshingly Canadian as it take place in Toronto, Montreal, and Ottawa, cities with which all Canadians are familiar, if by reputations alone.

The married man is none other than a member of the Senate and the woman is a worker in a candy factory owned by a homosexual, who loves a minister with whom he went to theological college.

Mrs. Clarkson has valiantly attempted to describe an urban middle-class situation and if her success has been limited at all it is only due to the fact that an individual sees too much of himself in her characters . . . and one does not like to look at himself quite so openly.

Mrs. Clarkson, who lives in Toronto with her husband and one-year-old daughter, is hostess on CBC-TV's Take Thirty and a columnist for Chatelaine.

Queen Maggie: Oscar Just Icing on Cake

By RONALD BRYDEN

LONDON—She entered quietly upstage as a previous scene ended down front. Unobstrusive in a creamy silk dress. Few people realized she was there until she launched into her first line, 'I think, Dorinda, there's no form of prayer in the liturgy against bad husbands.'

The applause on Maggie Smith's night of nights had to wait till the Old Vic curtain fell on Farquhar's The Beaux' Stratagem.

Oscar, as she had sanely said, wasn't going to help her that much. Who'd want to inherit the tea-gown of Greer Garson as Hollywood's favorite English lady-figure, even if it survived MGM's mournful auction of memorabilia?

The most her award can do is bring home that we have in our midst a diamond, a native star of India. And, as William Gaskill's production for the National Theatre superbly demonstrates, she needs a crown to sparkle in.

Gaskill has mounted Farquhar's comedy in twin livery to his brilliant 'Recruiting Officer,' the production in which she first shone on the National's Stage. Allio's designs cartoon once more with dry affection the sleepy brick and mud-hemmed provincialism of Queen Anne's midlands.

Once more, the direction strips off all 'period' fuss and flutter to let the witty, muscular dialogue make its serious points. As the program demonstrates with judicious quotations from Willard Connely's study of Farquhar, he was sufficiently earnest about the evils of encorced cohabitation to paraphrase in several speeches Milton's pamphlet on divorce. His argument for dissolving marriages by mutual consent is as pertinent as ever.

Maggie Smith takes the Stanislavski principle of playing against the character as far as it will go, and the fraction further which makes for comedy. Mrs. Sullen is a London beauty driven frantic by rural boredom, shrewish by a sodden husband. Her



rage explodes in the snarling scene where pretending to be Lady Bountiful, she advises a countrywoman to treat her husband's sore leg by boning, seasoning and baking it.

In Maggie Smith's performance, she is a glacial facade of polite endurance. Her acidities slip sideways from smiling lips, sweetly as compliments. 'Between us,' she confides to her sister-in-law, gazing at her approaching husband with sorrowful, saintly patience, 'Is he not a sad brute?'

Her playing brings to mind some exquisite Douanier Rouseau giraffe peering with huge, liquid eyes nervously down her nose at the smaller creatures around, nibbling off her lines astidiously in a surprisingly tiny, nasal drawl.

Her graceful, swaying gait becomes awkward only in haste or fluster, one limb suddenly sliding out of kilter, revealing the panic hidden in so much loftiness.

The tenderness, too. She makes something lovely of Sullen's one moment of confession, 'Oh, Dorinda! I own myself a woman, full of my sex, a gentle, generous soul, easy and yielding to soft desires.' The mocking poise falls into perspective: the play-acting of a woman desperately defending herself with humor against tragedy.

But the joy of it is the way it interplays with the other performances — weaving with fascinated evasion round Robert Stephen's cheerful brutality as Archer, matching honeyed sarcasm against the sweeteness of Sheila Reid's Dorinda, offsetting with its complex irony the blunt antipathy of David Byall's Sullen.

It's the performance of a star in the true sense: not a solitary luminary but the bright centre of a galaxy, revolving harmoniously among its planets.

Great tragic performances can stand alone, unsupported. Great comic ones require a world to move in and react against, an ensemble to which they be belong.

We have in her one of the theatre's queens of comedy. To value her as she deserves, we must keep her in her setting.

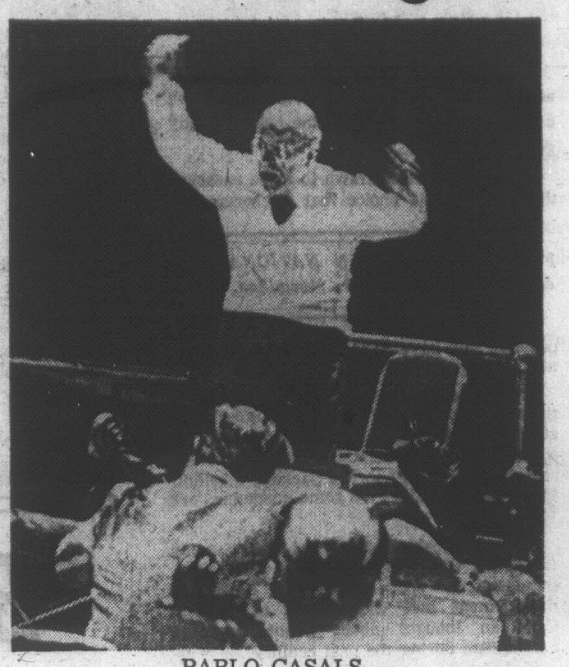
(London Observer)

'We Are Pacifists . . . Or We Are Savages'

By KARL E. MEYER

NEW YORK — As his wife Martita explains it, Pablo Casals never speaks from notes. "He always tells me that no matter what you cook up, it doesn't pay," she says. "Sincerity and truth is what counts. It gets him into lots of trouble, but he says 'I'm still here and I'm 93, so it can't be that bad.' "

Recently, the maestro was extemporizing on the war in Vietnam, a subject he has so far discussed with reluctance. His remarks may not please everybody. He was puffing on a battered pipe and curled on a hotel couch, and his words went like this:



PABLO CASALS
. . . speaks out at 93

Miracle of Senses

"Before I leave New York, I will see U Thant at the United Nations. I'm not sure what I'll say to him, but I would very much like to talk about small children. When a child is eight or nine, he discovers the miracle of his senses — that he can see, taste, hear and smell. He learns the law of variety, that no two things are alike.

"At that age a child should be taught to ask, 'Being such a marvel, how can I kill? It's wrong and it's savage.' Wars arise only from material thoughts and people fight because they are ordered to fight.

"We are pacifists or we are savages."

Did that mean that Casals felt that young Americans, who were protesting the war on Moratorium Day, should refuse to fight? The maestro did not cop-out: "I would advise people in every country not to fight."

This assertion — his most unequivocal on the Vitnam war — represents a shift in the master cellist's public attitude. Through revered as a voice of conscience, Casals has heretofore deplored the conflict only in general terms. His silence has troubled some admirers.

Recently, his concern has quickened. When he was in Mexico last month, the conductor of the National Symphony suggested that he offer to conduct his peace oratorio, "El Pressebre" (The Manager), in South and North Vietnam. Casals has eagerly adopted the idea, but he insists, "It has to be both North and South."

Strenuous Series

As it is, he is undertaking a strenuous series of concerts this year — 51 are scheduled — and will travel to Israel and Austria after conducting at the Casals Festival in Puerto Rico in May. Despite a kidney-stone operation two months ago, his vitality seems undiminished. He looks more like an animated leprachaun than a nonagenarian.

The other day he was on the podium at Carnegie Hall, rehearsing a hundred cellists in his own composition, "L Sardana," a melodic evocation of his Catalon childhood.

"Don't be lazy," the maestro exhorted. "Give character to the music. Don't play the notes, play the music." His baton danced in the air, and the cellists responded with alacrity to a musician who once performed before Queen Victoria.

Casals is famous for his pithy advice to master classes, and his remarks have been preserved by Martita, a pupil herself, who married the maestro 13 years ago.

Attics Ransacked

Recently, the Casals have been absorbed in collecting the memorabilia that will be displayed at an exhibition that opened this month at the Julliard School. Attics in Puerto Rico, France and Spain were ransacked for mementoes, including the maestro's first instrument, a string gourd he played as a boy of six

Casals is particularly proud of a holography fragment of the original manuscript of Beethoven's Ninth Symphony. "You see how he originally began it," said the maestro, pointing to a reproduction. "Ta-dum-ta-dum instead of tee dee dum. An inspired change."

The Beethoven manuscript was a gift from a collector, as was another, of Brahm's quartet in B flat, which Casals acquired through an accident. He tells the story with relish.

"The Brahms manuscript was hiden away in Vienna during the war. In 1946, I saw it in Switzerland, when the owner — he's now a young man of 104 — put it before me. Without even thinking, I said, "Oh, my quartet," because it had been a work that I loved when I was young.

"So the owner turned to me and said, 'your quartet,' He insisted that I keep it."

While talking, Casals turned from time to time to Martita for help in understanding questions put in English. "I speak English, but I don't understand it," he said. "You know, there are so many accents among Americans."

By the time Casals had finished the interview, there was a lengthening queue of visitors outside his suite in the Carlyle Hotel. The maestro seemed unfazed. At 93, he is assuredly still here, and his way of life cannot be all that bad.

(The Washington Post)

Joe Heller Gets a Peek At Catch 22

By BOB THOMAS

HOLLYWOOD — Novelist Joseph Heller was in town for a look at his baby, Catch 22. That's the wild, wonderful Second World War novel which has become a modern classic—3,500,000 copies sold. Heller remained absent while Mike Nichols filmed the $14,700,000 movie version which will have its premiere in June.

Nor was Heller included in the script writing, which was the work of Buck Henry (The Graduate). This would seem to indicate remarkable forebearance for a man who devoted seven years of his life to writing a novel.

"When I speak at universities, I'm always asked if I had worked on the script," Heller said. "When I say no, there is always a shuffling of feet, indicating the students felt this was wrong. But then I explain to them that novelists do not necessarily make good script writers, especially of their own material. Nor do playwrights.

'It Was Fine'

"Somewhere along about the third rewrite, Mike and Buck Henry showed me the script. I must say I thought it was fine. They had left in scenes that I felt would have to come out of the movie script."

Catch 22 has had a curious history. Heller wrote the novel at night while he was writing advertising copy for a living.

"But even though it took me seven years, I probably couldn't have written it faster if I had been a full-time author," he added. "I can only write about two hours a day."

Catch 22 was finally published in 1961, three years after his deadline with Simon and Schuster. A few small journals greeted it enthusiastically, but more of the reviews were apathetic or hostile.

"The book never made the best-seller list," Heller recalled. "The publisher had never had a book that sold over 15,000 copies and didn't make the list. Catch 22 sold 32,000 in its first year, but it started slowly; only by the end of the year was it selling a thousand copies a week.

"Even the paperback edition wasn't big at first. But then about 1965 it started taking off. The Vietnam war undoubtedly helped. And the book started to be embraced by a whole new generation of college students."

Sold It Early

Heller sold the film rights to Columbia before the novel had established itself. The price—$100,000 plus $25,000 as consultant — was not huge by standards of the time. But it was enough to make Heller realize that he no longer need write advertising copy.

Since then he has done remedial writing on the scripts of such films as Sex and the Single Girl, Casino Royale and Dingus McGee, and he penned a play, We Bombed in New Haven.

He's the Guru of 'True Love'

By PETER BENCHLEY

Erich Segal is a splendid anachronism. In an age of specialization, he is that rarest of phenomenons—a modern-day Renaissance man with a dazzling range of talents. And what is rarer still, he has an invaluable knack for turning almost everything he does into a pile of ready cash.

By day, the 32-year-old son of a Brooklyn rabbi is a popular and ebullient professor of classics at Yale University. But in the hours between lectures on Plautus and Socrates, he has in the past few years managed to:

● Write the screenplays for the Beatles' "Yellow Submarine" and a number of other movies.

● Collaborate with none other than Richard Rodgers on a musical and with French crooner Charles Aznavour on songwriting.

●

● Dictate an original movie script and—almost as an afterthought—turn it into a novel that has already been serialized in a major magazine and is selling at the brisk rate of 1,200 copies a day.

● Compete annually in the gruelling Boston Marathon. (He is good enough to have placed among the top 60 runners.)

"The guy has the metabolism of a hummingbird," observes a friend. "If he slowed down, he would die. Every ounce of that enormous energy is focused on the sole end of achieving one great, joyous sunburst of glory."

Segal has made his biggest public splash with his new novel, "Love Story," a saccharine, simple and aggressively un-dirty tale of a young couple. Though reviews for "Love Story" have been mixed, the book-buying public has gobbled it up, almost as an antidote for cynical times, and Segal suddenly finds himself the guru of the gospel of true love.

"It smashes all precedents," he says with a smile. "It's going to reverse the whole 'Portnoy's Complaint'—'I Am Curious (Yellow)' syndrome . . . Everyone is tired of being shocked. We're on the threshold of a new romanticism, a sentimental age.

"Five years ago, no publisher would have touched a book like 'Love Story.' People would have said, 'Erich, how could you come to this?' But then, it's been years since we had a good cry book."

Segal certainly knows his product, for "Love Story" is definitely an old-fashioned cry book. The plot, involving an artistocratic Harvard athlete and a poor Italian Radcliffe girl, is the stuff of which soap operas are fashioned.

Segal also seems to know his market, for America's well of tears was apparently ready to spill over. The book has already netted him well



SEGAL

above $100,000. And before all is done with reprint rights, paperback rights and movie profits, it threatens to make a millionaire out of the 5-foot-6 scholar.

It is typical of Segal's booming career that "Love Story" was first a seed idea, then a movie script and then a novel, for ever since college his projects have been feeding off one another and producing big deals out of small successes.

While he was a student at Harvard, he wrote a satire of Homer's "The Iliad" called "Sing Muse," which ran off-Broadway for 39 performances. While it didn't overwhelm the public, "Sing Muse" did attract an agent who began to solicit writing jobs for Segal.

●

The agent wangled him an introduction to Richard Rodgers, who was looking for a writer for a project which, as it turned out, later fell through. But the association with Rodgers' name had time to work its magic for Segal. For one thing, it led eventually to the assignment to write "Yellow Submarine."

Segal wrote the hit movie during three summer-vacation weeks and five school-term weekends, when he would fly to London on Thursday afternoons and back to New Haven Monday nights. "My students," says Segal, "never suspected that, wow, on the weekend I was having tea and crumpets with the Beatles."

His work on "Submarine" led to the screenplay for "The Games," a movie about a marathon runner. And that, in turn, persuaded Stanley Kramer to hire him to write "RPM," a picture about campus radicalism, which—in the convoluted way of Segal's life—deeply affected his career at Yale.

"It revolutionized my teaching, man," Segal says. "Just think what a difference it could make to my presentation of the decline of Athenian imperialism."

●

Despite his admitted affinity for the money and excitement of Hollywood, he has let little else about his life be revolutionized by success. He still lives alone in a small apartment in Yale's Stiles College, he still runs 10 miles a day and he still digs teaching above all.

"It's groovy turning people on," he says. "The university is still the biggest challenge, and writing 'Yellow Submarine' with $10 million worth of movie contracts waiting on the brilliance of my typewriter never panicked me like preparing a lecture for 20 people on Virgil."

(Newsweek Feature Service)

Amity Singers Debut Under New Director

Making their first public appearance in concert under their new director, Dr. George Corwin, the Amity Singers will present a program Monday night at McPherson Playhouse.

This will be Amity's fifth annual scholarship concert, with proceeds providing financial aid for students at the Victoria Conservatory of Music.

Music to be performed will range from Bach's Motet IV, Be Not Afraid, through a group of folksongs of the British Isles and early English songs, to Negro spirituals.

Featured also will be Benjamin Britten's Hymn to St. Cecilia.

The Amity Singers began as a casual "sing-along" group in Victoria College days 10 years ago.

Bud White and Ken Oliphant were the first directors and then came Rodney Webster in 1963 followed by a change of name — from Varsity Singers to the present title.

Webster directed the singers for eight years, on many stages in Victoria and in five other cities, including Vancouver where a CBC recital was taped.

He resigned last November due to pressure of responsibility as vice-principal of the Conservatory of Music.

Dr. Corwin, who has succeeded him, is a choral specialist with a varied background. A graduate of the Eastman School of Music of the University of Rochester, he has conducted almost every kind of choir and orchestra throughout the United States.

He debuted in Vancouver last fall as guest conductor of the CBC Festival Chamber Orchestra and chorus.

Since September Corwin has been associate professor of music at the University of Victoria, and is now directing the combined University Chorus and Victoria Choral Society, the University Chamber Singers and chamber orchestra.

HOBBY SHOW
Sponsored by Victoria Lapidary and Mineral Society
LAST 2 DAYS
Victoria Curling Club
1952 Quadra Street
Show Hours: 11:00 a.m. to 11:00 p.m.
11:00 a.m. to 8:00 p.m. Sunday
Admission: Adults 50c, Children 25c
DOOR PRIZES
EVERY 30 MINUTES
OVER 50 EXHIBITS
Many Working Displays

Dine Downtown at the
Family Restaurant
Enjoy satisfying, inexpensive "dining - out" often at SCOTT'S!
Open 24 Hours Every Day for Your Dining Pleasure
SCOTT'S
RESTAURANT
650 YATES, at DOUGLAS

Deep Cove Chalet
Buffet Luncheons — 12 noon till 2:30 p.m.
Buffet Dinners — 6 p.m. till 9 p.m.
Closed Mon. & Tues.
For Information and Reservations
PHONE 656-3541

ESQUIMALT SPORTS CENTRE
ROLLER SKATING
TONIGHT
8:00 P.M.
Join the Action Crowd at the Sports Centre

The NET LOFT
Now open for luncheon and dinner every day.
Reservations 388-5551
640 Montreal Street

RUSSIA TODAY — MOSCOW — SIBERIA to TASHKENT and SAMARKAND
(In Color) Monday, May 11
McPHERSON PLAYHOUSE THEATRE
8 p.m.—Admission $2.00 and $1.50
Reservations: Box Office Phone 386-6121
A Snider Travel Presentation

ONE PERFORMANCE ONLY
Saanich Oratorio Choir and Orchestra
Presents
CREATION
by Joseph Haydn
Conductor: Helmut Janzen
Soloists: Dwilla Beglaw, Marion Matcham, Rob Greenwood, Ron Bermingham, Walter Janzen
Victoria Senior Secondary School Auditorium
Monday May 4, 8:00 P.M.
Tickets At Western Music, 1108 Blanshard
$2.00 $1.00 Students and O.A.P.

DINING WITH A DIFFERENCE
Gay Nineties Spare Rib House
WHERE KEN PEAKER AND SHEILA PLAY NIGHTLY
LULU-BELLE — WORLD-FAMOUS SPARE RIBS
825 Burdett—CHERRY BANK HOTEL—385-5380

DANCING SATURDAYS
Featuring George Kraeling and his orchestra, Vancouver Island's No. 1 band, playing smooth rhythms in the spacious Seaview Room. Instrumentalist, 8:45 - 9:30, dancing 9:30 - 12:30 a.m. $4 a couple. Table Res. 658-5224.
McMorran's
COBBLE HILL LTD

ART GALLERY OF GREATER VICTORIA
1040 MOSS ST. 384-3123
1. Pottery by Wayne Ngan.
2. Banners by Helen Duffy, England.
3. Contemporary and English Water Colours.

DINGLE HOUSE
Opening
Friday, April 24th
Bill and Helen Armson are pleased to announce that the newly renovated Dingle House now has
4 Dining Rooms to Serve You
All newly decorated and ready to serve you with the finest in foods and excellent service.
• GOLD ROOM • RED ROOM
• PRIME RIB ROOM
• ELEGANT WAITING LOUNGE
For Reservations Phone After 2 P.M.
382-8721
• Open Daily 5-11 P.M. • Closed Mondays
137 Gorge Rd. East 382-8721

MING'S Kitchen
Victoria's Original Chinese Food—Home Delivery
384-4323
809 YATES STREET

CRYSTAL GARDEN
PUBLIC SWIMMING
SUNDAY
2:00 - 5:00 p.m.—Public
7:00 - 9:00 p.m.—Public
MONDAY
12:00 - 1:00 p.m.—Adults
1:15 - 3:15 p.m.—Housewives
3:15 - 5:00 p.m.—Public

Chef Anthony's
Speciality Restaurant
Italian-Canadiene CUISINE
Open Sunday 2:00-8:00 p.m.
OPEN DAILY from 11 a.m.
Weekend Entertainment.
DAILY LUNCHEON SPECIALS
Lots of Free Parking
312 COOK ST. 382-4122

LECTURE SERIES
Richard Grooms
"Lost Civilizations"
Apr. 29 — May 2

Japanese See First Version Of 'Scarlett'

By SELIG S. HARRISON

TOKYO—"It's one step short of an American opera," says Broadway's Lehman Engel, conductor of the all-Japanese orchestra playing for the all-Japanese cast of "Scarlett," the Imperiol Theatre's stunning new $1.3 million musical version of "Gone With the Wind."

"It's a bit more experimental in this direction than 'West Side Story' or 'Carousel.' So it's ironic that it should be tested in Tokyo rather than New Haven."

More than ironic, added director-choreographer Joe Layton ("George M!") and composer Harold Rome ("Fanny"). Miraculous comes closer to describing the achievement of Japanese and American collaborators and their interpreters in putting together the original production of a strictly American-style adaptation of a vintage American saga in the improbable setting of the Ginza.

The idea of doing a musical based on the late Margaret Mitchell's novel goes back to the period immediately after the Vivien Leigh-Clark Gable hit movie in 1939.

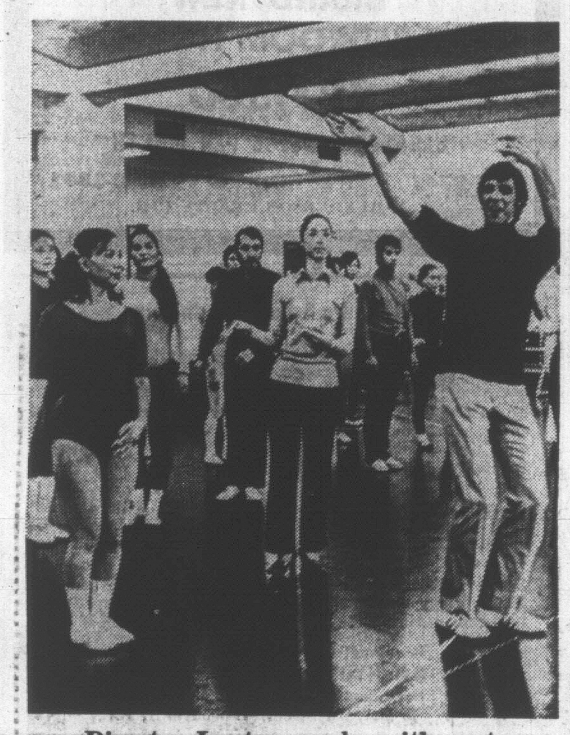
▣

David O. Selznick approached Oscar Hammerstein, Rome and others, but Broadway concluded it was too soon after the film. Since then, Selznick's option has lapsed and the Mitchell estate, stung to find movie rights sold for $50,000 minting millions, has taken a suspicious look at new offers.

When Japan's giant Toho entertainment cobine asked for the rights to do it as a play in Japanese three years ago, the surprised managers of the Mitchell estate finally concluded they had nothing to lose. They reacted similarly when this escalated promptly into Toho's plan for a musical.

The Japanese impresarios were gambling that the show would be a hit, and negotiated successfully for a control clause assuring a cut in the United States and European box office take.

The Mitchell estate calculated that a flop would still leave the field clear for a new United States effort at some later time, while a successful run, even in the



Director Layton works with cast.

theatrically remote Tokyo, might actually help them to drive a good bargain for the European and United States musical rights.

This is exactly what may now be happening. Ingrid Bergman flew in from Paris to see the show earlier last month, pronouncing it "marvelous," and her producer-husband, Lars Schmidt, is reportedly bidding for the European rights.

David A. (Sonny) Werblin, co-owner of the "Tonight" show and former owner of the New York Jets, made a four-day visit here to size up the possible cost of a United States production.

The Werblin plan would tailor the show as a spectacular for the big, new civic auditoriums springing up around the country. Broadway would come relatively late, he explains.

The Japanese have put on technically brilliant replicas of other American musicals, but these have been based on finished United States products packaged export long after their every orchestration has been perfected and their most minute production problems solved.

Beginning with a relatively modest $167,000 production of "My Fair Lady" in 1963, Toho has progressed to more ambitious versions of "Fiddler on the Roof" and "Man From la Mancha" within the past year.

"Scarlett," however, marks the first time the Japanese have ever found themselves sharing in the birth pains of a brand new financail stake of their own in the outcome, and the first time they have ever been initiated to a host of exotic U.S. theatrical practices ranging from auditions to personalized improvisation reflecting the individual actor's feel for a part.

Layton, Rome and other Americans involved in the show sing the praises of Toho for its courage in tackling such a costly experiment but still have a slightly wild look in their eyes as they reflect on the built-in problems of a Ginza-Broadway partnership.

▣

Rome's wife, Florence, has a contract with Random House for a book on the two-year adventure, to be entitled, predictably, "The Scarlett Letters."

By the time Toho began looking seriously for American talent in February, 1968, the Japanese stage version had already wound up its hit run here.

Playwright Kazuo Kikuta, who is Toho's top executive and the most powerful figure in the Japanese entertainment world, ordered the production reopened for a month so that his proposed United States collaborators could see it.

Layton and Rome were impressed, convinced that a musical based on the Kikuta play would have an integrity of its own, standing apart from the book and movie.

But this was the last time that the Americans and even most of the Japanese involved in the show — ever got to see the much-admired, much-feared Kikuta ("The original inscrutable," says one longtime American devotee of the entertainment world here). He has played his role as producer and playwright through layers of intermediaries.

Kikuta, 61, a wiry, mustachioed diabetic, made his way up from radio soap operas and is known variously in the industry as "Oki" (he devil) or "Kaminari" (thunder) for his domineering search for perfectionism in rehearsals.

Layton has made no attempt to curb the use of characteristically Japanese explosions and melodramatic emotion, and the effect, initially grating, soon becomes credible and natural.

Scarlett turns on Ashley with electrifying anger reminiscent of the Kabuki, and Ashley flings himself on the dead Melanie's bed with a blood-curdling scream that could not be heard anywhere but on the Japanese stage.



THREE CHAMPIONS of the 1970 Victoria Music Festival are, from left, Evelyn Westinghouse, mezzo soprano winner of the Rose Bowl, Jacqueline Tarry, winner of the Congress of Strings scholarship worth approximately $1,500, and Susan de Burgh, pianist, winner of the City of Victoria Medallion. All three will be performing tonight in the Festival Highlights concert at McPherson Playhouse. (Photo by William E. John.)

Festival Verdict: A Winner

By AUDREY JOHNSON

In several ways the Victoria Music Festival that ends tonight with the highlights concert at McPherson Playhouse is at least one of the best on record, if not actually the best.

As one who has been a close observer every year for two decades, I cannot recollect one in which so many favorable aspects have been conjoined.

★ ★ ★

A competitive festival of this kind is pretty well only as good as its adjudicators. The difficulty this poses is a major one, for unless an adjudicator is paying a return visit, the committee can only hope that the expert who is coming has all the other qualities that make him an all-round success.

Profound knowledge by itself is not enough. The ideal adjudicator is a person of deep humanity, of keen intuition and a paragon of tact and diplomacy, laced with good humor.

Sounds like an impossible combination?

Well, it is 99 per cent of the time.

So what can we be but thankful for our good fortune when two of a panel of 10 adjudicators measure fully up to such a standard.

★ ★ ★

The two in question on this occasion were strings adjudicator Murray Adaskin and Mrs. Leona Paterson for speech arts. One can only fervently hope that these two will come again soon—in 1971 maybe?

Most of the rest of the panel were immensely helpful—Dr. William Revelli, for example, who turned his adjudications of bands and band instrument classes into virtual clinics.

All in all this group of adjudicators was an outstanding package.

Also, from beginning to end there was not a day that was without its special thrill. But what is even more satisfactory is that the general standard which has always been high in certain instances has noticeably risen in other areas and is good evidence of the influences at work in the city's musical life.

The outsider who comes new to the scene often sees it in better focus than those who are too close to it.

★ ★ ★

For this reason it was impressive to hear adjudicator Sidney Harrison's comment, Thursday night, after the awarding of the Rose Bowl and Medallion trophies.

"I first came to adjudicate in Canada 24 years ago," he said. "And I last came nine years ago. At first we used to find that most of the really good performance was concentrated in the East.

"Then gradually a change began to come about until today we find excellent work farther and farther west.

"I have heard wonderful piano playing in Vancouver, And I have hard marvellous, absolutely exceptional playing in Victoria. I won't say the situation has tilted all the way over but it has evened out and that's wonderful."

From an administrative point of view, too, the festival has worked smoothly and efficiently but when the awards of bursaries and prizes are made tonight and the last beautiful note is sounded, the end of 1970's festival will have already overlapped the beginning of 1971.

For, believe it or not, the syllabus for 1971 is within a hair's breadth of completion.

Work, for the entirely voluntary staff and committees, never stops.

Choir Preparing For Oratorio

Rehearsals, which have been going on since January, will soon reach a culmination as the May 4 date approaches for performance of Haydn's oratorio, The Creation.

Presenting this great work the Saanich Choir, conducted by Helmut Jazen, is following up its success with Handel's Messiah in the pre-Christmas season.

●

The 60-voice choir is joined by soloists Dwilla Beglaw, Marion Matcham, Robin Greenwood, Ron Bermingham and Walter Janzen.

Accompaniment will be by a 20-piece orchestra assembled by concert master Bernard Rain.

The performance will take place in Victoria Senior Secondary School auditorum.

PAUL NEWMAN ROBERT REDFORD KATHARINE ROSS in BUTCH CASSIDY AND THE SUNDANCE KID
NIGHTLY 7 and 9 Including SUNDAY
Not that it matters, but most of it is true.
3RD. BIG WEEK
FOX CINEMA QUADRA AT HILLSIDE - 382-3279
WINNER 4 ACADEMY AWARDS

CELEBRATING 50 IN SEVENTY
Senior Citizens: You Are Cordially Invited To Attend Our 50th Anniversary
Golden Age Party
AT THE ROYAL THEATRE
Monday, April 27th at 9:45 A.M.
Admission Free. Tickets Must Be Picked Up In Advance At The Royal, Capitol or Tillicum Drive-In.
On The Screen "CAROUSEL"
With Shirley Jones — Gordon McRae.
To Be Given Away
A HOLIDAY FOR TWO AT ISLAND HALL
And Many Other Valuable Prizes.

elia kazan's the arrangement
Feature At 1:20 - 3:50 6:20 9:05
Last Complete Show 8:30
kirk douglas · faye dunaway
technicolor® panavision® from warner bros.
ROYAL 805 BROUGHTON—383-9711
RESTRICTED NO ADMITTANCE TO PERSONS UNDER 18

a married couple Technicolor®
a film by allan king
RESTRICTED
Warning — Repeated use of very coarse language. —R. W. McDonald B.C. Censor
Sunday Continuous From 2:30
...the jones they're not
Evenings 7:00 and 9:00
Coronet
836 Yates St. 383-6414

Academy Award Winner GIG YOUNG Best Supporting Actor
"BEST PICTURE OF THE YEAR!" —National Board of Review
"BEST ACTRESS—JANE FONDA!" —New York Film Critics
THEY SHOOT HORSES, DON'T THEY?
NO ADMITTANCE TO PERSONS UNDER 18 COLOR
CAPITOL 805 YATES—384-6811
Doors Today 12:50
Feat. at 1:00, 5:00, 7:00, 9:10
Sunday Doors 2:00 p.m.
Feat. at 2:15, 4:15, 6:15, 8:30

GEM Theatre Sidney
A GIANT OF A MOVIE
COLUMBIA PICTURES PRESENTS
GREGORY PECK / OMAR SHARIF
CARL FOREMAN'S
MACKENNA'S GOLD
SUPER-PANAVISION® TECHNICOLOR® STEREOPHONIC SOUND
TONIGHT AT 6:50 - 9:00

MATINEES ONLY
High adventure high in the Swiss Alps with the girl with the golden hair.
SATURDAY 1:00 and 3:00
SUNDAY At 2:00 Only
ALL SEATS 50c
OAK BAY 2184 OAK BAY AVE. 383-2943
Heidi
TECHNICOLOR®
THIS "HEIDI" HAS NOT BEEN ON TV

Cinemas ODEON Theatres
A ROSS HUNTER PRODUCTION
AIRPORT
BURT LANCASTER · DEAN MARTIN · JEAN SEBERG · JACQUELINE BISSET
BURT LANCASTER · DEAN MARTIN · GEORGE KENNEDY · HELEN HAYES
A UNIVERSAL PICTURE TECHNICOLOR® Produced in TODD-AO®
5th RECORD WEEK
Odeon 383-0513
TODAY AND SUNDAY
Doors Open 1:30—Feat. 2:00, 4:25, 6:50, 9:20
Children 50c Golden Age 50c

FOR ONE WEEKEND ONLY
A LEGEND IN HIS OWN TIME.
THE WALTER READE ORGANIZATION presents THE ARTHUR and EVELYN BARRON production of
"Johnny Cash" THE MAN HIS WORLD HIS MUSIC!
JOHNNY SINGS HIS GREATEST HITS!
including: "FOLSOM PRISON BLUES" "ORANGE BLOSSOM SPECIAL" "JACKSON" "RING OF FIRE" "ONE TWO MANY MORNINGS" (WITH BOB DYLAN)
Featuring JUNE CARTER-BOB DYLAN-MOTHER MAYBELLE CARTER FAMILY-CARL PERKINS THE TENNESSEE THREE
in COLOR
PLUS THIS ADDED ATTRACTION
HOT & COOL COUNTRY
WOOLNER BROS. PRESENT FERLIN HUSKY ★ JAYNE MANSFIELD
LAS VEGAS HILLBILLYS
SPECIAL GUEST STAR MAMIE VAN DOREN
in pathe COLOR
Gates Open At 7:30
Las Vegas Hillbillies at 8 p.m.
Johnny Cash Once Only at 9:30
TILLICUM Drive-In
BURNSIDE AT TILLICUM—382-7531
NOW . . . OPEN EVERY NIGHT FOR YOUR GREATER ENJOYMENT!

ACADEMY AWARD WINNER BEST ACTRESS Maggie Smith
20th CENTURY-FOX presents
The Prime of Miss Jean Brodie
Evenings 7 and 9 p.m. Sunday 8 P.M. Only
OAK BAY 2184 OAK BAY AVE. 383-2943
Adult Entertainment
EVENINGS
Adults $1.50
Students $1.25
G.A. Members $1.00
Children 75c
Starring Maggie Smith
CO-STARRING ROBERT STEPHENS · PAMELA FRANKLIN · GORDON JACKSON · CELIA JOHNSON
Produced by ROBERT FRYER Directed by RONALD NEAME
Adapted From the Novel by MURIEL SPARK · Based on the Play by JAY PRESSON ALLEN · Screenplay by JAY PRESSON ALLEN
Music by ROD McKUEN · Color by DeLuxe ORIGINAL ROD McKUEN SOUNDTRACK AVAILABLE ON 20th CENTURY-FOX RECORDS

IT WILL KEEP YOU IN STITCHES
5TH GREAT WEEK!
RESTRICTED
WARNING: FREQUENT SWEARING AND VERY COARSE LANGUAGE!
20th Century-Fox presents
M·A·S·H An Ingo Preminger Production
Starring DONALD SUTHERLAND · ELLIOTT GOULD · TOM SKERRITT
Haida 808 Yates Phone 382-4278 Anytime!
Today and Sunday
Shows: 3:00, 5:00 7:00, 9:05

IRATE SHAREHOLDERS WILL FIGHT TAKEOVER

MONTREAL (CP) — A group of irate shareholders of Consolidated-Bathurst Ltd. mustered their forces Friday to try to prevent the takeover of the company by Power Corp. of Canada Ltd.

Spearheading the attack on the proposed takeover of one of Canada's major pulp and paper producers were two Montreal lawyers and shareholders—Irwin Miller and Rosaire Piotte.

More than 200 shareholders were present, surpassing the number who attended the last annual meeting March 26 of Consolidated-Bathurst Ltd.

Investors Turn To Real Estate

NEW YORK (AP) — Soured on a stock market that has been stalled for years, and convinced that inflation will be around for a long time, individual investors, institutions and corporations are increasingly turning to real estate.

Real estate, during the last four years of inflation, has been a true hedge against the declining value of the dollar. The stock market generally has failed to live up to its reputation as a hedge.

The Dow Jones industrial average, for example, stands far below its 1965 high. Urban land prices, however, have been rising at an average rate of six per cent a year.

Many corporations have been aware of the profit possibilities for many years, among them Alcoa, Westinghouse, Reynolds Metals, and several railways which find their primary transportation duties far less rewarding.

Managers of private pension funds, beset by inflation and a poor stock market, have learned in recent years that real estate investments might offer them not only better returns but more stability as well.

The latest group to be attracted by real estate investment possibilities have been financial institutions such as life insurers and banks.

The Bank America Corporation is one of several mammoth banks to set up trusts for investing in buildings and other developments. Recently, Chase Manhattan Bank, First Pennsylvania Corp. and Wells Fargo and Co. developed similar trusts.

Life insurers, who once satisfied themselves by investing in real estate mortgages guaranteeing a fixed return, now are seeking direct equity investments. Several insurers have set up holding companies, with their insurance activities as subsidiaries, in order to free themselves from regulatory restrictions.

One of the largest, CNA Financial Corp., lists these examples from the Chicago area as reasons why it believes real estate is an inflation hedge:

- A typical single family lot that sold for $40 a front foot in 1960 sells today for $150 to $250 a front foot.
- A multi-family site that 10 years ago sold for $100 to $200 a square foot sells today for as high as $1,500 a square foot.
- An industrial site that sold for 50 cents a square foot in 1960 sells today for about $2.50.

CNA claims it had nearly $700,000,000 in real estate investments at the end of 1969. This was a 10 per cent increase over 1968, and company officials forecast another 10 per cent increase for 1970.

Wall St. on Brink Of Six-Year Low

NEW YORK (AP) — U.S. stock market prices stand on the brink of falling to their lowest level in six years.

The Dow Jones average of 30 industrials toppled this week 28.65 points to 747.29, edging closer to the year's low of 744.06 registered on Jan. 30.

Beyond that, the next lower level was 741.00 on Nov. 27, 1963.

Analysts say investors are discouraged with the stock market and are staying away from it. They say investors were concerned with a deteriorating situation in Cambodia, inflation and poor first-quarter earnings reports by companies, among other factors.

Their attitude, analysts say, is to keep out of the market until some encouraging sign appears.

The market Friday went through the 17th consecutive session in which declines outran advances. Analysts said this indicated the market was heavily oversold.

Several rally attempts failed to take hold and analysts attributed it to entrenched pessimism among investors.

Big Demand For Alberta Coking Coal

EDMONTON (CP) — Two major Alberta coal producers will double their capacity this year to supply Japanese markets for coking coal, A. R. Patrick, mines and minerals minister, said this week.

McIntyre Porcupine Mines Ltd. will boost its yearly production capacity to 4,000,000 or 5,000,000 tons in 1970 from the present 2,000,000 tons, he said.

Luscar Ltd. should double its capacity and reach 2,000,000 tons.

The immediate plans for production increases are the result of newly-negotiated 15-year contracts with Japanese coal interests that have increased Japan's original demands, he said.

Les Price, coal division manager for McIntyre Porcupine, said after returning last week from Japan that the company believes it can ship an additional 3,000,000 tons of coal annually from the Grande Cache area.

Peter Cullimore, vice-president of Cardinal River Coals Ltd., says further contracts with Japan and new contracts with Europe or eastern Canada depend on finding additional coat reserves.

GERMANS INTERESTED

Mr. Patrick said German companies are ready to buy Alberta coal on a large scale.

"But there's no question in my mind Japan will take all the coal we can deliver for the next couple of years."

Germany last year had to cut its steel production by one-ninth because of the shortage of high-grade coking coal, he said.

India now provides Germany's supply.

If Germany needs coal, France must be in about the same position, he said.

One ton of exported coal is worth about $1.50 to federal, provincial and municipal governments.

Price said hope for an eastern market is increasing in light of Kaiser Resources Ltd.'s plan to ship 200,000 tons of coal to the Steel Company of Canada Ltd.'s Hamilton plant.

Capital Gains Tax Proposals Draw Criticism

OTTAWA (CP) — McIntyre Porcupine Mines Ltd. says that if the government's capital gains tax proposals had been in effect for the last 10 years, the company would owe more than its total earnings for the period.

McIntyre President J. K. Godin gave figures to the Senate banking committee showing the effect of the capital gains tax on McIntyre's holding of 37.5 per cent of Falconbridge Nickel Mines. Under the white paper tax proposals, the increased value of this would be taxed every five years.

This tax would have amounted to $71,000,000 in the last 10 years McIntyre's total earnings over that 10 year period was $60,295,000.

A. G. Goodeve, company treasurer, said McIntyre would be forced to merge with Falconbridge and sell the Falconbridge shares or transfer them to an American company. In any case, the net effect on the Canadian treasury would be to reduce its revenues. If the Falconbridge shares were transferred to a U.S. company, the American treasury would collect witholding taxes on money paid back to Canada.

Procor Will Buy Metrocan Leasing

OAKVILLE, Ont. (CP) — Procor Ltd. have announced it has reached agreement for purchase of Metrocan Leasing Ltd. of Montreal. Price was not disclosed.

Metrocan has its head office in Montreal and sales offices in Vancouver and Edmonton. It is engaged in the leasing of equipment, machinery, automobiles, trucks, railway cars and aircraft.

Heavy Selective Buying Firms Canadian Markets

By ART JOHNSON
Canadian Press Staff Writer

Prices on Canadian stock exchanges posted one of their sharpest periods of decline in recent months this week.

But on Friday markets held firm, mainly because of what observers said was heavy buying by large concerns.

Analysts believe that large blocks of shares in a few specific companies which heavily influence the market were purchased at prices artificially deflated in cautious, wait-and-see trading sessions.

Specifically mentioned were mining and industrial stocks.

Another reason cited for increased activity at higher prices was a reduction in long-term Canada bond interest rates, which would tend to encourage investors to focus attention on stocks.

Analysts also believe that the speculation in certain issues does not necessarily mean markets have levelled off.

The week opened on a cautious note with extremely light trading and a slight decline Monday.

Caution turned to pessimism through the week.

Light trading prevailed as investors continued to watch for signs that markets were headed upward.

With no apparent signs of strength, and disappointing profit statements from several companies, trading continued downward Tuesday.

On Wednesday, disappointment was reflected in declining stocks, bringing markets down to the lowest level in several months.

Another tumble Thursday appeared to be based on lack of confidence in the market.

Share demand weakened as investors were unable to decide whether the decline would continue or let up.

The federal government has also indicated that it will not remove price restraints which critics say are dragging down the economy.

Statistically, on index at the Toronto Stock Exchange, industrials were down 6.01 to 172.36, golds 16.90 to 152.10, base metals 6.65 to 106.56 and western oils 12.97 to 159.85.

Volume was 9,441,000 shares compared with 8,655,000 last week. Losses outnumbered gains 713 to 106 with 196 issues unchanged.

On the Montreal and Canadian exchanges, the composite index was off 4.72 to 168.96. Combined volume was 4,680,000 shares compared with 5,103,000 last week. Losses outnumbered gains 302 to 48 with 112 issues unchanged.

Weekly Trading

Weekly trading figures for the Vancouver Stock Exchange were not available for today's editions.

DIVIDENDS

By The Canadian Press

Bombardier Ltd., class A common 16 cents, June 15, record May 15.

Canadian Industrial Gas and Oils Ltd., 5½ per cent pfd. 27½ cents, July 1, record June 12.

Huron and Erie Mortgage Corp. 14 cents, July 2 record June 5.

VANCOUVER SALES

FRIDAY

Stock	Sales	High	Low	Close	Net Ch'ge
INDUSTRIALS					
Ath Col	100	380	380	380	—10
Block Bros	1775	450	430	435	—15
BC Sugar	6500	$16	16	16	
Capt Int	1600	375	350	375	+25
City Saving	125	$8	8	8	— ½
Cominco	450	$27	26½	26½	— ½
Cor Cred pr	2000	155	150	155	
Crestwood	300	220	220	220	
Crown Zell	100	18½	18½	18½	
Dawson D	300	$6¾	6	6	— ¾
Doman PR	100	$22	22	22	
Doman	400	$4¾	4¾	4¾	
Driver D	37400	110	92	100	+10
EDP Ind W	100	50	50	50	
EDP Indus	225	460	460	460	
Falcon	300	$160	160	160	
Field	700	750	700	700	— ½
Fining Tr	300	$0½	10½	10½	
Gt Nat Lnd	3300	97	96	96	
Gt PAC Ind	840	500	450	500	
Grouse Mtn	900	175	170	175	+5
Growers B	2100	210	210	210	—5
H Harvey	500	260	240	260	+10
Integ Wood	1400	380	375	375	—10
Int Hydro	600	300	300	300	
Int Land	100	400	400	400	
Ionarc	1800	300	290	300	
Johnston	100	$7⅝	7⅝	7⅝	
Kaiser R	760	$19½	19	19⅛	+ ⅛
Key Indus	1200	40	40	40	
Keystone	125	425	425	425	
Mcmillan	4100	$30⅜	30½	30⅜	
Mckay B	1000	48	45	45	
Micro Grph	750	115	115	115	—5
Nat Hosp	300	190	180	180	—10
NWL Fin	900	425	420	425	
OK Hel	1000	360	360	360	
Pace	5086	210	200	200	
Pac Nth Gas	300	285	275	275	—10
PWA	570	$11	11	11	— ½
Q Edcst A	700	$7⅛	7⅛	7⅛	
Sandwell	100	$9½	9½	9½	
Saratoga	100	$3⅝	3⅝	3⅝	—⅝
Sun A	110	$35	35	35	— ½
T Cda Glass	200	$4¼	4¼	4¼	
U Equities	1200	210	200	200	
Wall Redek	209	$4¼	4¼	4¼	+ ⅛
Wardair	200	140	140	140	
W Her wts	400	110	110	110	
W Realty	2300	460	425	460	+10
Woodwrds	1200	$17¼	17¼	17¼	
MINES					
Adanac	8300	265	230	265	+25
Adera	5100	50	47	47	—2
Ajax	35	14	14	14	
Alice Lk	17800	60	52	56	—4
Alwin	2350	112	106	110	—2
Anuk	6200	30	29	30	
Arlingtn	1000	30	30	30	—3
Arctic	800	30	30	30	—1
Arlas	2300	120	114	115	
Avino	84 50	120	110	120	+10
Beaumont	800	39	39	39	+2
Benson	1000	31	31	31	
Black Gt	1700	100	91	100	
Blue Star	5000	10	8	10	+2½
Bornite	24750	24	20	23	+3
Boswell	7500	40	40	40	+3
Brameda	1504	425	410	410	—10
Brenda	665	$12	11¾	12	
Brenmc	111700	120	107	115	+5
Brettland	500	71	71	71	—4
Buttle	7600	345	335	340	+5
Buval Ex	5500	44	42	44	+1
Calico	2500	21	21	21	
Calta	2000	49	47	47	—1
Canol	1000	40	40	40	
Capri	6000	56	50	54	+5
Car Bell	1100	90	90	90	
Car Gold	1000	80	80	80	—5
Casc Moly	100	57	57	57	
Cass Cons	2000	14	14	14	—1
Casino	17830	315	290	315	+20
Chataway	1500	40	40	40	+2
Churchill	2100	495	475	495	
Citation	6850	400	385	400	
Coast Cop	100	600	600	600	
Coast Sil	10900	43	40	41	—1
Cn Canyon	2000	35	35	35	—6
C Ad Astra	8100	47	40	40	—7
C Gem Ex	1500	17	17	17	
C Skeena	4000	39	36	39	+1
C Vantor	2000	19	18	19	
C Cinch	4500	27	26½	26½	—2½
C Mckinley	1500	15	14	15	+1
Cop Rdge	16000	39	30	39	+7
Cor Gulf	1000	31	31	31	
Coronet	1005	40	40	40	—2
Crownex	12700	27	25	25	—2
Croyden	6500	50	48	49	+1
Dav Keays	3400	350	340	350	—15
Dolly Var	1000	36	36	36	
Dundee	11501	39	37	37½	+1½
Dusty Mac	4000	45	45	45	
Dynasty	100	$10	10	10	
Earlcrest	500	13	13	13	
Early Brd	46000	112	103	106	+6
Falaise	2000	40	38	40	
Fidelity	2000	15	15	15	
Frontier	2000	75	70	75	+ 4
Giant Ex	1000	30	28	30	+2
Giant Mas	100	300	300	300	
Gibraltr	32250	415	395	410	+10
Granduc	275	900	900	900	
Gunn M	1000	59	59	59	
Hart Riv	3100	80	65	65	—19
Hearne	500	51	51	51	—1
High Chief	2100	22	22	22	—1
Highmnt	3350	335	325	330	+20
Highpoint	1000	17	17	17	—2
Hogan	7000	39	36	37½	—1½
Hud B Mtn	4000	28	25	28	+3
In Prov Sil	1200	35	35	35	—1
Int Tech	3000	70	66	70	+2
Iskut	1000	22	22	22	—1
Jason Ex	2500	43	41	43	+6
Jaye Ex	10500	8½	7	7	—1½
Jericho	22000	13	11	13	+1½
Kamloops	1528	12	12	12	
Kimbriey	13500	33	30	31	
Kopan	12000	17	16	16½	
Largo	6500	6	65	65	—1
Laura	4500	32	29	29	
Lon Pride	1500	25	25	25	+1
Lornex	4030	800	770	800	+45
Madrona	4000	35	34	35	+1
Magnum	2275	160	150	155	—5
Mariner	7500	35	33	33	—2
Marshall	500	13	13	13	
Mtn Mng	1000	38	37	37	—4
Minex	1000	26	25	25	
Motym	5500	30	29	29	+1
Mt Wash	2000	13	13	13	
Nadina	3300	325	315	325	+5
Nat Nickel	3663	75	73	73	—2
Native	1500	23	21	23	
New Cinch	1100	36	34	36	+3
New Terr	7500	17½	16	16	— ½
Norcan	20500	36	34	35	+1
Norgold	1200	6½	6½	6½	
North Pac	250	24	24	24	
NW Vent	7000	170	160	170	+8
Omega	3500	24	23	23	—2
Oro	14500	58	55	55	—2
Pac Asb	59573	370	320	360	+30
Pac Silv	1000	17	17	17	
Paramnt	2100	50	45	45	—5
Pathfind	4000	95	90	90	—5
Pat Silv	100	17	17	17	
Pinnacle	3600	55	53	55	+2
Quatsino	1000	15	15	15	
Radex	500	25	25	25	
Radex wts	1000	12	12	12	
Reeves	300	350	350	350	+20
Riviera	1000	35	35	35	
Rodstrm	1000	15	15	15	
Ring Hill	3000	31	31	31	
San Doh	2000	14	14	14	
Shield D	900	240	225	230	—10
Sileurian	17750	44	40	43	+4½
Sil Arrow	9750	175	165	170	+5
Sil Butte	2500	11	11	11	
Sil City	2000	50	50	50	
S Chief	10100	163	156	160	—9
Silv Lee	500	41	41	41	
Silvquick	3300	47	46	46	+1
S Standard	1950	190	185	185	
Slocan	2000	21	21	21	
South Seas	2500	55	51	51	—3
Spartan	5000	36	35	35	
Stall Lk	3500	115	111	111	—4
Stannex	1500	75	75	75	—2
TC Explor	6500	57	55	57	+3
Taseko	1000	43	43	43	—3
Torwest	16500	42	40	41	
Trojan	9800	78	77	77	
Utd Copper	500	43	43	43	—3
Utica	5450	110	103	110	+4
Valley Cop	300	$15½	15½	15½	+ ½
Vananda	12500	11	10½	10½	
Ventures	500	19	19	19	
Wst C Res	1000	20	20	20	
Wst Buff	4300	20	20	20	
Western M	2400	440	430	440	—10
Westland	3000	34	30	30	—5
Yukon Ant	7500	23	21	22	—2
OILS					
Allied Rox	3000	6	65	65	—1
Balindery	4200	140	130	140	+5
Bison	343	200	190	200	+20
Cdn Fortun	1000	16	16	16	
Canarctic	2950	92	88	88	—3
Cntl Del	380	10⅝	10⅜	10⅝	
Embassy	2000	53	52	53	+1
Five Star	200	20	20	20	
Ft St John	1800	80	75	75	—5
Futurity	3000	26	25	25	—1
Gt Reef	1000	41	40	40	—4
Gld West	1500	27	27	27	
Mnhatan	2354	45	45	45	
Merland	500	58	58	58	
Midland	2000	7	7	7	—1
New Davies	1000	12	12	12	
P R Pete	5500	9½	9	9½	+ ½
Plains P	13000	37	30	30	
Pondery	900	100	100	100	
R Cdn Ven	5500	135	120	135	+10
Share	6000	18	17	17	—1
S Pac P	15500	11	10	11	+1
TC Res	1800	77	75	77	
Utd Bata	29980	235	225	235	
BANKS					
Bk of BC	110	$20	20	20	
Bk Mont	1000	$15¼	15¼	15¼	— ¼
Bank NS	1125	$19¼	19¼	19¼	
Bk Comm	500	$20¼	20¼	20¼	

INTERIM LISTINGS

Achron	64	65	Juniper	25	27
Afison	12		Kaza		28
Alqin	26	29	Keigien	11	17
Alstair	20	21	Kelver	31	39
Alvija	35	39	Kleanx	28	30
Amal R		15	Komo X	17	19
Amer Ur	15	18	Larong	21	23
Anchor	25	30	Lxngtn	155	156
Angio W	25	28	Low Val	08	13
Anmar	13	14	Lucky St	16	20
Arcadia	70	79	Manor	20	25
Ardo	28	30	Mdnght	07	12
Babine I	84	88	Molie M	50	55
Bell Mol	40	43	Moly W		23
Blue Gch	45	50	Monreh	20	24
Bomrc	95	100	Montan	29	30
Bonet	55	65	Morsby	22	27
Bndary	35	38	Moroco	40	50
Brwstr	25		Newm	110	120
Brycn	125	138	Norex	73	77
Buffio	45	50	Nrth Isl	60	70
Bullon	80	83	Nstar	100	
Calix	17	20	Ortega	16	26
Cmbdge	55	65	Pac Nth	25	29
C Baran	50	55	Payco	11	12
Canoo	25		Rackla	35	38
Cardwl	30	40	Ramda	16	17
Car Mnl	30		Rayore	30	44
Carolin	21	30	Ramid	50	
Centex	65	69	Reco	22	24
Chapral	32	34	Red Met	36	50
Cristina	13	15	Red Rck	16	19
Cinola	15	20	Rchwd	445	455
Citex	19	20	Rmrock	20	25
Civlnd	17	18	Rckind	30	35
Condor	45	50	Rose Pss	60	62
Cncord	23		Sabina	113	114
Conjur	23	24	St Mary	10	12
Cop Gt	23	25	Smson M	10	11
Criss Ck	55	59	S Jacint	15	19
Dalex	15	18	Seton Lk	40	47
Dkhwk	105	110	Shasta	28	32
Darsi	18	25	Sheba	25	35
David	49	54	Sher L	12	20
Del Kk	105	110	Silmon	40	55
Donna	20	22	Spa M	14	17
Dorita	35	46	Spectro	23	25
Dynam	15	17	Sil Spng		84
Empir	22	27	Silvcup		45
Empror	25	28	Specula	40	49
Evrest	155	157	Sunrise	29	31
Fairbn	28	31	Stelako	23	25
Fawn By	10	30	Spenho	32	35
Fed M	38	42	Swim L	20	21
Fortne	127	135	Tanloy	15	25
Giant M	28	29	Teknol	30	40
Glen Cop	50	60	Tower	160	165
Gold Gte	20		Trs Col	25	30
Grt Slve	37	38	Tremar	20	23
Grenmc	15	17	Un Pat	40	45
Hana Gld	35	40	Valniel	12	
High Mc	45	60	Vngurd	17	20
Holbrg	20	30	Vargas	35	
Hub M		32	Vstlod	08	09
Hunt Bas	10	25	White R	25	40
Imp Mt	50	55	Wolast	35	39
Iroqois	20	25	Zenith	37	50

MUTUAL FUNDS, BONDS

FRIDAY

	Bid	Asked
All Cdn Com	671	733
All Cdn Div	788	861
All Cdn Ven	366	400
Amer Growth	481	525
Anrdreae Eq	370	404
Canada Gr	545	599
Cdn Chan V	567	621
Cdn Gas En	1204	1319
Cdn Invest F	429	461
Cdn Trusteed	458	501
Canafund	5764	6052
Capital Gr	809	830
Collec Mut	598	657
Com Intl	1212	1328
Com Intl Lev	319	350
Corp Inv	531	581
Corp Inv S F	515	562
Dom Comp	442	480
Dom Div	296	322
Dreyfus	1058	1159
Entar Invest	552	603
Eur Growth	609	669
Exec Fd Cda	627	658
Fed Financ	396	435
Fed Growth	447	491
GIS Comp	802	877
GIS Income	318	348
Gt Pac	423	462
Growth Eq	609	669
Harvard	654	717
Inv Growth	1025	1121
Inv Intl	657	719
Inv Mut	497	544
IOS Vent	323	353
Mutual Accum	477	521
Mutual Bond	856	894
Mutual Gr	442	484
Mutual Inc	473	517
Natrusco	1177	1233
Nat Res	690	754
Princ Growth	423	464
Prov Mutual	629	687
Prov Stock	530	579
Regent F	788	861
Royfund	505	521
Univ Sav Eq	632	691
Western Gr	554	609
INDUSTRIALS		
AGF Special	245	255
CPI com	11¾	12½
Guard Gr pfd	6¼	6⅞
Joll Jum com	2½	3¼
Sklar	90	110
Steadman In	10	14
Medcom	150	250
BONDS		
Dom of Canada 6 71	99.10	99.25
Do 4¼ 72	95.30	95.50
Do 6¼ 73	97¼	98
Do 5½ 80	83	85
Do 4½ 83	71⅝	72
Do 5¾ 92	76¼	77¾
CNR 4 81	69¼	71½
Do 5¾ 85	78	80
Do 5 87	71	73
PROVINCIALS		
Alta 6¼ 91	69	--
Man Tel 6¼ 91	69	--
Sask 5¼ 80-82	72	--
Ont 5½ 80	77¾	79¼
Ont Hyd 6 88	74¼	75¾
CORPORATIONS		
BC For 5½ 89	64	--
BC Tel 6 84	73½	--
Do 5 82	69	--
Do 5¾ 85	70¾	--
Bell 6¼ 78	73½	75½
Cn Bre 5½ 89-88	64	--
Dm Tar 6¼ 80	81	--
IAC 6½ 83	75½	--
Imp Oil 7¾ 87	84	86
Roth 7½ 88	82	--
PIPELINES, ETC.		
Int Prov 6 86	72	75
Tr Can 5 89	82	84
Westcoast A	68	70
Westcoast C 88	81	83

WALKER
RICKS • EHRIG • LTD.



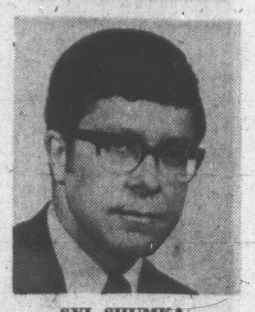
R. E. WALKER, JR.

Mr. Walker is pleased to announce the formation of a new Canadian advertising agency designed to serve clients based in British Columbia whose markets extend into all parts of Canada and the United States. The company will have affiliations in Toronto, Montreal and Victoria, and in the U.S.A. will operate with Ricks, Ehrig, Inc. of Seattle.

Directors of the new company, in addition to R. E. Walker, Jr., President, will be D. J. Hull, and J. O. Hull (Toronto), C. R. Ricks and J. Ehrig (Seattle), W. R. Walker, and Mrs. Jean Walker (Vancouver). Mr. Walker has been invited to join the board of Ricks, Ehrig, Inc.

The office of Walker, Ricks, Ehrig Ltd. is located in Suite 1106, the Baxter Building, 1111 W. Hastings Street, Vancouver. Phone 688-4511. A service office in Victoria will be maintained at Suite 417, Central Building, 620 View St.

NATIONAL TRUST APPOINTMENT



SYL SHUMKA

National Trust is pleased to announce that Mr. Syl Shumka has joined our Real Estate Sales Dept. Mr. Shumka is an experienced and energetic Realtor and will be working out of our Hillside Branch Office. We recommend that you avail yourself of his services. He may be reached at 386-2961, anytime.

National Trust Co. Ltd.
3108 Shelbourne Street

PROVINCE OF BRITISH COLUMBIA
HAS OPENINGS FOR

CHIEF PERSONNEL OFFICER
Victoria

SALARY: $19,800 per annum

This is a senior position involving repsonsibilities for personnel management and employer-employee relations within the British Columbia Civil Service. It is under the direction of the Chairman, Civil Service Commission, and includes duties such as advising the Commission with respect to changes in personnel policies; assisting in discussions with individual employees and groups of employees; dealing with grievances; approval of merit increases; approval of appointments to permanent staff and other types of appointments; implementing and interpreting policies approved by the Commission; maintaining good relations with senior departmental officers and employee organizations; and performing related duties as assigned.
While graduation from a recognized university, with post-graduate training in the social sciences or related field is preferred, extensive experience in various fields of personnel management and employer-employee relations may be acceptable in lieu of the formal training.
COMPETITION No. 70:434.

Apply VICTORIA IMMEDIATELY.

OBTAIN APPLICATIONS from British Columbia Civil Service Commission offices in Vancouver, Essondale, or 544 Michigan Street, Victoria, or from nearest Government Agent.

RETURN APPLICATIONS AS DIRECTED ABOVE, QUOTING COMPETITION NUMBER. CANDIDATES MUST BE CANADIAN CITIZEN OR BRITISH SUBJECT.

BE WISE . . .
It Pays to Advertise

FOR SALE
DELUXE MOTEL

20 sparkling units plus 2 bdrm, 1½ bath. Owners apt. Central, sewered location with easy care grounds. Present owners have operated for five years and property shows excellant return. Ample linen suply for a full year and most furnishings in new condition. 7½% mtge. and owner will carry substantial second at a reasonable rate. Ill health reason for selling.

Further details available by appt. with
BILL ANDERSON
Res. 479-6648 388-4271 - Off.
J. H. WHITTOME & CO. LTD.

OPEN DAILY FROM 1 P.M.
Cedar Village Townhouses
1507 to 1549 North Dairy Road
Just off Cedar Hill Road

Offering the ultimate in convenience and carefree living. For only $26,800 with $3,620 down.

BLOCK BROS. REALTY LTD.
3636 SHELBOURNE STREET
477-1841
TRADES WELCOME

D. F. H. REALTOR OF THE MONTH



BRYON JEEVES

TOP OF THE TEAM . . .
And in an office where competition is stiff . . . reaching the top is an achievement that requires EFFORT! This means that the people Bryon Jeeves helped in buying and selling, had a share of Bryon's tremendous effort. He solved Real Estate problems last month and so we know that he can solve more problems this month . . . and best of all—For You! Interested in buying or selling? Give Bryon Jeeves a call today. He'll be pleased to put forth some D. F. H. Realtor Effort!

CALL 385-7761

DFH ANLEY-AGENCIES LTD.
Where Realtors Keep the Golden Rule in Mind

WEST KOOTENAY POWER AND LIGHT COMPANY



ROBERT HENDRICKS

The election of Robert Hendricks as Chairman of the Board of the West Kootenay Power and Light Company, Ltd., was announced in April at Trail, B.C. He succeeds W. S. Kirkpatrick, who will continue as a director of the Company. Mr. Hendricks is President, Chief Executive Officer and a Director of Cominco Ltd. In addition to directorships for a number of Cominco subsidiaries and affiliates he is a Director of Canadian Pacific Investments Ltd.

STOCKER'S



Mr. M. R. Williams, President of Stocker's Moving and Storage, is pleased to announce the appointment of Mr. Roy Elphick to their Sales and Customer Service Staff.

Roy comes to Stocker's with vast experience in the moving industry, having been associated with United Van Lines in the Sales Field.

Roy is well-known in the community, having been a resident of Victoria for the past thirty years, and served as Alderman in the Municipality of Esquimalt.

Roy would welcome the opportunity to be of service to his friends and business associates.

ATTENTION
SHAWNIGAN LAKE RESIDENTS

Annual Meeting at Shawnigan Lake Community Centre, April 27th, 8 p.m., S.L.C.C. Hall.

Agenda: Election of Directors for Year
Plan for New Referendum By-law

PANORAMIC VIEW
TANNER RD.
BRAND NEW
3-BEDROOM HOME
$27,500
BALANCE AT $245 PER MONTH
385-9741 Wm. ROGERS 652-1891
J. A. HENDERSON REALTY LTD.

B.C. Hydro & Power Authority
requires an
INDUSTRIAL SALES ENGINEER

To be responsible for promoting new industrial and large commercial power and gas loads. Performs all contacts with the customer and co-ordinates work of eng

BUSINESS and FINANCE

Editor: G. S. Kent

Dominion

Sales and ingot production were up in the first quarter of 1970 but a changed tax status produced a decline in profit at Dominion Foundaries and Steel Ltd.

Profit was $10 million or 63 cents a share, compared with $11.9 million or 75 cents a share for the corresponding period last year.

Sales hit a record $89.69 million up from $82.25 million and ingot production rose from 509,747 net tons last year to 586,921.

Mobil Oil

Agreement with Texas Eastern Transmission Corp. has been reached by Mobil Oil Canada Ltd. to undertake a joint drilling program off Nova Scotia, where Mobil has 12.1 million acres in six blocks of permits.

Mobil has done extensive geophysical work in the Nova Scotia area, and was the first company to secure rights on the Scotian Shelf.

Texas Eastern, a major U.S. energy supplier, has pipeline, propane, exploration and producing interests in the U.S. and other countries, and is based in Houston.

Sherritt Gordon

Prospects of developing a mine at its Ruttan Lake property in Manitoba are favorable, pending further ore reserves assessment, Sherritt Gordon Mines Ltd. reports.

Drilling has already established 25.5 million tons of copper-zinc ore and more information should be available later in the year.

The company had first quarter earnings of $6.7 million (59 cents a share), up substantially from $1.26 million (11 cents). They include a special depreciation writeoff on cost of facilities transferred to Manitoba Hydro.

Hudson Bay

Substantial improvement in first quarter earnings are reported by Hudson Bay Mining and Smelting Co. Ltd., which had $7 million ($2.36 a share) compared with $5.98 million ($1.99) in 1969.

Shareholders approved a 3-1 stock split after hearing that last year was the company's best with net earnings of $29.69 million ($9.86), up $2.44 a share.

HBMS has a new copper-zinc discovery nine miles southeast of Flin Flon, which will be named Centennial Mine to mark the 100th anniversary of the province.

Imperial Oil

Imperial Oil Ltd. had first quarter earnings of $24 million, equal to 19 cents a share and unchanged from the same period a year ago.

Last year's earnings were down, from $100 million (78 cents) to $94 million (73 cents), as reported earlier.

President J. H. Armstrong predicts the company's Atkinson Point discovery well in Northwest Territories will trigger finds more important to the industry than the Imperial Leduc well was in Alberta in 1947. Three more wildcats are being rigged up.

Atlantic Sugar Backs Takeover

MONTREAL (CP) — The directors of Atlantic Sugar Refineries Co. voted unanimously Thursday to recommend that shareholders accept a proposed takeover offer from Glengair Group Ltd. of Toronto.

It was announced last week that Glengair will offer one of its common shares and 1½ class B preferred shares for each Atlantic common share.

YOUR TAXES

Constitutional Guarantees Required

By I. H. ASPER

One of the unspoken but most powerful reasons for opposition from the middle and upper income group and the business community to the government's tax reform proposals arises from a credibility issue. A good many of those who are asked to accept higher taxes on some income in exchange for lower taxes elsewhere do not trust the government.

The mistrust is not aimed at this government in particular, but at all governments, past, present and future. The present tax reform proposals are regarded with deep suspicion amongst those whose memories are long enough to enable them to consider the tax structure against the background of the tax progressions of the past 20 years.

Their alarm is supported by recent history which indicates that when one accepts a more onerous tax, there is nothing to ensure that he won't be visited by another, and then another. Since there is no finality in sight, their theory suggests that unless a stand is made at some point — any point — the progression will simply continue until private capital is wiped out in response to government's seeming endless ideas for spending.

'TEMPORARY' TAXES

In support of their pessimism, they point to the profusion of "temporary" taxes and regulations which have become permanent, as well as the introduction last year of one of the western world's stiffest estate taxes at a time when the government knew it would soon be proposing an equally stringent capital gains tax system.

The white paper itself does little to assuage fears regarding government's future direction.

All of this may be and probably is an incorrect interpretation of the government's attitude, but nonetheless, a pervasive impression has been created, and it will not be removed by soothing words. Nor was the atmosphere cleared when recently the deputy finance minister, the chief architect of tax reform in Canada, expressed the view that money transferred from the private sector to the Government was put to more beneficial use for the country as a whole than would be the case if it were left in the hands of business.

This latter assertion is really what the white paper controversy is, or should be, all about.

HAVE DOUBTS

The indications are that while upper bracket earners might willingly accept, for instance, a full capital gains tax in exchange for a top tax rate of 50 per cent, proposed in the white paper, the fact is they simply don't believe it.

They are convinced that things may begin that way, but before long, the tax rates will again climb to just under 90 per cent, and they'll still face the full capital gains tax, plus estate tax, and, as well, the tax on corporation profits, through the mandatory dividend rules, at these rather high rates. There are several other situations equally disturbing to those belonging to this school of thought.

The fact is that all governments have exhausted the willingness of taxpayers to take their assurances on faith and credit. That's why taxpayers most affected resist change: all change, even when it's for the good.

MUST BE RESOLVED

The situation can and should be corrected. Indeed, it must be resolved and the distrust removed if we are to get on with the challenges of nation-building, economic development and social and cultural improvement, and end the bickering over whether or not the tax rates should be adjusted by five or ten per cent — an unproductive and wasteful exercise.

The solution lies in tying tax reform into constitutional reform. Government should first harmonize the entire national tax system at all levels of government, and then, freeze the system into the constitution.

The constitution should allocate to each level of government those fields which are theirs exclusively and those which are to be shared, but so far as the taxpayer is concerned, the maximum levels at which he could be taxed by any government and through any form of tax, except by constitutional change, would be established.

PROPER VEHICLE

The constitution is a proper vehicle in this case. Constitutions traditionally exist to protect the life, liberty and property of citizens. As in the days of monarchal despots, the greatest threat to property is still the state itself, which annually expropriates to itself a substantial portion of what is produced by society. For many Canadians state expropriation through taxation has reached a level where they are entitled to constitutional protection.

Tying the tax system, with maximum and minimum rates of tax, but with elbow room for government in between, into the constitution wouldn't nor should it guarantee a tax freeze, because constitutions can always be changed.

But it would at least be an act by government which would help remove the apprehensions of many Canadians who wish to see an equitable system but fear we are moving toward oppression in the guise of fairness. Such a show of good faith would also remove much of the opposition to the White Paper proposals.

(Mr. Asper is a Winnipeg lawyer.

BANK NOVA SCOTIA APPOINTMENT



ALLAN G. PLOSS

The Bank of Nova Scotia is pleased to announce the appointment of Allan G. Ploss as manager of International House Branch, Douglas and Courtney Streets, Victoria.

Mr. Ploss was previously assistant manager at Victoria Branch. He joined the bank in 1959, having served the bank at Vernon, Burnaby and Lethbridge, Alberta.

8½% Debenture Issue To Yield Up To 10%

Discounts from $2.50 to $7.50

NEW ISSUE $500,000

Let Us Tell You Our Story.

The SLEGG ACCEPTANCE CORPORATION LTD.

690 Broughton St. 382-4511

Name .....

Address .....

Please send prospectus.

ACREAGE FOR SALE



Near Sidney—Pat Bay Highway North Saanich

● 7 ACRES ● 8 ACRES
● 9 ACRES ● 17 ACRES

Easy Terms

RON PAGE 382-0621

P. & R. INVESTMENT & DEVELOPMENT LTD.

205-10 JONES BLDG.—723 FORT ST.

CREDIT BUREAU OF VICTORIA LTD.

385-3311

- World wide credit and personnel reporting.
- "COLLECTRITE" accounts recovery service
- Member of Associated Credit Bureaus of Canada
- Associated Credit Bureaus of America

Established 1911

Government Of The Northwest Territories

Regional Educational Administrator

$15,952 to $19,852

Churchill, Manitoba

DEPARTMENT OF EDUCATION

The responsibilities of this position include: the organizing and administering of an educational program in which the vast majority of the people involved are Eskimo, providing supervision and direction to school principals, teachers, and other education staff, for which the incumbent is responsible, through in-service training and general supervision, the administration of hostels, recommending curriculum for all levels of education including adult and vocational, consulting with parents and all other members of the public who are in a position to contribute to the effectiveness of the educational program including members of industry, assisting with the preparation of estimates and assuming responsibility for authorization and control of departmental expenditures.

Minimum qualifications include a university degree in arts, science or business administration; a post-graduate degree in education, and an advanced teaching certificate from one of the provinces. Preference will be given to those experienced in intercultural education and training in this field. A thorough knowledge of educational administration is essential. Competition C-80-4-70.

Applications, including a detailed resume indicating demonstrated abilities, should reach the Chief Staffing Officer, Government of the Northwest Territories, Yellowknife, before May 6, 1970.

ARE YOU TIRED OF THE RAT RACE?

Tired of being hi-balled, low-balled and bean-bagged? Tired of being pushed, shoved, hauled and mauled?

If your answer to these questions is yes, drop in to

EMPRESS PONTIAC-BUICK LTD.

The Home of Pontiac — Tempest — Acadian — Buick — Vauxhall — G.M.C. Trucks
Goodwill Used Cars

"For a Good Deal and a Good Deal More"

Meet Ron Edgington

Used Car Mgr., Ron has been with this Pontiac-Buick Dealership for 23 years. His mechanical background gives him the knowledge to merchandise only the finest of used cars. Test drive his 1969 Buick Wildcat 4-Door Hardtop: Automatic, Power Steering, Power Brakes, Radio, Whitewalls, Rear Speaker and Defroster.

Only 5,000 miles.
Was $5651,
NOW $4195



RON EDGINGTON

Empress

PONTIAC-BUICK LTD.

Douglas at Topaz 382-7121

DRIVE IN OFF TOPAZ

PROVINCE OF BRITISH COLUMBIA
HAS OPENINGS FOR

MATERIALS ENGINEER
KAMLOOPS

Starting salary $10,500 to $12,420, depending on qualifications, rising to $13,500 per annum.
Under the administrative direction of the Regional Highway Engineer and technical direction of the Senior Materials Engineer to plan, organize and direct the Regional Materials Laboratory, including soils surveys investigating bridge foundations, landslides and fill failures; inspect highway construction materials, design and quality control of concrete and other problems connected with the design, construction and maintenance of the highways system.
University graduation in engineering; membership or eligible in the Association of Professional Engineers of British Columbia; should have a minimum of three years' related experience subsequent to registration to commence at $11,340 per annum.
Competition No. 70:70:454.
Apply VICTORIA by May 6, 1970.

INSPECTOR SILICOSIS
Mines and Petroleum Resources
VANCOUVER

SALARY: $10,500, rising to $12,420 per annum.
To carry out dust, noise and ventilation surveys in mines, quarries and concentrating works; to assist mine management and district inspectors of mines regarding the abatement of noise, dust, or any other environmental hazard; to enforce the ventilation rules of the "Mines Regulations Act" as required. Requires membership, or eligible for membership in the Association of Professional Engineers of British Columbia; considerable experience in technical work related to ventilation and dust control in the mining industry.
COMPETITION NO. 70:451
Apply VICTORIA, IMMEDIATELY

PAVING ENGINEER
NELSON

SALARY: 11,340 rising to $13,500 per annum.
To supervise the paving of Provincial highways performed by contract; to provide technical and administrative direction to Project Supervisors and technical advice to District Officials; to prepare drawings, job estimates and draft paving contracts. Requires Professional Engineer with several years' experience and knowledge of paving, designs and procedures; initiative and ability to provide complex engineering advice and supervision.
COMPETITION NO. 70:461.
Apply VICTORIA by May 6, 1970.

OBTAIN APPLICATIONS from British Columbia Civil Service Commission offices in Vancouver, Essondale, or 544 Michigan Street, Victoria, or from nearest Government Agent.

RETURN APPLICATIONS AS DIRECTED ABOVE, QUOTING COMPETITION NUMBER. CANDIDATES MUST BE CANADIAN CITIZEN OR BRITISH SUBJECT.

INSTANT CASH

Cash available for 1st, 2nd, 3rd mortgages, from $2,000 up. Refinancing our specialty.

385-6741

J. DONALD SMITH LTD.

848 Fort St.

EXPERIENCED FOOD AND BEVERAGE ADMINISTRATOR

Wishes to locate in Victoria. Challenging offers invited.

VICTORIA PRESS, BOX 418

WANTED

To Rent or Purchase Facilities Suitable for NEW CAR DEALERSHIP In Victoria City Area

All Replies Strictly Confidential

Victoria Press, Box 416



OAK BAY — BRAND NEW
Winchester Court Apartments

Bright deluxe suites with all modern conveniences including:

—quality wall to wall carpeting
—superior soundproofing (concrete floors)
—deluxe kitchen cabinets and china shelves
—feature wall paper and crystal chandlier
—covered parking
—two elevators
—courteous, efficient resident managers
—prime Oak Bay location near all conveniences
—full recreational facilities including, sauna room, workshop, recreation room, cablevision, all free.

No rent increases for one year.

For showing call: Mr. and Mrs. Bowlby, 382-5846, Suite No. 223, 1063 Foul Bay Road

Studio from $115.00
One bedroom from $125.00
Two bedroom from $165.00

Park Pacific Apts. Ltd.

HARDWOOD UTILIZATION SPECIALIST

Starting salary in $18,000 range for man with following qualifications: Degree in Engineering or Science, detailed knowledge of hardwood utilization for cut-up and component parts, capable of laying out production flow, specifying equipment and directing research and development of new products from tropical hardwoods, readiness to travel and conduct investigations at source of tropical timber. Foreign living allowance will be provided as required.

Reply in Confidence to:
VICTORIA PRESS, BOX 404

LAND USE OFFICERS

$9,867 - $11,211

PRESENT VACANCIES IN VANCOUVER AND KAMLOOPS.
Department of Indian Affairs and Northern Development.

To develop long term land use programs as well as appraise land and advise Bands on lease and rental negotiations. This will involve close liaison with Government planning authorities, community and consultant organizations. Candidates must have University graduation in Economics, Commerce or Economic Geography or demonstrated capacity to work as a Land Use Officer with a sound knowledge of the principles of land appraisal, land use management, and leasing practices.

Apply IMMEDIATELY on PSC Form 367-401, available at Public Service Commission or Post Office, to the Public Service Commission, 203 - 535 Thurlow Street, Vancouver 5, B.C. Quote Circular No. 70-V-22.

Public Service of Canada

ENGINEERING DESIGN DRAFTSMAN

$7,847 - $8,768

The Department of Energy, Mines and Resources, Marine Sciences, Oceanographic Branch, Victoria, B.C., requires a Draftsman 4 to work at its offices, 825 Devonshire Road, Esquimalt.

Duties: The production of all types of engineering drawings (mechanical, hydraulic, electrical, electronic) in support of scientific research projects directed towards studies of arctic oceanography; the checking of drawings; the mechanical design of instruments and support equipment; the production of graphs and illustrations for scientific reports; field trips into the Canadian Arctic (often in winter) to observe and assist in the operation of equipment, for up to three months per year.

Qualifications: Completion of secondary school and many years related experience in a drafting office, plus a sound background in mechanical engineering design with workshop experience.

Apply on Form 367-401 before May 1, 1970, to Public Service Commission, No. 203 - 535 Thurlow Street, Vancouver 5, B.C. Quote Circular No. 70-V541.

Public Service of Canada

ENGINEERING TECHNOLOGIST

$8,290 - $9,421

Department of Energy, Mines and Resources, Inland Waters Branch, Engineering Division, Vancouver, B.C. Open to residents of the Province of British Columbia.

Duties: Performs engineering or hydrologic analyses to assist engineers carrying out engineering and hydrologic studies to evaluate flood control and other water resource projects. Carries out engineering field surveys using topographic and hydrographic survey techniques. Carries out special hydrometric surveys to obtain data for use in hydrologic studies, at assigned stations which vary from time to time.

Qualifications: Knowledge of civil engineering. This knowledge is normally obtained through successful completion of a full time course of instruction at an institute of technology followed by a number of years experience in varied engineering and survey work.

Apply before MAY 6, 1970 on PSC Form 367-401, available at Public Service Commission or Post Office, to the Public Service Commission, 203 - 535 Thurlow Street, Vancouver 5, B.C. Quote Circular No. 70-V538.

Public Service of Canada

Come in and see our new Scotiabank



And discover what a difference Scotiaservice makes.

Scotiabank has always aimed at providing exceptional service. That's one reason we keep on growing, along with the people and communities we serve. So come in to our bright new branch for your Scotiabank Budget Book—an ideal guide to handling family finances. It's just one example of what we mean by Scotiaservice.

The Bank of Nova Scotia

International House: Douglas and Courtney Streets.

Opening Monday April 27th. Open House April 27th 10 a.m. to 3 p.m.

Telephone: 386-3204 Allan G. Ploss, Manager.

NIGERIA TODAY AND TOMORROW

Paving the Way for a Return to Democratic Civilian Rule

By SAM EGUAVOEN

This is the final article of a series by Eguavoen, a Nigerian journalist who is spending the summer working at the Victoria Times.

Nigeria today has four main post-war problems or issues to face: the three R's, Reconciliation with Ibos returning to the fold, Rehabilitation and Reconstruction; the states issue, paving the way for return to the democratic, civilian administration Nigeria was used to before the coup of January 15, 1966, and the formulation of what Chief Obafemi Awolowo, the vice-president of the Federal executive council and leader of the Yorubas of the Western State, calls "national objectives."

The first I have tried to deal with in the first two articles, problems arising from the war and its prosecution and which should be expected from any civil war or any war for that matter.

The other issues are political and were favorable debate topics before anyone dreamed there would be a war.

The root cause of the Nigerian war could be traced to the issue of states. In fact it could be said that General Yakubu Gowon's creation of



ENAHORO
. . . federal minister

states in June, 1967 led immediately to the declaration of secession by Ojukwu later that month and consequently to war in July 1967.

I think a little background is necessary to understand why the states issue was very topical during and before the war and why it will be a major issue in the coming few months.

Before 1900, there was nothing like the Nigeria we know today. There had been pockets of British influence along Africa's west coast, mostly in the name of the giant trading interest — the Royal Niger Company. The company administered the areas under a charter given them by the British Government. But on January 1, 1900, the Royal Niger Company's charter was revoked and the administration of the territory was formally taken over by the British government. In 1906, the colony and protectorate of Lagos became part of Southern Nigeria. At the same time, a protectorate was established over Northern Nigeria and the country's present boundaries were delineated. On January 1, 1914, the two protectorates were merged and, officially, Nigeria was born.

In the making of Nigeria, the British gave no consideration to differences between the people living in the 356,669 square mile area they had lumped together — or cared whether such people would like to live together.

For purely administrative convenience, therefore, Nigeria was made. The British, however, recognized the differences in culture, languages and religion among the 55 million Nigerians (1965 census) and hence, insisted on a loosely formed federation.

They divided Nigeria into three regions along the major tribal lines. The powerful Hausa Fulani Moslems were in the Northern region, the Yorubas in the western region and the Ibos in the east. These regions had virtual self government; little or nothing to do with the central government.

In the 1940's, however, the spate of nationalist feeling began to rise. Nigerians wanted independence and so the prominent politicians of the time started to look towards the centre; in the struggle to wrest independence for Nigeria, they had a common ground for unity.

Meanwhile, there were minority tribes (historians say there are over 200 tribes or "nations" in Nigeria), which were not satisfied with being lumped with either the Yorubas, the Hausa Fulani and the Ibos. Prominent among these were the Edo-Urohobos of the Midwest, Lagosians (although Yorubas wanted their own state), the Efiks and Ijaws in the East, the Tivs, Kanuris and Nupes in the North. Earliest advocates of states included Dr. Nnamdi Azikwe, the last president of Nigeria and a prominent Ibo leader and Chief Anthony Enahoro, present Commissioner for Information in the Federal Government and an Edo.

The issue was submerged, however, as everyone's attention was focused on the independence struggle — and politicians from the three states struggled to control the centre. Nigeria's population distribution made it impossible for one region and consequently one of the pre-coup political parties to control wholly the Federal Government.

The main political party in the North (population 28 million), Northern People's Congress (NPC) could not singly win the 1959 pre-independence general election. So they went into coalition with the Nigerian Council of Nigerian Citizens (NCNC) the main political party in the East (population 13 million) while the Action Group of the Western Yorubas (14 million population) went into opposition.

A clear insight into Nigerian politics and into whether Ibos and Hausas, the main combattants during the war, actually hated themselves, could be gained from the irony in this earlier alliance between the Ibos and Hausas.

In the federal election of 1964, there was so much rigging and allegations of corruption in the balloting that President Azikiwe, then titular head of state, called in the former Prime Minister, Sir Abubakar Tafawa Balewa, (Hausa), to form a broadly-based government which included all the political parties and subsequently all the tribes.

Agitation for states continued, however, after independence, but none of the regional government would want any part of its areas carved out. But somehow, the Midwest state was created in July 1963 — mainly because the federal government-controlled NPC and NCNC wanted a part of the western region chunked out.

No more states were created until General Gowon in June 1967 made Nigeria twelve states. The north was carved into six states, four of which were still Hausa Fuleni, but among Nigerians that fear of northern domination disappeared, and it would have among the Ibos but for the declaration of session by Ojukwu a few days later.

What irked him most was the creation of two states out of what he dreamt would be "Biafra" — the South Eastern State and River state both of which had the oil resources for which the east is famous.

After the 32 months the 12 states have been in operation, political observers have said the experiment has been a huge success, although the civil war kept the three eastern states from establishing firmly till late.

First, as I mentioned earlier, that fear of domination of the whole country by one state is gone — for no state is big enough to even dream of it. However, one of the six military governors of the northern states said carelessly one day that the old north would rise again — a



AZIKIWE
. . . prominent Ibo

statement he regretted profusely and for which he apologized.

Secondly, the government is now much nearer the people; each tribal group can now relate to the government instead of the old system where many tribes felt that aliens were ruling them.

Thirdly, the new structure has started a healthy competition between the state governments in the field of development and modernization; the weaker ones now look to the more established ones for help in economic and educational fields.

The Midwest State and Western State governments, for instance, last year sent over 600 graduates to the northern states to teach in high schools there.

And fourthly, it has actually brought Nigerians closer to one another; the differences in tribe, language and customs which were played up considerably in post-war independence politics are now being suppressed as everyone admits it is much better when the country sticks together. It is reasoned that Nigerians can develop their resources more easily as a larger family than as mini-states. There is also the international scene where Nigerians now know that one is likely to exercise more influence when rich, big and prosperous. Another unifying factor is the civil war which no one wants to think has been fought in vain.

Maybe because of the success of the states structure, some prominent Nigerians have advocated the creation of more states. Chief Obafemi Awolowo has said in over three books he has authored about Nigeria that there should be 18 states in the country.

A section of the Yorubas in the Western State have also called for their own state, a demand which culminated in the tax and farmers' riots of 1969. The Ibos of the Midwest State and those of Onitsha division of the East Central State have said they are different from other Ibos and so would want their own Niger state. Behind this move is said to be Dr. Nnamdi Azikwe who comes from Onitsha, as does Ukpabi Asika, the present administrator of the East Central State.

General Yakubu Gowon, the head of Federal military government, himself from a minority tribe in the north, said during the war that more states would certainly be created. It is not known if he would do this by decree or would leave this chore to the Constitutional Assembly which would pave the way for return to civilian government.

And this brings me to the third major issue facing Nigeria — how soon the military administrators can re-establish civilian administration.

A correspondent writing for the Colonist on February 12, 1970, remarked that the Federal government was reluctant to return power to civilian politicians, ridiculing General Gowon's assurance that: "We have given our word that we shall return to

continued on next page

TAX
RETURNS COMPLETED
in your home or office
479-2353

BUSINESSMAN'S SPECIAL
Create your own Poor Boy Sandwich at our Sandwich Bar.
ONLY 99¢
Coffee or Tea Included
12 'til 2—and After Theatre
McPherson
Seafood and Steakhouse
No. 2 Centennial Steakhouse
388-4741

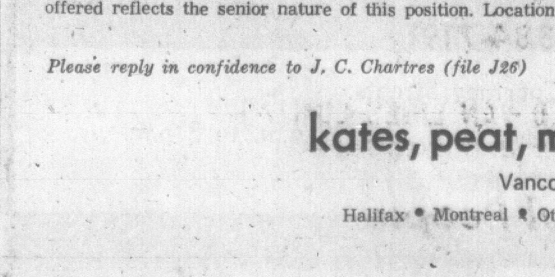
A PROFESSIONAL CAREER
IN
REAL ESTATE
We have 2 vacancies. If you are interested, Please contact — E. S. Jones R.I. (B.C.)
PEMBERTON, HOLMES LTD.
1002 Government St. 384-8126

WATERFRONT ESTATE
$100,000
Four acres of beautiful waterfront property with wide seafrontage. Access from two roads. Grand old ten room residence. Good subdivision possibilities. On all services.
To View please contact:
MR. ERIC GRAHAM
BOORMAN INVESTMENT CO. LTD.
386-7521 Res. 656-4489

FIVE LARGE, FRAME APARTMENTS
318 SUITES TOTAL
PLUS 3 HOUSES
● Vancouver ● Burnaby ● New Westminster
Need partner(s) financing, or will sell all or part. Fantastic opportunity, maximum tax shelter per dollar down. Solid post-White Paper investment.
OMNI MANAGEMENT LTD.
4529 West 10 Avenue
Vancouver 8, B.C.
PHONE
224-4142
228-8043



STOP LEG CRAMPS
Calcium-Sandoz Syrup
Available at your Pharmacy
SANDOZ PHARMACEUTICALS, DORVAL, QUEBEC.

NEW! DATSUN FAMILY WAGON
B.C.'s BEST SELLING IMPORT


● 96 HP high performance ● 30 - 35 MPG
● 55 cu.-ft. loading bay ● Bigger heater
$2625 . . . FULL PRICE
DAVID MOTORS LTD
1101 YATES
386-6168
DATSUN

the vice-president — forestry . . .
is a seasoned professional forester dedicated to the advancement and improvement of the industry. He is conscious of the need for meaningful controls but knowledgeable of operating problems. He has had extensive industry experience and has made significant personal contributions in a line function and is now ready to move on to a position of influence affecting the entire industry.
the career with the Council of Forest Industries of B.C. carries broad responsibilities for the interpretation of forest policies, the identification of problem areas and the conduct of studies for the improvement of the industry's position. Reporting to the President he will be responsible for the direction and control of all divisional activities in the forestry environment including security, scaling and etomology Compensation offered reflects the senior nature of this position. Location Vancouver.
Please reply in confidence to J. C. Chartres (file J26)
kates, peat, marwick & co.
Vancouver: 900 West Hastings St.
Halifax • Montreal • Ottawa • Toronto • Winnipeg
Calgary • Trinidad

Relaxation - Self Suggestion
Weight Control
Phone 388-9722
Classes emphasizing weight control commencing May 4 at the Victoria Hypnosis, Relaxation, Psycho Cybernetics Centre Ltd.
8—819 Fort St.

A REQUEST
for 2 experienced Realtor Salesmen
Due to our immediate firm expansion and physical change in office space we require two additional real estate personnel. Ours is a closely knit, well organized, congenial institution offering excellent benefits and commission rates, plus a close association with a large land development and construction company and a continuous supply of Hugo Hucker built new homes. Constant requirements for single lots, land assembly, commercial properties, etc. We offer our full respect and co-operation to the right parties. Would you kindly inquire for full particulars and we guarantee complete privacy. David or Robert McAdams, 383-4124, McAdams Investments Ltd., 1008 Blanshard Street.

$39,500
FOR THE EXECUTIVE AND HIS FAMILY, SPACIOUS 4-BEDROOM HOME IN PRESTIGE AREA.
TO VIEW, CALL:
MRS. McLEOD, 382-2161
C. J. McLeod Realty Ltd.
2230 Oak Bay Ave.

MOTOR HOTEL SITE
80,000 Sq. Ft. - 175 Unit
FOR SALE OR LEASE
Principals Only—Phone 592-2933
DOWNTOWN VICTORIA

WE ARE OFFERING FOR SALE IN VICTORIA
ONE OF THE FINEST NEXT TO NEW
VERY LARGE MOTEL
This attractive property is ideally located. Many kitchen units give high income during summer and steady income during winter. Offered with 7½% financing at:
$650,000
For a confidential interview, financial statements and full details, contact:
JOHN A. RELLING—REALTOR
388-5451 (24 Hrs.) 477-6101 Res.
NATIONAL TRUST CO. LTD.


FORMAL RENTALS
For All Occasions
New Stock
Reserve Now
British Importers
Yates at Broad
386-1496

OPEN HOUSE BY BUILDER
1 - 4, SAT. and SUN. — 3904 Sheret Place
(Off Tudor Road, Ten Mile Point Area)
OFFERS CONSIDERED
New, large, 2-storey, 4-bedroom French Provincial with basement. All the extras including carpet. Fully landscaped, sewered lot. Built to sell for $63,500
PHONE 592-0662

JUAN DE FUCA—SHANGRI-LA
PEACE . . . SECLUSION . . . RUSTIC TRANQUILITY
Thirty minutes from Victoria, near the Sooke Whiffen Spit, overlooking the Strait of Juan de Fuca and near by mountains, a home has been placed on the real estate market . . . a thoroughly modern, thoroughly enchanting home . . . a home which you will never forget . . . one which you will be proud to own. 4000 feet of superb construction, 4 bedrooms, 3 bathrooms, 6 fireplaces, picture windows in every room, modern plumbing, modern wiring, Eden-like grounds (2½ acres), 360 feet of PRIVATE BEACH, and terms like you would never believe! This is a home worth visiting . . . a home offered at a price far below replacement value. I have several comprehensive brochures of this property and 60 coloured photographs.
This magnificent home offered at $58,500 is worth every penny. It's a holiday to show the home . . . so give us a call! (24 hours service).
Call . . . . John Barton 385-7761
Wayne Strandlund . . . 385-7761
D. F. HANLEY AGENCIES LTD.

VICTORIA'S FIVE-YEAR PLAN
POLLUTION CONTROL ($328,000)
Community septic tanks in Victoria? Draining into the Inner Harbour? Proper pumps and mains will stop this pollution.
CIVIC MAINTENANCE CENTRE ($633,000)
Would you believe that the Parks and Public Works Departments are working out of old army huts and buildings built for the horse and wagon? We will save money in repairs and increased efficiency when these are replaced.
FIRE PREVENTION AND PROTECTION ($560,000)
With the tragic fire deaths and four major fires during the first four months of this year we cannot afford to relax. The new fire hall, the training centre and the emergency fire access lane will improve our fire fighting capability.
ENVIRONMENTAL IMPROVEMENTS ($1,000,000)
Let's face it, the Inner Harbour is a mess. When the Federal and Provincial Governments add their 75% share to our $850,000, we will have $3.4 million to invest. And we will get our money back within 9 years from increased taxes in this area.
Decent housing for pensioners and low income families is still scarce. The city's 5% incentive could produce 250 more living units.
STREETS AND ROADS ($3,792,000)
Everyone knows that our streets are congested. More than 220,000 vehicles use them each day. And next year there will be at least 10,000 more! New arterials and one-way streets are a must if we are to survive.
For More Information Call 385-1214
THIS IS YOUR 5 YEAR IMPROVEMENT PLAN
IT NEEDS YOUR Yes VOTE
Inserted by the Corporation of the City of Victoria

. . . RETURN TO CIVILIAN GOVERNMENT

continued from previous page

the barracks and return to the barracks we shall. But first, we have to sort out things."

General Gowon, since he came to power in July 1966, has built an aura of honesty around himself. His unflinching belief in a united Nigeria is no doubt responsible for the country coming out of the war not as scathed as it could have been. And, of course, his insistence on granting amnesty to all former rebels is an action which has earned him the respect of all Nigerians and statesmen all over the world.

When he says, therefore, that the army will pull out, Nigerians agree he means it. And if he can help it, he would do so today.

There are, however, a few of his lieutenants, especially some of the military governors who, not wanting to relinquish the glamorous and rewarding office of state governor, would want to continue in power.

But, as he said, there are problems to sort out; problems arising immediately after the war; the widespread corruption the First Army coup leaders of January 15, 1966, said they would rid Nigeria of, and the drawing up of a new constitution to suit the second republic.

There is no doubt that as soon as the rehabilitation problems are taken care, of, a constituent assembly of representatives from all over the country would be called to discuss the future of the country and what kind of constitution it should have. That of the first republic was suspended in 1966. Among the principal subjects to be discussed are: what kind of political system should we have? Should we retain the old multi-party system or become a one-party system? What should be the relationship between the state governments and Federal Government—should the Federation be closely knit or should the states have more power than they have now? Shall we have a military presidential commission like the troika in Ghana? What system of revenue allocation should exist among states?

This assembly might be an enlarged version of the ad-hoc committee comprising representatives of all the regions which General Gowon called in 1966 to consider the political future of the country. The work of the committee was disrupted by the civil war.

The most important decision the assembly will have to make when it meets, certainly before the year runs out, is whether Nigeria should have a one-party system or a multi-party system.

On this decision, I personally feel, will hinge the future harmony and consequent prosperity of Nigeria.

African states have tried within the past 10 years to emulate the multi-party system of government which exists in Western democracies without success. Political parties, instead of existing on philosophies and ideologies, became tribal organizations and personal affairs. The divisive nature in politics also extended to the running of governments. Development programs which would have aided the poor masses were thrown aside as each party strove to control governments, sometimes embezzling government funds for such purposes.

The failure of post-independence politics, therefore, led to coups, civil disorders and in some cases, economic stagnation.

Despite the civil war and all we have sacrificed, I do not think Nigerians have acquired that mental magnitude as to be able to practise the kind of sophisticated politics practised in the West. The bickering will resume, civil disorders will start all over with consequent effect on the economy and the development process. During the civil war there was little foreign investment in the country and only few existing industries expanded because of the uncertain atmosphere.

The one-party system seems therefore a temporary solution to our political problems, at least at the Federal level. The party, for instance, will have representatives from all the states; everyone will speak with one voice and attention would be focused on developing the country and raising the living standard of the people.

The success of such an arrangement will, however, depend on the quality of leadership we get. A few leaders who have been on the scene for a long time have indicated their willingness to return to Federal politics. Notably among these are Chief Obafemi Awolowo, popular among Southern progressives; Chief Anthony Enahoro from a minority group in the Midwestern State but well-liked by all the big tribes (he has been in Federal politics since the 1940s); and Mr. Joseph Tarka from a minority tribe in the North. The only known leader from the Hausa Fulani north is Alhaji Aminu Kano — the present Federal commissioner for communications.

With this group joining hands with other politicians in a single party, there is no doubt in my mind that Nigeria will have a smooth and harmonious administration.

It is not known yet if some military leaders will leave the army to go into politics. Gowon's case is, however, categorical: no politics.

The fourth objective for Nigeria today is the formulation of "national objectives." Chief Awolowo, who is also the Federal commissioner for finance, was addressing other state finance commissioners recently when he requested them to start thinking of economic goals for Nigeria.

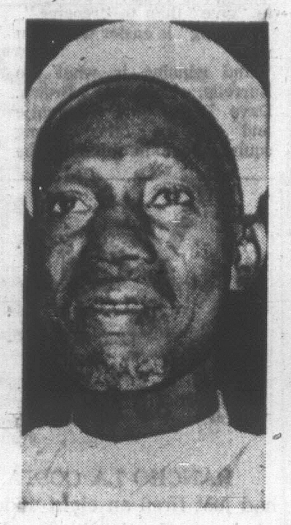
The war was seen in some quarters in Nigeria as being a blessing in disguise, because it made the people realize their economic potentialities. Chief Awolowo disclosed at this conference that the war cost Nigeria about $900 million dollars without the country borrowing a nickel from any outside source.

During the war, government was forced to restrict the importation of a considerable quantity of goods. The pinch was not felt too badly though, since Nigeria was already becoming virtually self-sufficient in the manufacturing field.

There is still, however, the need to formulate a national development program. I think this is what Chief Awolowo was referring to. Such a program may have to be an expansion of the five-year development program of 1962-1968.

The cornerstone of the first plan was the development of power in the country. This resulted in the construction of Kainji dam. It cost about $240 million and was commissioned last year.

What is still not decided is whether the present military regime should formulate such



BALEWA
. . . deposed

a program or leave it to the next civilian administration.

Then there is the question of what contribution revenues from the oil industry can make to the economic development of the country. Oil was first discovered about a decade ago and has grown to such an extent that it is today Nigeria's biggest single industry. The country is 10th largest oil producing country in the world and third in Africa, after Libya and Algeria.

There is no doubt in anyone's mind that oil will help considerably in Nigeria's race to take off.

In concluding the series, I would like to point out what makes Nigeria what it is and what makes it tick. I can best do this by quoting an assessment of Nigerians given by Stanley Meisler, Los Angeles Times correspondent, in a story which appeared in the Colonist of April 20, 1967. The assessment is still true today. He said:

"Nigeria matters because of a vibrancy and self-confidence and aggressiveness that have made its people feel more in charge of their own affairs and destiny than any other people in Africa. Nigeria is the most African of all African countries.

"You sense this immediately in Lagos, the capital, a crowded frenetic city of color and dance, teeming and jangling. This is not the sleepy tropical town of many African countries, so quiet in the afternoon that the buzzing of flies maddens you.

"Lagos, with its population of 700,000, is a great city and like all great cities, it is intense, tough, competitive, enervating.

"Little things tell the difference between Nigeria and the rest of Africa.

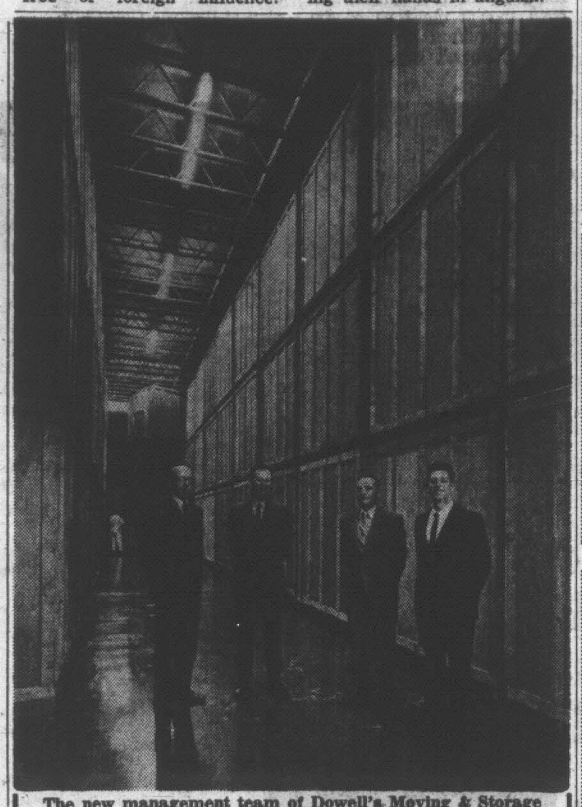
"Nigeria, at least in the south, has nothing like the obsequious waiters of East Africa who scrape and bow and bend and say 'Yes, Bwana,' 'Of course, Bwana,' again and again.

"Telephone operators in Nigeria give you a piece of their mind. Airline ticket agents joke with you. Shop girls make fun of you if you fumble for change. When a white visitor shows up in Nigeria, all this give and take makes him realize quickly that the country belongs to them, not him.

"This is also driven home by the proud, striking, flowing national clothing worn so much by Nigerians. Few Nigerians ever look like awkward teen-agers in ill-fitting suits — the fate of many Africans elsewhere as they envelop themselves in western clothes. . . .

"Except in the north, government ministries are free of foreign influence. Unlike the French-speaking African countries, Nigeria does not have a host of European advisers in every ministry, setting policy and planning budget. Unlike Kenya, Nigeria does not have a white man in almost every office to see the paper work gets done. . . .

"When you talk to diplomats in the United States embassy and the British high commission, you begin to realize that far from influencing anyone, these diplomats spend most of their time either listening or wringing their hands in anguish."



The new management team of Dowell's Moving & Storage Limited are shown having just completed a highly satisfactory inspection of their new 30,000 cubic feet of palletized furniture storage located at 630 Esquimalt Road. From left to right, Nels Unicume, General Manager, Jack Miller, Sales Manager, Tom Rayson, Office Manager, Owen Redman, Operations Manager. The above team represents 75 years of experience in the household goods industry.

CONGRATULATIONS TO
DOWELL'S
COMMERCIAL and INDUSTRIAL DOORS
Supplied and Installed by
E. F. FREWING
383-6639

BEST WISHES TO
DOWELL'S
ALL BLACKTOPPING
Supplied and Laid by
VICTORIA PAVING CO. LTD.
388-4464

WISHING EVERY SUCCESS TO
DOWELL'S
ROOFING and SHEET METAL WORK
For Their New Building By
SMITH-ANDERSON
CO. LTD.
386-3491

It Gives Us Pleasure to Extend
BEST WISHES TO
DOWELL'S
On the Official Opening of Their Warehouse
Plumbing Supplied and Installed
RAWLINGS PLUMBING and HEATING LTD.
388-7311

Congratulations to
Dowell's Moving and Storage Limited
on the completion of their new Storage Building
BUTLER LAFARGE LTD.
Suppliers of all Masonry Products
405 BAY STREET Phone 386-6388

ALUMINUM WINDOWS and ENTRANCE
For
DOWELL'S
Supplied and Installed by
VICTORIA GLASS CO. LTD.
388-4811

DRYWALL FINISHING
For
DOWELL'S
By
B.C. GYPSUM
Drywall Systems Ltd.
386-1512

CONGRATULATIONS TO
DOWELL'S
HEATING SYSTEM DESIGNED and INSTALLED by
PLAXSTED SHEET METAL LTD.
382-3407

BEST WISHES TO
DOWELL'S
ELECTRICAL SYSTEM for Their New Building DESIGNED and INSTALLED by
H. J. LANGDON & SONS LTD.
382-1613

Congratulations to
DOWELL'S
CARTAGE and STORAGE
on their
New Warehouse and Office Building
Designed and Built by
FARMER CONSTRUCTION LTD.
General Contractors
388-5121

VICTORIA'S NEWEST FIRE-RESISTANT
STORAGE FACILITIES . . .
INSPECTIONS INVITED

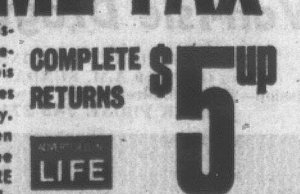


We Do the Whole Job For You — Expertly and Efficiently! Individual Pallet Vault Containers — Rugs Stored in Individual Tubes.

Place your confidence in DOWELL'S, when it comes to storing your precious valuables. You have the assurance that everything is being taken care of by specialists. Our spacious fire-resistant storage facilities let you set your mind at rest when you place your possessions in our care.

DOWELL'S
MOVING & STORAGE LIMITED
630 ESQUIMALT ROAD, VICTORIA
Telephone 384-7191
HAULING MEMBER ALLIED VAN LINES LIMITED
NATION-WIDE INTERNATIONAL MOVING EXPERTS
The Helpful People

ONLY 6 DAYS LEFT
Don't make a SLIP-UP on your INCOME TAX



It's easy to make mistakes on your tax return, especially this year . . . and mistakes can cost you money. Why take the risk when it's so easy to see BLOCK and be SURE your return is properly prepared, checked and guaranteed.
COMPLETE RETURNS $5 up
LIFE
GUARANTEE
We guarantee accurate preparation of every tax return. If we make any errors that cost you any penalty or interest, we will pay the penalty or interest.
H&R BLOCK (CANADA) LTD.
Canada's largest Tax Service with over 4,000 offices in North America
STILL LOCATED AT
2601 DOUGLAS STREET
(Near Colonist and Times Building)
One Large Office to Serve Victoria Better
Weekdays: 9 - 9; Saturdays: 9 - 5. 386-0012
NO APPOINTMENT NECESSARY

EAGER YOUNGSTERS CHALLENGE VETERANS . . . . . IN TIMES ISLAND OPEN GOLF TOURNAMENT

Brotherly Love Ignored in Family Feud on Fairways

CHAMPIONSHIP

9:30 a.m.—Gene Williams (RC) vs. Al MacLeod (GV); Karl Zwick (GV) vs. Al Senior (U).
9:37 — Claude Heggie (U) vs. Reg Clarkson (GV); Jim Taylor (U) vs. Bob Slonski (Cow).
9:44 — Urban Allen (GV) vs. Art Carey (RC); Bob Hogarth (RC) vs. Carl Schwantje.
9:51 — Earl Davies (GV) vs. Hal Jacobsen (GM); Ken Nott (U) vs. Norm Boden (Cow).
9:58 — Bob Herbertson (CH) vs. Alan Brown (U); Laurie Carroll (GV) vs. Robin Burrell (U).
10:05 — Tom Reynolds (Cow) vs. Art Bridge (GV); Holman Martin (Cow) vs. Bill Wightman (GV).
10:12 — Roger Bishop (U) vs. Keith Burrell (U); Vince Clarkson (GV) vs. Bob Ferguson (GV).
10:19 — Dave Mick (GV) vs. Dave Zabel (U); Ron Howard, Jr., (RC) vs. Bob Beauchemin (GV).

By ERNIE FEDORUK

It was an annoying thing that happened to Keith Burrell last weekend. Big brother Robin rolled an 18-foot putt into the cup on the last green at Uplands Golf Club.

The lengthy putt enabled Robin to match Keith's score of 76 in the qualifying round of the Times Vancouver Island Open golf tournament.

Almost as if it were more important than qualifying, Keith wanted to be the Burrell family's champion-of-the-day, and to heck with brotherhood.

"Lucky" Keith, 16, snorted at his brother, three years senior.

That abandonment of brotherly love delighted another 19-year-old Uplands golfer.

"Yessir," said Ken Nott, with a wink. "I'd like to see you drawn against Keith . . . because I'd like to bet on Keith."

Chiding is part of the game. It's accepted as it comes, and even though the tone of the younger golfers is saturated with a liberal dose of sincerety.

They don't care if brother plays brother, or clubmate faces clubmate. They ask no quarter, nor do they intend to give it. In the case of the Burrells, Keith simply wants to develop into a better golfer than Robin.

That's the spirit of youth, and that is what moulds some of the more interesting situations as the Island Open qualifiers prepare for Sunday's first round of match play at Victoria Golf Club.

The battlers move off the first tee, in foursomes, starting at 9:30 a.m.

As far as the Burrells are concerned, they will meet in this tournament only if both advance to the May 24 final. The qualifying-round placing has separated them into different halves of the draw.

Keith's up top, and paired against clubmate Roger Bishop. Robin is in the bottom half. He has been tossed a tough foe for the first round — former champion Laurie Carroll. A handicap of two indicates Robin is capable enough of upsetting Carroll, even though Laurie will be marching on grounds where he formerly served as head professional.

The meaning and intent of youth is clear. The young tigers of the fairways accept defeat more easily than the barbs and bites that are thrown around in the locker room at day's end. Consequently, they find it more fun to "give" than to "receive."

"Giving" is easier when you win.

And winning is what the Burrells, Nott, Al Brown, Dave Mick, Carl Schwantje and all the other young squires have in mind in the youth-infested competition for The Daily Times Trophy.

Nott is another who has his work cut out. Also a two-handicapper, Ken tackles Cowichan professional Norm Boden, the defending champion in the championship flight of 32.

Sunday's pairings in both Open and handicap sections are printed alongside this story.

Eagerness of the youngsters suggests they won't forget to adjust their clocks for the switch to daylight time and arrive late at the starting tee.

HANDICAP DIVISION

10:26— Larry Ware (U) vs. Bill Bigcanoe (GV); Lou Sargent (GV) vs. George Carlow (GV).
10:33 — Marty Smith (U) vs. Doug Munro (V); Lex Sutcliffe (GV) vs. Tad McDermaid (U).
10:40 — Hugh Reid (U) vs. Mort Raels (U); Ron Hunt (U) vs. Dan Miles (GV).
10:47 — Bob Malcolm (RC) vs. Dick Flanagan (V); Ron Griffis (CH) vs. Doug Hunt (CH).
10:54 — Doug Peden (U) vs. Ted Langlois (GV); Gary Small (GV) vs. Don McKerns (GV).
11:01 — Brian Lindsay (GV) vs. Joe Evans (RC); Bill Shvetz (GV) vs. Bert Saxon (GM).
11:08 — Murray Brown (GM) vs. Fred Ranson (RC); Bob Moss (U) vs. Alex McCabe (V).
11:15 — Vic Painter (RC) vs. Andy Baraniuk (Cow); Brian Sluggett (GM) vs. Tom Maftechuk (RC).



Bill WALKER

It's got to help to know the right people in the right places. The Vancouver Garibaldi Olympic committee is not about to deny this important fact of life. Not in their most very important moment.

That's why Bunny Ahearne, the International Ice Hockey Federation president, was an invited guest this past week. That's also partly why Prince Philip was a Vancouver visitor last October.

Prince Philip is "right people." That's established. But it is extremely doubtful if he can control any sizeable bloc of votes in the International Olympic Committee. But the simple fact that he came, and liked what he saw at Whistler Mountain, won't lose any either.

It is a much more reasonable assumption, however, that Ahearne does control the opinion of more than a few otherwise uncommitted delegates. That's why his opinion was specifically sought out the past few days. He was spirited here for no other reason than to give his blessing to Garibaldi, if he thought it warranted, and also, if possible, to suggest that he would give his support to Garibaldi's bid for the '76 winter games.

Those were the basics. In that regard, the invitation could be considered a complete success. Ahearne had seen the Garibaldi brochure earlier. He knew what the winter Olympics Games needed. And now he was on the site, at Whistler Mountain. There was no need for the VGOC to lobby further. Ahearne was sold.

Of course, he was sold. What else could he say? Well, he did have something else to say. And he wasn't about to gloss over what he thought was a despicable job by Earl Dawson of the Canadian Amateur Hockey Association. He called it "ratting" and in his attempt to clear up the "half truths" which he said Canadians had been led to believe concerning the world hockey situaton, he also laid it strictly on the line for Garibaldi, and Canada.

In so many words, he put the onus on Canada to produce a hockey team for next year's world tourney and the Olympics in '72. And to announce it before May 12, date of the Olympic decision on Garibaldi.

Sure it's politics, and perhaps a heavy-handed threat, if only lightly veiled. And it should be recognized instantly for what it is.

There are lot of sacred commandments in international intrigue. And sport is no different than the other areas of mystery. You scratch my back and I'll scratch yours is just a small part of the game, but one that helps.

For example, in the Olympic voting picture, it is significant that Europe hasn't missed an Olympic games, winter or summer, since the Second World War. In two of the years they had both.

This year in the votes for 1976, the summer games appear to be between Los Angeles, and Moscow. The Russian capital was a late starter in the Olympic stakes. But it is a strong runner, nevertheless. Because what Russia wants, Ivan usually gets.

It may be "the spirit of '76" in America, but the Communist block appears stronger when it comes to IOC loyalties.

Russia's satelittes have been told what they are supposed to do, and it wouldn't surprise anyone, if a number of other Asian and African nations followed suit. Particuarly those nations who protected South Africa's participation in the 1968 Olympics at Mexico City. Little came of their protestations until Russia also said that South Africa might be unworthy because of its apartheid policies.

Presto: South Africa was out. Those smaller nations haven't forgotten.

And besides Europe has the biggest number of Olympic votes.

True, Montreal has submitted a bid as well. But it isn't considered a threat to the others.

So, by the simple process of distributing the other goodies around the globe, this could mean that North America would be in line for the winter games. Which matches Denver against Garibaldi.

Experts say this would be a mismatch. There would be no contest. Denver doesn't belong in the same league. That's why the VGOC was smiling through the winter months.

They almost had the signature on the dotted line. Ahearne said "it was on the plate."

But is it now?

Because the over-riding fact is:

Does Canada want the Winter Olympics?

That is the matter for public acceptance, or rejection. There can be no compromise now. Or snivelling, later.

Ahearne made that crystal clear.

And he was brought here as "right people."



THEY KNOW IT'S A LONGSHOT CHANCE, but brothers Keith (left) and Robin Burrell hope to meet face-to-face again on May 24 in final of Times Vancouver Island Open golf championship tournament. Of more pressing importance today is position of golf king in Burrell family and both Keith, 16, and Robin, 19, are determined to survive longer than brother in match-play chase for title. They will be in action with other qualifiers at Victoria Golf Club Sunday when opening rounds are played in Open and handicap sections. (Times photo by Bill Halkett.)

Pinder Is No. 1 Hawk On Boston's Hate List

By Canadian Press

BOSTON (CP) — Who's the most despised of the Chicago Black Hawks in Boston?

Bobby Hull? Tony Esposito? Stan Mikita? Nope—its rookie Gerry Pinder.

The Boston fans still respect the booming shot of Bobby Hull. They feel a little compassion for Tony Esposito, whose brother Phil is having a much better Stanley Cup playoff for the Bruins than Tony is in goal for Chicago.

Stan Mikita puzzles them—he hasn't broken out with the production of which they know he is capable.

But why hate Gerry Pinder?

Well, it was Pinder who shot the puck on a disputed goal which cost the Bruins their only home loss to the Hawks this season. The 1-0 victory last Jan. 17, is the only victory Chicago has won here since 1967.

BOUNCED OUT

Pinder's shot bounced along the goal-line and out again. The goal judge didn't flash the light—but the referee skated over and said it was a goal.

From then on, the kid from Saskatoon didn't have a prayer of winning a citizen-of-the-year award in Boston.

Gerry is one of the youngsters picked up by Chicago in the rebuilding job which took the club from last to first in the National Hockey League in one year.

He joined the Hawks after "a difference of opinion" with the management of Canada's national team.

STAYING ON ICE

Gerry hasn't been getting the solid stream of penalties which marked his career in the international games.

"I'm not playing as chippy as I was. For one thing, you're playing for a lot of somebody else's money. Also, you're cooler. You don't go on the ice knowing you're going to get one or two misdeserved penalties.

"For that reason alone—because the officiating is so much better—you aren't so frustrated up here."

The season will be over for Pinder and his mates, however, unless they can come back to win Sunday afternoon's game. They are down 3-0 in the best-of-seven tilt with Boston for the eastern division Stanley Cup title.

If they pull it out at 2 p.m. EDT on Sunday, the next game will be back in Chicago on Tuesday.

Eager Penguin Fans Are Binkley Believers

PITTSBURGH (CP) — A banner posted high in the stands at Civic Arena declared: "Only the Lord saves more than Binkley."

But the banner, and dozens more like it all around the arena, indicated more than a belief in Les Binkley's prowess as Pittsburgh Penguins' goaltender.

The banners, signs and posters showed that fans here are beginning to take a keen interest in their National Hockey League club, especially now that the Penguins are in the Stanley Cup semi-final playoffs against St. Louis Blues.

A record crowd of 12,923 fans turned out Thursday night to cheer, clap, stomp and wave their banners as the Penguins defeated St. Louis 3-2 to cut the Blues' lead in the best-of-seven series to 2-1.

The crowd was small compared with attendance at most other league cities, but it was a sell-out here where the local arena has a listed seating capacity of 12,580.

QUALITY HIGH

"We've had good fans, but we haven't had them in vast quantities," said Penguins' coach Red Kelly.

"And, boy, that has to help. It picks you up.

"It makes your hair stand on end," said the half-bald coach.

Kelly said he believes this could be a great hockey town.

"I haven't been at all disturbed about the crowds this season. If people just see three games in a row when the team is putting out they'll become fans."

The Thursday night crowd could be the turning point, he said.

"If we keep going now, this could make it.

"Season tickets make any sport. If they have season tickets they'll come in the snow and rain. This is what will happen here if they sell a few more season tickets."

And despite the Penguins' colorless defensive style of hockey, which limited the Blues to just 16 shots at Binkley Thursday night the fans have singled out their heroes.

SIGNS ABOUND

Left winger Glen Sather has a rooting section which displays a sign calling itself "Glen's Gallery." Another group of fans has become famous for calling itself "Bob Woytowich's Polish Army." And amid the posters rooting for "King Kelly" is one supporting rookie centre Michel Briere, calling him "Mike Briere—Super Rook."

Wings Deadlock Western Series

WEYBURN, Sask. (CP) — Weyburn Red Wings defeated Thunder Bay Hurricanes 5-2 before 1,932 fans Friday night to tie their best-of-seven Western Memorial Cup final series at two wins each.

Fifth game of the junior hockey series will be played Sunday night in Weyburn.

PLAYOFF POINTS

	P	G	A	Pts.
Phil Esposito, Boston	9	11	6	17
Bobby Orr, Boston	9	8	6	14
Ab McDonald, St. Louis	9	5	8	13
John Bucyk, Boston	9	4	8	12
Phil Goyette, St. Louis	9	3	9	12
Bobby Hull, Chicago	9	3	8	11
Red Berenson, St. Louis	9	5	5	10
John McKenzie, Boston	9	3	7	10
Larry Keenan, St. Louis	9	5	4	9
Rod Gilbert, New York	6	4	5	9
Stan Mikita, Chicago	9	4	5	9
Fred Stanfield, Boston	9	2	7	9

Tour Rookie Sharing Lead

TALLAHASSEE, Fla. (AP) — Tour newcomer Bobby Greenwood shot a 68 Friday to jump into a tie with veteran Jack McGowan after the second round of the $50,000 Tallahassee open golf tournament.

Greenwood and McGowan finished the first 36 holes with six-under 138s — good for a one-stroke lead over five players bunched at 139.

McGowan, who also shared the lead after the first day, shot a 71 Friday as he kept up his quest for the $10,000 first prize.

You Just Hit It, And Hit It Again

RANCHO LA COSTA, Calif. (AP)—Frank Beard had just fired an eight-under-par 64, including a string of six consecutive birdies, but refused to be jarred out of his conservative, easy-going role.

"You know me," he said, "I never have anything to say." Beard's remarkable round—he needed only 24 putts—put him into the second round lead in the $150,000 Tournament of Champions Friday.

Was he thinking about the all-time PGA record of eight consecutive birdies when he had his string going?

"No, not really. You just hit it and go find it and hit it again."

Was it his best putting round?

"I don't know. I don't keep records on that sort of thing so I really don't know."

Has he ever had six birdies in a row?

MAYBE, MAYBE NOT

"Again, I don't know. I've had five before, I'm sure. I don't know about six."

How would he characerize his round?

"I played well. You have to to shoot 64. But it was kind of ragged at times."

Ragged or not, the 134 total—10 under par on the 7,114-yard La Costa Country Club course—left him with a three shot lead going into today's third round.

British Open Champion Tony Jacklin had a 68 for 137 and Australian Bruce Crampton was in third place with a 69 for 138.

South African Gary Player, the defending champion and first round leader, never really got it going and drifted back with a 72 for 140. He was tied at that figure with Jack Nicklaus and Masters Champion Billy Casper, each with a 69.

LIKES IT WARM

Beard, the 1969 leading money winner, said it's unusual for him to play this well this early in the season.

"For one thing, bad weather bothers me," he said. "If there is one mile per hour of wind or it's one degree below 72, I don't like it."

"For another, the better you play the more you relax, and the more you relax the better you play. I guess you should be able to relax at the start of the season, but that's not easy to do until you have your goals for the year in sight."

Beard started his birdie string on the eighth with a 20 footer, then chipped in from 18 feet on the next. He holed one "from 40 or 50 feet" on the next, rifled a seven iron to within four feet on the next, had a two-putt birdie on the par five 12th and wedged to within six feet on the next.

He had three other birdies, including the difficult 18th.

Frank Beard	70-64—134
Tony Jacklin	69-68—137
Bruce Crampton	69-69—138
Jack Nicklaus	71-69—140
Billy Casper	71-69—140
Gary Player	68-72—140
Dale Douglass	70-71—141
Lee Trevino	71-71—141
Charles Coody	74-68—142
Arnold Palmer	70-72—142
Larry Ziegler	72-71—143
Orville Moody	72-71—143
Larry Hinson	71-73—144
Ray Floyd	71-75—146
Bruce Devlin	71-75—146
Bob Goalby	72-74—146
Miller Barber	72-74—146
Gardner Dickinson	73-73—146
Ron Cerrudo	72-74—146
Chuck Courtney	73-73—146
Bert Yancey	75-71—146
Steve Spray	76-70—146
Tom Shaw	77-69—146
Mike Hill	73-74—147
Bob Lunn	75-72—147
Dave Hill	72-76—148
Deane Beman	77-73—150
Ken Still	78-72—150

SPORTS

Editor: Doug Peden

ENGLAND TIED BY SCOTLAND; WALES WINS

GLASGOW (CP) — England's soccer team stood up to heavy pressure today and drew 0-0 with Scotland in the British international championship.

With Wales edging Northern Ireland 1-0 at Swansea, the tournament ended in a three-way tie. England, Scotland and Wales all finished with four points from three games.

A capacity crowd of 134,000 saw the game here at Hampden Park. It was England's last game before the team leaves for Mexico to prepare for the defence of the World Cup.

Roller Hockey
TOMORROW
5:00 P.M.
VILLAGE
(MERCHANTS)
VS.
PLAZA
(MERCHANTS)
6:30 P.M.
HEAD STREET
(MERCHANTS)
VS.
CRAIGFLOWER
(MERCHANTS)
SPECTATORS — 25c
Thrills and Spills on Wheels
ESQUIMALT
SPORTS CENTRE

ROYAL ATHLETIC PARK
GRAND OPENING
NORM FIELDGATE
FOOTBALL LEAGUE
SUNDAY—1:00 P.M.
THREE GAMES
1:00 p.m.—Hornets vs. Oak Bay
2:30 p.m.—Saanich vs. K.C.s
4:00 p.m.—Juan de Fuca inter-squad game
Come Out and Support Minor Football
Adults, 50¢; Children, 25¢

Drag Strip
SEASON'S OPENER
Sunday, April 26th
FEATURING
CHUCK POOLE'S
WHEELSTANDING
CHUCK-WAGON
Grudge Racing
Sat. 11 a.m. to 4 p.m.
Van-Isle Dragways
NHRA SANCTIONED AND INSURED
GATES 9 A.M. SUNDAY
Admission—$2.00, Children under 12 with Adults FREE
TRACK PHONE 743-2719

HULL SLATED TO ATTEND . . . . . HALL OF FAME BANQUET

Bobby May Have Lots of Time

With the Chicago Black Hawks apparently unable to handle the Boston Bruins in the current Stanley Cup hockey playoffs, Bobby Hull is almost certain to head the list of guest celebrities at the second annual "banquet of champions" staged by the B.C. Sports Hall of Fame.

Organizers of the May 19 festivities at the Hotel Vancouver have received a firm commitment of attendance by the Chicago super-star, with the only proviso that Bobby would hope to have "a few days rest" after his part in the playoffs.

Since the Hawks have now lost the first three games to the Bruins in their semi-final series, the odds are excellent that Hull will have plenty of time to rest before joining other head-table celebrities.

Other main speakers at the banquet will include actor Glen Ford, who portrayed golfer Ben Hogan in the picture "Follow the Sun;" former distance swimming star Florence Chadwick; Joe Kapp, the National Football League's player of the year," and hockey ace Andy Bathgate.

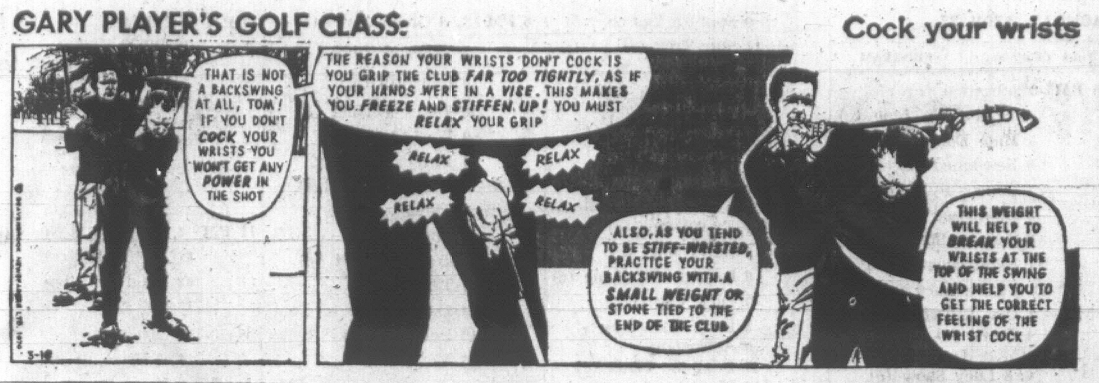
Premier W. A. C. Bennett is expected to preside over induction of the hall-of-fame's six new members, who include Victoria resident Bruce Humber and former-Victorian Art Chapman.

Tickets, costing $25 each, are being sold on a reserved-table basis. One table is being reserved for Victoria sports fans, who can obtain tickets by calling Archie McKinnon at 383-4685.

Proceeds from the function will go toward the hall's building and development fund.

NASCAR
SUPER STOCKS!
TONITE!
Time Trials: 7:30 p.m. — Racing at 8:15 p.m.
Adults: 2.75 Children: 6-12: 50¢ Students: 1.75
"WESTERN SPEEDWAY"
RAIN DATE, SUNDAY 1:00 P.M.

GARY PLAYER'S GOLF CLASS:



Cock your wrists

Tourney Game Sunday First Test for Rocks

Victoria Shamrock coaches are appreciative of the team's nucleus of players as they prepare the Irish for their first test of the 1970 senior lacrosse season.

The campaign commences Sunday with the first game in the annual Greenwood tournament. All four Western Lacrosse Association teams are entered in the trophy event that precedes league action.

Shamrocks and New Westminster Salmonbellies open torunament activity in Burnaby Arena. Coquitlam Adanacs and Vancouver Burrards, the WLA's other entries, make their first start Tuesday in North Vancouver.

Shamrocks display their talents before home fans May 5 at the Esquimalt Sports Centre, meeting Vancouver, then complete their three-game series by playing Coquitlam at Richmond on May 9.

Completing the tournament schedule are games May 2 (New Westminster - Coquitlam) and May 8 (Vancouver-New Westminster).

ROSTER TRIMMING

Shamrocks, who have been working out in Pearkes Arena while Memorial Arena undergoes repairs to its roof, are down to 24 players. Co-coaches Ron Jay and Bert Bertoia expect all 24 will be "available" until June 8, when the legal roster must be trimmed to 18.

The coaches picked out 19 for duty Sunday but emphasized that "it doesn't necessarily mean this is our final team."

Doug Thompson and George Grover will share goaltender honors. Also scheduled to play Sunday are Ken and Frank Alexander, Ranjit and Nirmal Dillon, Dennis and Tom Somner, Smokey McLean, Mike Beaulac, Tom Churchill, Charn Dhillon, Bill Spotswood, Grant Atkins, Owen Richmond, Brian Spaven, Rod Hamilton, Don Munro and Muzz Bryant.

SPIRIT AND HUSTLE

Others continuing workouts with the Rocks are Dan Massey, Jerry Bains, Al Unwin, Ralph Delisle and Tej Dhillon.

"The nucleus is there," said Jay. "They're showing spirit, and are hustling.

"The only question is just how often they'll find the net.

"Both Bert and I are certain they'll win a lot more games than they did last year."

Coquitlam and Vancouver open the league schedule on the mainland May 12 and Shamrocks face their first test on the road against New Westminster May 14.

The Irish play Coquitlam in their first home game in Memorial Arena on May 20.

There will be 15 home games, 14 on Wednesdays at 8 p.m., and one Saturday tussle on Aug. 8.

Shamrock home schedule:

HOME

MAY
20, Wednesday — Coquitlam.
27, Wednesday — Vancouver

JUNE
3, Wednesday — New Westminster
10, Wednesday — Coquitlam
17, Wednesday — Vancouver
24, Wednesday — New Westminster

JULY
1, Wednesday — Coquitlam
8, Wednesday — Vancouver
15, Wednesday — New Westminster.
22, Wednesday — Coquitlam
29, Wednesday — Vancouver

AUGUST
5, Wednesday — New Westminster
8, Saturday — New Westminster
12, Wednesday — Coquitlam
19, Wednesday — Vancouver



BOWLER OF WEEK

Completing rolloff picture in Times Bowler-of-the-Week contest is professional photographer Joyce McNally, who has captured women's fivepin award in 26th and final week of annual competition. Smiling Joyce completed list of winners with flourish as she topped division with sizzling 252-339-331—922 series in Simpson-Sears League at Gibson's Bowladrome. All winners of weekly awards are eligible to compete in Bowler-of-the-Year rolloffs on Sunday, May 10.

SPORTS MENU

TONIGHT

AUTOMOBILE RACING
7:30 p.m.—Time trials start, National Association for Stock Car Auto Racing-sanctioned super stock program, Western Speedway.

SUNDAY

GOLF
9:30 a.m.—First round of match-play, Times Vancouver Island Open championships, Victoria Golf Club.

SOCCER
2:15 p.m.—District League finals; Heywood Avenue Park (Division I); Topaz Park (Division II); Central Park (Division III).
2:15 p.m.—District League, second division promotion-relegation match, Labatts vs. Cowichan Saints, Rose Street Park.

RUGBY
1 and 2:30 p.m.—Inter-City Challenge Cup matches, Vancouver vs. Victoria midget and junior reps, Macdonald Park.
2:30 p.m.—Victoria Union trial match, University of Victoria.

FOOTBALL
1 and 2:30 p.m. — Norm Fieldgate Bantam League; Crusaders vs Hornets, Chargers vs Knights of Columbus, Royal Athletic Park.

DRAG RACING
10 a.m.—Start of time trials in opening meet of 1970 season (eliminations begin at 1:30 p.m.), Van Isle Dragways.

KNICKS BLOW BIG LEAD BUT FINISH WITH RUSH

NEW YORK (AP) — New York Knickerbockers blew a 20-point lead and then reared back on the fourth quarter scoring of Walt Frazier and Cazzie Russell for a 124-112 victory over Los Angeles Lakers Friday in the first game of their best-of-seven series for the National Basketball Association title.

Willis Reed, putting on a tremendous shooting performance from the outside, had led the Knicks to a 50-30 lead in the second quarter and New York led 65-54 at the half, as the big centre out-manoeuvred hobbled Wilt Chamberlain for 25 of his 37 points in the first half.

Chamberlain, limping, and losing some of his mobility after knee surgery that kept him out of 70 regular season games, scored 17 points and took in 24 rebounds while Elgin Baylor had 20 rebounds for the Lakers.

Champs Edge Uplands Pair

Elsie Saunders and Ivy Blunt of Gorge Vale made a good start in defence of their title by capturing medal honors Friday in the qualifying round of the annual Victoria and district women's two-ball foursomes event at Uplands Golf Club.

The Uplands' pairing of Lil Thirlwell and Jean Christie tied the defending champions with a net score of 82½, but the Gorge duo took the medal on the strength of a better score on the back nine.

Jan Smith and Dot Zabel of Uplands shard third place at 83 with Peggy Matthews and Joan Scott of Gorge Vale.

Another stroke back were Phyllis Coxworth and Lorna Rooper of Uplands.

MATCH PLAY MONDAY

Net scores of 85½ or better in the wind-swept, rain-drenched course was needed to qualify for the 16 berths in the championship section of the handicap event, in which partners hit alternate shots.

Match play begins Monday at Victoria Golf Club with the following starting times:

CHAMPIONSHIP FLIGHT
(First Tee)

8 a.m.—R. W. Saunders and E. Blunt (GV) vs. G. Finlay and M. Trail (Cow).
8:06—J. Riddell and H. Barnes (U) vs. B. McDougall and F. Clairmonte (GV).
8:12—M. Coxworth and G. Rooper (UP) vs. E. Carroll and M. Wakelyn (GV).
8:18—J. Byrne and M. Robertson (GM) vs. P. Matthews and V. Scott (GV).
8:24—J. Smith and J. Zabel (U) vs. A. Fraser and F. Dawson (RC).
8:30—J. Tribe and G. Iovitt (U) vs. H. Panteluk and E. MacMillan (GV).
8:36—F. Johnson and H. Yardley (GV) vs. L. Davis and C. Margerison (RC).
8:42—R. de Bellefeuillet and M. Tuite (GM) vs. L. Thirlwell and T. Christie (U).

SECOND FLIGHT
(15th Tee)

8 a.m.—J. Castle and F. Clark (GV) vs. H. Drew and H. Morrison (GM).
8:06—E. Dye and H. Johnston (GV) vs. A. Dagg and G. Hay (GM).
8:12—E. English and V. Hicks (U) vs. C. Harrell and W. Higgins (U).
8:18—B. Lundgren and R. Reid (GV) vs. W. Noel and R. Price (RC).
8:24—L. Tassin and J. Kerrone (Cow) vs. A. Renfree and W. Court (RC).
8:30—D. Yuen and R. Lou Poy (GV) vs. G. Lewis and G. Nichol (RC).
8:36—M. Warawa and C. Nelson (GV) vs. N. Harlan and W. Whittingham (GV).
8:42—J. R. Barry and K. B. Olson (V) vs. T. Jackson and J. Fall (Cow).

FOURTH FLIGHT
(11th Tee)

8 a.m.—W. Gornall and J. Bishop (RC) vs. R. Creak and T. Soles (Ard).
8:06—H. Lupton and T. Brunsdon (RC) vs. L. W. Davey and D. Woodburn (RC).
8:12—L. Leach and A. Sutherland-Brown (V) vs. A. Hopps and E. McGuire (U).
8:18—M. Fry and V. Sinclair (GV) vs. A. Westcott and L. F. Stokes (RC).
8:24—M. Bett and D. Gage (U) vs. T. McIntyre and F. McKeown (GV).
8:30—L. Budden and O. Holman (Cow) vs. B. Saxon and N. Morgan (RC).
8:36—W. C. Thomson and J. Shield (RC) vs. J. H. Williams and J. Dickson (V).
8:42—L. W. Kerr and D. Ewing (RC) vs. D. Shaw and W. Chapman (RC).

SIXTH FLIGHT
(First Tee)

11:12 a.m.—J. Wickham and A. Hayes (Mt. B) vs. D. Ritchie and C. Ricketts (GV).
11:18—J. Smith and C. Mitchell (CH) vs. S. Mooney and R. McColl (RC).
11:24—M. McAra and B. Starkey (Cow) vs. R. Mackie and E. Stoneham (V).
11:30—J. Rimmington and M. Worth (U) vs. C. Harwood and S. Clement (Mt. B).
11:36—T. Todd and A. Marshall (RC) vs. E. Link and W. Moore.
11:42—C. H. Moore and W. Graham (V) vs. A. Osborough and W. Thomson (V).
11:48—A. G. Valo and H. Thorburn (RC) vs. R. D. Campbell and M. Cave (U).
11:54—L. Hemmingsen and H. Vater (Mt. B) vs. M. Grant and E. Rickinson (RC).

EIGHTH FLIGHT
(11th Tee)

8:48 a.m.—R. Cleland and D. Cofon (GV) vs. J. McPherson and R. Dyer (V).
8:54—E. Cross and W. Haydock (Cow.) vs. G. Bond and S. Criddle (GM).
9:00—J. Elliott and L. Mess (CH) vs. H. Morrow and W. Mann (V).
9:06—K. Urton and A. Leaf (Mt. B) vs. W. Jorgenson and N. Parsons (GV).
9:12—R. B. Young and T. Woolfson (U) vs. W. Webber and A. McGregor (Greg.).
9:18—L. Glassford and G. Wheaton (V) vs. W. Williamson and H. Howard (RC).
9:24—G. Coventry and G. Goy (U) vs. F. Green and W. Silverberg (GM).
9:30—W. Burt and J. Cooper (RC) vs. D. Lawson and D. Hone (RC).

TENTH FLIGHT
(First Tee)

12 noon—B. Lake and G. Sluggett (RC) vs. B. Hagen and S. Berglund (RC).
12:06—T. Brock and G. Buffam (GM) vs. H. Speight and L. Williams (GV).
12:12—H. Campbell and T. Montgomery (RC) vs. R. Turner and J. Ellingson (GV).
12:18—V. Patterson and N. Bennett (GM) vs. B. Whittet and J. Miller (Greg.).
12:24—G. Clay and J. F. Heffernan (RC) vs. H. Mann and J. Fidler (CH).
12:30—K. Benson (V) and J. Davis (U) vs. G. Steick and H. Matthews (RC).
12:36—W. Wilson and J. Coupland (Mt. B) vs. A. Robertson and C. Holland (GV).
12:42—M. Campbell and M. Powell (GM) vs. G. Webster and P. Bray (U).

TWELFTH FLIGHT
(11th Tee)

12 noon—G. Munch and E. Throw (RC) vs. J. Jones and W. Coxford (RC).
12:06—M. Yerex and T. O'Connell (GV) vs. P. Lovric and G. McCall (U).
12:12—L. Baijent and J. Wright (Cow.) vs. H. Simonds and G. Colgate (RC).
12:18—R. Storrs and D. Bennett (CH) vs. I. Nyberg and G. Rosse (BH).
12:24—M. Pruiton and M. Goodland (V) vs. N. Cork and E. Williams (Ard.).
12:30—M. Perks and G. Dark (U) vs. N. Lee and R. Sturrock (GV).
12:36—C. Campbell (GV) and B. Sluggett (GM) vs. M. Criddle and F. Crisp (GM).
12:42—F. Norris and R. McFarlane (V) vs. F. Craig and R. Eldridge (RC).

FOURTEENTH FLIGHT
(15th Tee)

12:18 p.m.—D. Camsuss and L. Steers (Ard.) vs. M. Kidd and K. Tassel (Greg.).
Byes: I. McGillivary and F. S. Ross (CH); H. Mason and D. Genn (CH); D. Hall and M. Johnson (Greg.); W. Parker and J. Boorman (U).

Late Flurry Gets Canucks Past Bucks

PORTLAND, Ore. (CP)—Vancouver Canucks came from behind Friday night to trip Portland Buckaroos 6-4 and take a 2-0 lead in the best - of - seven Western Hockey League final series.

Canucks came up with three goals in two minutes and 27 seconds to wipe out Bucks 4-3 lead in the final period.

Third game will be here Sunday night. Canucks won the first 4-1 in Vancouver Wednesday night.

For the second game, Ted Taylor scored the winning goal for Vancouver, beating goalie Jim McLeod on a play from Gerry Goyer and Murray Hall at 16:16 of the final frame.

Len Linde scored twice for Vancouver before 8,493 fans and other goals came from Germain Gagnon, Paul Andrea and Andy Bathgate.

It's Only April but Expos Face Threat of Sad Season

By The Canadian Press

It's not the end of April yet, but it already threatens to become a long baseball season for Montreal Expos of the National League.

The Expos have only one win in 11 starts, and are mired at the bottom of the East Division standings, 7½ games behind the leading Chicago Cubs.

Friday, the Expos engaged in yet another exercise in futility.

Tied 2-2 in the top of the seventh inning against San Francisco Giants, the Montrealers allowed the Giants six runs, and finally stumbled to a 12-3 loss.

Elsewhere, Los Angeles Dodgers took a 1-0 decision from New York Mets in 15 innings, the Cubs whipped Houston Astros 6-3, Philadelphia Phillies squeezed past San Diego Padres 5-4, Atlanta Braves blanked Pittsburgh Pirates 9-0, and St. Louis Cardinals defeated Cincinnati Reds 3-1.

PITCHER STARTS

To add to the Expos' humiliation, the winning rally was touched off by a pitcher, as Gaylord Perry rapped a one-out double off reliever Dan McGinn. Then Bobby Bonds walked on four pitches and Ron Hunt blasted his second homer of the season.

Willie Mays followed with a walk and Ken Henderson cracked a two-out single before Dick Dietz hit his fifth homer of the season off reliever Howie Reed.

Perry wasn't the only pitcher to take matters into his own hands.

St. Louis managed just three hits against Cincinnati's rookie Wayne Simpson, but one of them was a sixth-inning single by pitcher George Culver that touched off a two-run rally and helped the Cards to their victory.

In Chicago, pitcher Ken Holtzman slashed a tie-breaking, two-run double to give the Cubs their eighth straight win.

TAPE-MEASURE BLAST

Frank Howard unloaded in the third inning of Washington Senators 5-3 victory over California Angels, smashing one of the longest home runs in the history of Robert F. Kennedy Stadium.

Howard blasted a pitch by Andy Messersmith down a runway in the upper deck in left field, estimated at more than 500 feet. It was his fourth homer of the season and snapped a 3-3 tie.

Elsewhre in the American League, Baltimore Orioles shaded Kansas City Royals 7-5. Detroit Tigers stopped Minnesota Twins 8-6 and Cleveland Indians whipped the Chicago White Sox 4-1. Milwaukee Bruins at Boston Red Sox and Oakland Athletics at the New York Yankees were rained out.

TIGERS STRETCH STRING

Besides his mammoth homer, Howard started a three-run uprising in the first inning with a two-out walk. Lee Maye of the Senators and the Angels' Roger Repoz slugged homers.

Winning pitcher Dick Bosman also drove in an insurance run with a fourth-inning single.

The surprising Tigers made it eight straight victories, sparked by Bill Freehan's 405-foot, two-run homer and Al Kaline's five consecutive hits—two doubles and three singles.

Freehan snapped a 6-6 tie by powering a pitch from Minnesota reliever Tom Hall into the left field seats in the seventh inning after Jim Northrup walked.

Dick McAuliffe also homered for the Tigers, while Harmon Killebrew connected for the Twins and Brant Alyea drove in four runs with a pair of doubles.

Basketball Clash

Knights of Columbus bantam boys' basketball squad will face their sponsors in an exhibition game Sunday at 2:30 p.m. in St. Patrick's Gymnasium, 2368 Trent Street. No admission will be charged but a collection will be taken in aid of the Queen Alexandra Solarium.

Rally Drivers To Enjoy Rest In Portugal

LISBON (AP) — The survivors of the European section of the World Cup auto rally began to arrive here today after covering 4,500 miles across nine countries.

Race officials said 73 of the 96 cars that started in London April 19 were still in the running.

Competitors will enjoy a six-day rest at the Portuguese seaside resorts of Estoril and Cascai before flying to South America.

Unofficial standings after completing the European section showed that Rene Trautmann of France, in a Citroen DS 21, was the leader. Second was Hannu Mikkola, Finland, in a Ford Escort. Third was Guy Verrier, France, in a Citroen DS 21, followed by Timo Maknen, Finland, in a Ford Escort, and Patrick Vanson, France, also in a Citroen DS 21.

RACE RESULTS

EXHIBITION PARK

First Race — $1,660, claiming, three-year-olds, six and one-half furlongs:
Consistently Rapid (Welsh) $10.60 $5.00 $3.00
Just A Ruby (York) 5.00 3.20
Outja's Mistake (Broomfield) 3.10
Also ran: Alto Valley Child, Pasha's Boy, Ky. Legacy, Sly Runner, Miss Sherrie Lynne. Time 1:22 2-5.
Quinella paid $22.10.

Second Race — $1,660, claiming, two-year-olds, three furlongs and 150 yards: My Diamond (Phillips) $13.20 $6.40 $5.20
Times Rush (Cuthbertson) 19.40 9.30
Ocem (Salas) 5.40
Also ran: True Shot, Fleet Nickel, Sandy's Rogue, Top Revs, Sally O'Salt, Janmarie, Enjoyable. Time: :43.

Third Race — $1,660, claiming, four-year-olds, six and one-half furlongs:
Tomahawk Brave (Dailey) $10.20 $5.70 $4.20
Royal Words (Frazier) 4.10 3.70
Devil Woman (Horton) 6.20
Also ran: Pixie Kystar, Spanish Prince, Canadian Times, Harliette, Scottish Rage, Princess Willow, Mornmore. Time: 1:20 2-5.

Fourth Race — $1,660, claiming, four-year-olds, six furlongs:
Valley Of The Moon (McLeod) $5.60 $3.90 $2.80
Glen Drive (Wall) 4.60 3.10
Supreme Puck (Frazier) 3.00
Also ran: Pacific Flame, Pit Poper, Sly Sue, Ranee Alibhai, Jeeps Image, Dobro Veni, Notable Roman. Time: 1:14 1-5.
Exacto paid $38.30.

Fifth Race — $1,785, claiming, three-year-olds, six and one-half furlongs:
Regal Zephyr (Frazier) $10.60 $4.90 $3.30
Peep Sights (Horton) 4.20 3.20
Quadra (Cuthbertson) 3.10
Also ran: Pixaway, Soft Fields, Kateminuk, Ab's Country, Kimsquit Belle. Time: 1:21 1-5.

Sixth Race — $1,785, claiming, four-year-olds and up, six and one-half furlongs:
Earlie May (Frazier) $11.00 $5.10 $3.60
K. Valor (York) 3.60 2.90
Just A Habit (Dailey) 5.40
Also ran: Serenade In Red, Velvet Morn, Jayleen, McBlessed, Adjudicator, Windsor Note, Mr. Dixon. Time: 1:19 3-5.
Exacto paid $34.20.

Seventh Race — $1,885 claiming, four-year-olds, six and one half furlongs:
Glencar (Welsh) $20.40 $8.80 $5.00
Herschel D (Dailey) 5.90 3.50
Beauties Beau (J. Arnold) 3.40
Also ran: National Treasure, Physical Ed. Dreams Best, Silver Simon, Balach, Dixie Gent. Time 1:20.

Eighth Race — $2,185 handicap, three-years-olds, six and one half furlongs:
Glenlivet Zoe (Hale) $15.10 $6.90 $4.20
Cascade Molly (Olguin) 5.40 3.40
Bouncy Belle (Chabiera) 3.00
Also ran: Flying Divots, Seldom Dreams, Ardenrule, Friskey's Charm, Hansa. Time 1:18 2-5.

Ninth Race — $1,600, claiming, four-year-olds and up, six and one-half furlongs:
Swan Lady (McLeod) $13.70 $10.20 $5.90
Ardido (Cuthbertson) 17.10 6.80
Bellicoso (Welsh) 5.00
Also ran: Gilt Star, Magoria's last, Stirinki, Mr. Bliss, Mabe Row, Concise Answer, Peace Lady. Time 1:19 4-5.
Quinella paid $219.15.
Attendance: 6343. Mutuel handle $295,347.
(Today's entries on page 18.)

HOLLYWOOD PARK

First Race — $4,000, claiming, three-year-olds, six furlongs:
Fabled Alice (Velasquez) $132.60 $35.60 $19.60
Faithful Duke (Pineda) 4.20 4.20 3.60
That's Th' Spirit (Kilborn) 8.60
Also ran: Long Pants, Pappa's Lark, On Line, Rosy Sphere, Provetrue, Leona L. Cuffy, Kamchatka, Poplar Lane. Time 1:11 1-5.

Second Race — $5,500, maiden three and four-year-olds, six furlongs:
Poona's Day (Wellington) $8.80 $3.40 $3.00
Peace Message (Rosales) 3.00 2.60
Two Daddies (Kilborn) 10.60
Also ran: See Me Flash, Flying Kacy, Living Easy, Finnegan's Bid, Guest House, Ryder, Mortie B., War Charm, Smooth Crust. Time 1:10 2-5.
Daily Double paid $399.20.

Third Race—$4,000, claiming, maiden two-year-old fillies, five furlongs:
Vice Versa (Pierce) $10.00 $6.40 $5.00
Native Ruler (Rosales) 9.80 6.20
Love Monie (Mahorney) 8.20
Also ran: Roma Low, Misty Flier, Go Go Alice, Danzey, Tan Go Go, Wende Queen, Track Ruler, Classy Kim, Slumber In. Time 1:00 3-5.

Fourth Race — $7,500, claiming, three-year-olds, one and one-sixteenth miles:
The Pinfore (Harris) $4.20 $3.40 $2.40
Prudent Flier (Toro) 10.20 4.20
English Jack (Lambert) 2.80
Also ran: Churning, List Price, Drink To Me, Go-Annie-Go. Time 1:44.

Fifth Race — $5,500, claiming, four-year-olds and up, six furlongs:
Perizan (Rodriquez) $13.80 $7.40 $3.80
Bold Host (Wellington) 8.00 4.00
Miss Killoqua (Olivares) 2.60
Also ran: Brownie Bulldog, Cease And Desist, Tourise, Fuzzy Thurston, A Lovely Latin. Time: 1:10 4-5.

Sixth Race — $10,000, allowance, three-year-old fillies, six furlongs:
Emmamia (Mahorney) $4.20 $3.40 $2.40
Hot Offering (Lambert) 5.80 2.80
Loved (Shoemaker) 2.20
Also ran: Seas 'N Fields, Near Gold, Overnice, Win For Me Only. Time: 1:09 3-5.

Seventh Race — $8,000, allowance, three-year-olds, 1 mile on turf:
Just Furture (Pincay) $9.80 $5.60 $4.40
Born Wild (Pierce) 5.40 3.40
Montana Winds (Toro) 5.20
Also ran: Parthenon West, Bold Check, Dancing Sword, Hit A Homer, Behave Swaps, Bold Mission, Freeway Kid. Time: 1:36 1-5.

Eight Race — $15,000, handicap, four-year-olds and up, six furlongs:
Ack Ack (Shoemaker) $3.40 $2.40 $2.20
a-First Mate (Lambert) 2.80 2.20
Fleet Surprise (Pierce) 3.80
Also ran: a-Traffic Charger, Right Or Wrong, Copper Jay, Right Cross, Praise Jay. Time: 1:08 3-5.
a—entry.

Ninth Race — $7,500 claiming, four-year-olds and up, one and one eighth miles, on turf:
The Dancer (Tejeira) $15.00 7.60 $5.60
Road Hog (Pineda) 6.20 4.60
Acknowledge (Campas) 9.60
Also ran: Le Brigadier, Bahd Kidd, Bravo Bilko, Big Elwood, Liner, Westbury Road, Lazy Win, Shuck's Note. Time 1:49 1-5.
6. Yucatan II, Psychologist, Where Fore Art Thou.
7. Gentle Bully, Banners Image, Courtahair.
8. Pinjara, Fort Marcy, Hitchcock.
9. Rimal, Ground Power, Aclamado II.
One best: Rimal.

Roughies Try Texan

REGINA (CP) — Saskatchewan Roughriders of the Western Football Conference Friday announced the signing of Tony Butler, 225-pound fullback from Texas Tech who will get a tryout as a tight end.

ESQUIMALT HOCKEY

Esquimalt Minor Hockey Association will hold its annual meeting and election of officers at 8 p.m. Monday in the lounge at Esquimalt Sports Centre.

BASEBALL SCOREBOARD

AMERICAN LEAGUE

Eastern Division

	W	L	Pct.	GBL
Detroit	10	3	.769	
Baltimore	9	5	.643	1½
Washington	7	6	.538	3
Boston	6	6	.500	3½
New York	6	10	.375	5½
Cleveland	4	8	.333	5½

Western Division

	W	L	Pct.	GBL
California	10	5	.667	
Minnesota	8	4	.667	½
Oakland	7	7	.500	2½
Kansas City	6	8	.429	3½
Chicago	5	9	.357	4½
Milwaukee	3	10	.231	6

Detroit 204 000 200—8 12 0
Minnesota 202 110 000—6 9 1
Nlekro, Hiller 1-0 (4) and Freehan; Perry, Hall 0-1 (4) Williams (7). Perranoski (9) and Mitterwald. Home runs: Detroit — McAuliffe (3rd). Freehan (2nd); Minnesota — Killebrew (3rd).

Chicago 000 000 010—1 10 0
Cleveland 000 003 01x—4 7 0
Arrigo 0-2, Wood (6), Wynne (8) and Josephson; Moore 1-1, Higgins (8) and Fosse. Home run: Cleveland—Uhlaender (1st).

California 021 000 000—3 7 0
Washington 301 100 00x—5 8 0
Messersmith 2-2, Garrett (5), Fisher (6), Queen (8), Doyle (8) and Egan, Aztue (8); Bosman 2-2, Pina (9) and Roseboro. Home runs: California — Repoz (3rd); Washington — Maye (2nd), Howard (4th).

Baltimore 220 000 201—7 11 2
Kansas City 111 002 000—5 9 0
Cuellar, Hardin 1-1 (6), Richert (8) and Hendricks; Drago, Hedlund 1-1 (2), Drabowsky (7) and Rodriguez, Taylor (7). Home runs: Baltimore — Cuellar (1st), F. Robinson (3rd), Powell (3rd); Kansas City — Hernandez (1st), Oliver (3rd and 4th), Otis (1st).

NATIONAL LEAGUE

Eastern Division

	W	L	Pct.	GBL
Chicago	9	3	.750	
St. Louis	8	4	.667	1
Pittsburgh	9	5	.643	1
New York	7	7	.500	3
Philadelphia	6	8	.429	4
Montreal	1	10	.091	7½

Western Division

	W	L	Pct.	GBL
Cincinnati	13	5	.722	
San Francisco	8	5	.500	4
Los Angeles	7	7	.500	4
Houston	7	10	.412	5½
San Diego	6	10	.375	6
Atlanta	6	10	.375	6

Atlanta 002 100 033—9 13 0
Pittsburgh 000 000 000—0 5 2
Nash 2-1 and King; Moose 0-1, Dal Canton (6), McBean (8), Hartenstein (8) and Sanguillen. Home run: Atlanta — Gonzalez (1st).

Cincinnati 000 000 010—1 7 3
St. Louis 100 002 00x—3 3 0
Simpson 3-1, Carroll (7) and Bench; Culver 3-0 and Torre. Home runs: Cincinnati — Perez (9th); St. Louis — Brock (1st).

Philadelphia 200 010 200—5 8 1
San Diego 200 100 010—4 7 1
Jackson 1-2, Selma (8) and McCarver; Dobson 1-2, Dukes (8), Roberts (9) and Cannizzaro. Home runs: Philadelphia — Johnson (4th); San Diego — Gaston (2nd).

Houston 000 002 001—3 5 1
Chicago 000 004 20x—6 9 0
Griffin 1-2, Billingham (7), Dilaure (7), Wilson (8) and Martinez; Holtzman 3-1 and Martin. Home run: Callison — (4th).

Montreal 010 000 110—3 7 0
San Francisco 200 000 64x—12 11 1
Waslewski, McGinn 0-1 (7), Reed (7), Sembera (8) and Hiatt, Boccabella (7); Perry 2-2 and Dietz. Home runs: San Francisco — Hunt (2nd), Dietz (5th).

Ex-Hornets Attending Lions' Camp

Four ex-members of the Vancouver Island Juvenile Football League's Chew Excavating Hornets have been selected to attend a development camp sponsored by the British Columbia Lions this Saturday and Sunday in Vancouver.

Three of the players were on the Hornets' squad which captured the provincial championship in 1968—backfielder Mike Herold, centre Bob Nelson and defensive linebacker Merv Padget.

The other player—punter Ken Lundeen—was with the 1969 version of Hornets.

PRO BASKETBALL

NATIONAL ASSOCIATION

Los Angles 112, New York 124. (First game best-of-seven final).

AMERICAN ASSOCIATION

Indiana 110, Carolina 106. (Indiana wins best-of-seven quarter-final 4-0).

Los Angles 146, Dallas 139. (Los Angeles leads best-of-seven quarter-final 3-2).

WHY WORRY?
About Preparing Income Tax Returns.
Let Us Do It
B.C. STENO TAX & Accounting Services
Room 8—918 Government St.
386-6623 Res. 478-5908
Open Evenings till 9:00

continuing education
THREE WEEKENDS ON CAMPUS
The purpose of this program is to provide residents of Greater Victoria with an opportunity to live and study at the University. Accommodation will be in University residences and instruction by members of faculty. The program consists of three separate weekends from Friday evening to Sunday noon. Each weekend will be directed towards a different topic from three areas of University study. Faculty from the Departments of Music, English and History in Art will act as Resident Tutors for group instruction and will also guide individual learning.
Central to each weekend will be the direct involvement of participants in subject matter to be studied. Live musical performances, literature readings and visits to the University's Maltwood Museum will supplement lectures and discussion. Participants will be encouraged to learn from each other as well as from Resident Tutors. An informal atmosphere will be maintained.
May 8 - 10, Music Weekend, Resident Tutor — Leslie Thimmig
May 22 - 24, Literature Weekend, Resident Tutor — Lawrence Russell
May 29 - 31, Art History Weekend, Resident Tutor — Richard Morris
For detailed program information and registration forms, call Division of Continuing Education, 477-6911, Local 395.

ONLY 5 DAYS LEFT
Hang on to Your Money!
LET BLOCK FIGURE YOUR
INCOME TAX
Many times we can save the average taxpayer more than the small cost of our service. Bring your tax problems to us. You'll save time, worry and often money! Don't delay, See Block today.
COMPLETE RETURNS $5 up
ADVERTISED IN LIFE
GUARANTEE
We guarantee accurate preparation of every tax return. If we make any errors that cost you any penalty or interest, we will pay the penalty or interest.
H&R BLOCK LTD.
Canada's largest Tax Service with over 4000 offices in North America
3216 DOUGLAS STREET
VICTORIA 382-3321
Other Offices at
NANAIMO | PORT ALBERNI
Weekdays: 9 a.m. - 9 p.m.; Saturdays: 9 a.m. - 5 p.m.
NO APPOINTMENT NECESSARY

LOW COST PROFESSIONAL
DENTURE SERVICE
This complete professional denture service is provided by fully-qualified dentists.
For your appointment, please call Monday through Friday.
VICTORIA
Suite 216, 895 Fort Street
Phone 386-8031
A non-profit service sponsored by the dental profession of British Columbia.

HOMEOWNER'S LOAN by PHONE!
NEED CASH?
TO CONSOLIDATE YOUR BILLS
or any useful purpose
● Borrow from $1550 to $20,000.
● Monthly payments to fit your needs.
● Repay anytime.
● Life insured if applicable.
● Interest, discount, clearly shown.
Our Advice Is Free—You Are Under No Obligation
CALL US NOW: 386-7565
Phone 385-4165 Anytime
912 DOUGLAS STREET
ABELL FINANCE LTD.

C.J. McDOWELL LTD.
C.J. Mc CHEVRON HEATING FUELS LTD.
C.J. McDOWELL LTD.
911 Fort St. 383-4138

WEEKEND TV MOVIES

TONIGHT

7 p.m., Channel 11: Gideon of Scotland Yard (1958 English drama), Jack Hawkins, Anna Lee. Hawkins is very English and very good as a police inspector with a multitude of assorted crimes.

8 p.m., Channel 2: One Million Years BC (1966 adventure), John Richardson, Racquel Welch. English remake of 1940 classic of prehistoric times.

9 p.m., Channel 5: Khartoum (1966 drama), Charlton Heston, Laurence Olivier. Location: Sudan, 1883. Lavish desert spectacle.

9 p.m., Channel 8: Reach for the Sky (1956 English biography). Story of Douglas Bader, courageous airman who became wing commander in the RAF during the Second World War.

9 p.m., Channel 12: Home from the Hill (1960 drama). Powerful yarn about a Southern family—fine characterizations—absorbing drama.

11 p.m., Channel 11: Whirlpool (1950 drama), Gene Tierney, Jose Ferrer.

11:15, Channel 4: Carmen Jones (1954 musical drama), Dorothy Dandridge, Harry Belafonte. The story of the femme fatale "Carmen," adapted by Oscar Hammerstein II.

11:20, Channel 6: Reach for the Sky (see above).

11:30, Channel 7: Istanbul (1956 adventure), Errol Flynn, Cornell Borchers. Songs by Nat King Cole. Adventurer returns to recover a fortune in diamonds and finds his old flame an amnesia victim.

11:40, Channel 2: Trapeze (1956 drama), Burt Lancaster, Tony Curtis, Gina Lollobrigida. Corny but colorful drama played against a circus background.

11:45, Channel 12: No Way Out (1950 drama), Richard Widmark, Linda Darnell, Sidney Poitier. Excellent drama about a hoodlum who incites a riot.

12:05, Channel 8: Cat! (1966 drama), Barry Coe, Peggy Ann Garner. Outdoor tale of a boy who makes friends with a wildcat.

1 a.m., Channel 4: Arsenic and Old Lace (1944 comedy), Cary Grant, Priscilla Lane, Raymond Massey. Plenty of fun with corpses in this adaptation of the Broadway hit.

1:05, Channel 5: Convicted (1950 drama), Glenn Ford, Broderick Crawford. Prison life gets a candid look in this good screen play about a prisoner and his personal relationships.

SUNDAY

6 p.m., Channel 11: Twelve O'Clock High (1949 drama), Gregory Peck, Dean Jagger, Hugh Marlowe. Powerful, perceptive psychological drama of the Second World War. Acting is topnotch throughout.

6 p.m., Channel 12: Queen of the Nile (1962 adventure), Jeanne Crain, Edward Purdom, Vincent Price. Dubbed-in English costume drama is a bit more logical than most.

9 p.m., Channel 4: Duel of the Titans (1961 adventure), Steve Reeves, Gordon Scott. Legend of twins Romulus and Remus, one of whom became first king of Rome.

11:20, Channel 6: Cat! (See Saturday listings.)

11:30, Channel 4: That Lady (1955 drama), Olivia de Havilland, Gilbert Roland. Thwarted love of a princess for a commoner.

11:40, Channel 2: Toy Tiger (1956 comedy), Jeff Chandler, Laraine Day. Pleasant comedy about a neglected child who plays Cupid.



SPECIAL is a first for Raquel Welch (above). Sunday at 9 p.m. on Channel 7 she stars in 60 minutes of scenery from around the world, together with comedian Bob Hope, Oscar-winning actor John Wayne and singer Tom Jones.

WEEKEND SPORTS

SUNDAY

10:55, Channel 4: Basketball. Opening of NBA playoff final between Los Angeles Lakers and New York Knicks.

11:00, Channels 2, 6, 7, 12: Hockey. Boston Bruins engage Chicago Black Hawks in fourth game of eastern division finals.

11:30, Channel 5: The Trenton, N.J., 200-mile Indianapolis-type car race is seen.

1:00, Channels 4, 8: Final-round play in tournament of champions at Rancho La Costa, Calif.

4:00, Channel 8: Sports hot seat. World champion auto racer Jackie Stewart is guest.

5:00, Channel 4: Bowling. Harry Johnson and Bill Lillard meet Sam Bacca and Billy Welu.

MONDAY, APRIL 27

Time	Ch'n'l No.	PROGRAM
5 PM	2	Sebastien (c)
	4	What's My Line (c)
	5	Mike Douglas (c)
	6	Bewitched (c)
	7	Gomer Pyle (c)
	8	Bewitched (c)
	9	Sesame Street (c)
	11	Flintstones (c)
	12	I Love Lucy (c)
5:30—	2	Bev. Hillbillies (c)
	4	News (c)
	5	Mike Douglas (c)
	6, 8	Lucy Show (c)
	7	Top This? (c)
	9	Misterogers
	11	Gilligan's Island (c)
	12	Movie
	13	Movie
6 PM	2	Ghost, Mrs. Muir (c)
	4	News (c)
	5	News (c)
	6, 8	News (c)
	7	News (c)
	9	Spanish Lesson
	11	Star Trek (c)
	13	Movie
6:30—	2	Hour Glass (c)
	4, 5, 12	News (c)
	7	News (c)
	9	TV High School
	13	Movie
7 PM	4	Exploration (c)
	5	News Mag. (c)
	6	Dream of Jeannie (c)
	7	Dick Van Dyke
	8	Lucy Show (c)
	9	Astronomy
	11	Beat the Clock (c)
	12	Movie
	13	Bob Corcoran
7:25—	12	News
7:30—	2	Governor & J. J. (c)
	4	Takes a Thief (c)
	5	Bill Cosby, Cartoon
	6	Hogan's Heroes (c)
	7, 12	Gunsmoke (c)
	8	Takes a Thief (c)
	9	Law in Action
	11	Perry Mason
8 PM	2, 6	Green Acres (c)
	4	Takes a Thief (c)
	5	Laugh-In (c)
	8	Takes a Thief (c)
	9	World Press (c)
	11	Perry Mason
8:30—	2, 6	F. Pge. Chal. (c)
	4	Movie (c)
	7	Lucy (c)
	8	Carol Burnett (c)
	9	TBA
	11	David Frost (c)
	12	Perry Mason
	13	Movie
9 PM	2, 6	Name of Game (c)
	5	Movie
	7	Mayberry R.F.D. (c)
	8	Carol Burnett (c)
	9	Black Journal (c)
	11	David Frost (c)
9:30—	7	Doris Day (c)
	8	Pig n' Whistle (c)
	12	Rat Patrol (c)
10 PM	4	Movie
	5	Movie
	7, 12	Carol Burnett (c)
	8	Ironside (c)
	9	Management Acc.
	11	News (c)
	13	Thriller
10:30—	2, 6	Man Alive
	4	NOW—Report (c)
11 PM	2, 4, 5, 6, 7, 8	News (c)
	11	Big Valley (c)
	12	Dead or Alive
	13	Bob Corcoran
11:20—	2	Discussion
	6, 8	News, Sports
11:25—	2	News, Sports
11:30—	4	Dick Cavett (c)
	5	Johnny Carson (c)
	7	Movie
	11	Western (c)
	12	Merv Griffin (c)
11:40—	2	Movie
12:00—	5	Johnny Carson
	6	Movie
	8	Perry's Probe (c)

TUESDAY, APRIL 28

Time	Ch'n'l No.	PROGRAM
5 PM	2, 6	TBA
	4	What's My Line (c)
	5	Mike Douglas (c)
	7	Gomer Pyle, USMC
	8	Bewitched
	9	Sesame Street (c)
	11	Flintstones (c)
	12	Lucy
5:30—	2, 6	TBA
	4	News (c)
	5	Mike Douglas (c)
	7	Top This? (c)
	8	Lucy
	9	Misterogers
	11	Gilligan's Island (c)
	12	Movie
	13	Movie
6 PM	2, 6	TBA
	4, 5	News (c)
	7	News (c)
	8	News (c)
	9	Handwriting
	11	Star Trek (c)
	12	Movie
	13	Movie
6:30—	2, 6	TBA
	4, 5	News (c)
	7	News (c)
	9	Guitar
	12	Walter Cronkite (c)
7 PM	2	TBA
	4	Cesar's World (c)
	6	TBA
	7	Dick Van Dyke (c)
	8	Eddie's Father (c)
	9	Discussion
	11	Beat the Clock (c)
	12	Movie
7:25—	12	News
7:30—	2	TBA
	4	Mod Squad (c)
	5	I Dream of Jean. (c)
	7	Lancer (c)
	8	Mod Squad (c)
	9	Univ. Conversation
	11	Perry Mason
	12	Movie (c)
8 PM	2	TBA
	5	Debbie Reynolds (c)
	9	Lorin Hollander (c)
8:30—	2	TBA
	4	Movie
	5	Julia (c)
	7	Red Skelton (c)
	8	Johnny Cash (c)
	11	David Frost (c)
	13	Arrest and Trial
9 PM	2	TBA
	4	Movie
	5	Movie
	9	Leopold Stokowski (c)
9:30—	2	TBA
	7	Governor & J. J. (c)
	8	Department S (c)
	12	Run for Your Life (c)
10 PM	2, 6	TBA
	4	Mar. Welby, M.D. (c)
	7	60 Minutes (c)
	9	Medical Program
	11	News (c)
10:30—	2, 6	TBA
	7	60 Minutes (c)
	8	Our World (c)
	9	Medical Program
	12	Hee Haw (c)
11 PM	2, 4, 5, 6, 7, 8	News (c)
	11	Big Valley (c)
	12	Wanted— (c)
11:20—	2, 6, 8	News, Sports
11:30—	4	Dick Cavett (c)
	5	Johnny Carson (c)
	7	Movie
	12	Merv Griffin (c)
11:40—	2	Movie
12:00—	6	Movie
	8	Perry's Probe (c)

WEDNESDAY, APRIL 29

Time	Ch'n'l No.	PROGRAM
5 PM	2	Skippy (c)
	4	What's My Line (c)
	5	Mike Douglas (c)
	6	Bewitched (c)
	7	Gomer Pyle (c)
	8	Bewitched
	9	Sesame Street (c)
	11	Flintstones (c)
	12	I Love Lucy
5:30—	2	Beverly Hillbillies (c)
	4	News (c)
	5	Mike Douglas (c)
	6	Lucy
	7	Top This?
	9	Misterogers
	11	Gilligan's Island (c)
	12	Movie
	13	Movie
6 PM	2, 6	Nanny (c)
	4, 5, 7	News (c)
	9	Spanish
	11	Star Trek (c)
6:30—	2, 6	Hourglass (c)
	4, 5	News (c)
	7	News (c)
	9	TV High School
	11	Star Trek
	12	Walter Cronkite (c)
	13	Movie
7 PM	4	North Traveler (c)
	6	Eddie's Father (c)
	7	Dick Van Dyke
	8	Gomer Pyle
	9	Buttons, His Buddies
	11	Beat the Clock (c)
	12	Movie
	13	Variety
7:30—	2	Debbie Reynolds (c)
	4	Nanny (c)
	5	Virginian (c)
	6	Lucy (c)
	7	Hee Haw (c)
	8	Quebec Elections (c)
	9	Science
	11	Perry Mason
	12	Perry Mason
8 PM	2, 6	Opera (c)
	4	Eddie's Father (c)
	7	Hee Haw (c)
	8	E. Humperdinck (c)
	9	Conversations
	11	Perry Mason
8:30—	2	Opera (c)
	4	Room 222 (c)
	7	Beverly Hillbillies (c)
	8	E. Humperdinck (c)
	9	Book Beat (c)
	11	David Frost (c)
	12	Hillbillies (c)
9 PM	2	Opera (c)
	4	Johnny Cash (c)
	5	Music Hall (c)
	7	Movie
	8	Movie
	9	Your Dollar's Worth
	12	Medical Centre (c)
9:30—	2	Opera (c)
	6	Opera (c)
	12	Medical Centre (c)
10 PM	2, 6	One More Time (c)
	4	E. Humperdinck (c)
	5	Bronson (c)
	7	Movie
	9	Soul—Variety (c)
	11	News (c)
	12	Hawaii Five-O (c)
10:30—	2	Quebec Elections (c)
	6	Flying Nun (c)
	9	Soul—Variety (c)
11 PM	2, 4, 5, 6, 7, 8	News (c)
	11	Big Valley (c)
	12	Dead or Alive
	13	Bob Corcoran
11:20—	2	Viewpoint
	6	News
	8	News, Sports
11:30—	4	Dick Cavett (c)
	5	Carson (c)
	7	Movie
	12	Merv Griffin (c)
11:40—	2	Movie
12 PM	6, 7 and 8	Movie

THURSDAY, APRIL 30

Time	Ch'n'l No.	PROGRAM
5 PM	2	TBA
	4	What's My Line? (c)
	5	Mike Douglas (c)
	6	TBA
	7	Gomer Pyle (c)
	8	Bewitched
	9	Sesame Street (c)
	11	Flintstones (c)
	12	Lucy (c)
5:30—	2	TBA
	4	News (c)
	5	Mike Douglas (c)
	6	TBA
	7	Top This? (c)
	9	Misterogers
	11	Gilligan's Island (c)
	12	Movie
	13	Movie
6 PM	2, 6	TBA
	4, 5	News (c)
	7, 8	News (c)
	9	Handwriting
	11	Star Trek (c)
	13	Movie
6:30—	2, 6	TBA
	4	News (c)
	5	News (c)
	8	News (c)
	7	News (c)
	9	Book Beat
	11	Star Trek (c)
	12	Walter Cronkite (c)
	13	Movie
7 PM	4	Outdoor Sports'n (c)
	6	TBA
	7	Dick Van Dyke (c)
	8	Family Affair (c)
	9	Videoscope
	11	Beat the Clock (c)
	12	Movie
	13	Bob Corcoran
7:25—12		News
7:30—	2, 6	TBA
	4	Animal World (c)
	5	J. Morgan, Songs (c)
	7	Family Affair (c)
	8	Tom Jones (c)
	9	Joyce Chen, cooking
	11	Perry Mason
	12	Movie (c)
8 PM	2	TBA
	4	That Girl (c)
	7	Jim Nabors (c)
	8	Tom Jones (c)
	9	Air Pollution (c)
	11	Perry Mason
	12	Movie
8:30—	2	TBA
	4	Bewitched (c)
	5	Ironside (c)
	6	TBA
	8	Dean Martin (c)
	9	Thursday Forum
	11	David Frost (c)
	12	Movie
9 PM	2	TBA
	4	Tom Jones (c)
	6	TBA
	7	Movie
	11	David Frost (c)
	12	Movie
	13	Ski Holiday
9:30—	2	TBA
	4	Tom Jones (c)
	5	Dragnet (c)
	8	Mannix (c)
	9	French Theatre
	12	Jim Nabors (c)
10 PM	2, 6	TBA
	4	Paris 7000 (c)
	5	Dean Martin (c)
	7	Movie (c)
	9	TBA
	11	News (c)
	13	Mystery
10:30—	2, 6	Thursday Night
	4	Paris 7000 (c)
	8	Diamond Lil's (c)
	9	TBA
	12	Channel 12 Reports
11 PM	2, 4, 5, 6, 7, 8	News (c)
	11	Movie
	12	Death Valley (c)
	13	Bob Corcoran
11:20—	2	Viewpoint
	6, 8	News
11:25—	2	News
11:30—	4	Dick Cavett (c)
	5	Johnny Carson (c)
	7	Movie
	12	Merv Griffin (c)
11:40—	2	Movie
12 PM	2, 6, 8	Movie (c)

FRIDAY, MAY 1

Time	Ch'n'l No.	PROGRAM
5 PM	2	Treasure Island (c)
	4	What's My Line? (c)
	5	Mike Douglas (c)
	6, 8	Bewitched
	7	Gomer Pyle (c)
	9	Sesame Street (c)
	11	Flintstones (c)
	12	Lucy
5:30—	2	Hillbillies
	4	News (c)
	5	Mike Douglas (c)
	6, 8	Lucy
	7	Top This? (c)
	9	Misterogers
	11	Gilligan's Island (c)
	12	Daktari (c)
	13	Movie
6 PM	2	High School Scene (c)
	4, 5, 7	News (c)
	6, 8	News Hour (c)
	9	Spanish
	11	Star Trek (c)
	12	Daktari (c)
	13	Movie
6:30—	2	Hourglass (c)
	4	News (c)
	5	News (c)
	7	News (c)
	9	Wash. Review (c)
	12	Walter Cronkite (c)
	13	Movie
7 PM	2	Hourglass (c)
	4	Golden Voyage (c)
	6	Tom Jones (c)
	7	Dick Van Dyke
	8	Ecology Special (c)
	9	Consultation—Med.
	11	Beat the Clock (c)
	12	UNCLE (c)
7:30—	2	Julia (c)
	4	Flying Nunn (c)
	5	High Chaparral (c)
	7	Get Smart (c)
	8	Ecology Special (c)
	9	It Begins With You
	11	Perry Mason
	12	UNCLE (c)
8 PM	2, 6	Laugh-In (c)
	4	Brady Bunch (c)
	7	Tim Conway (c)
	8	Movie (c)
	9	Centre Spot
	11	Perry Mason
	12	Lancer (c)
8:30—	4	Gh. and Mrs. Muir (c)
	5	Name of Game (c)
	7	Hogan's Heroes (c)
	9	NET Playhouse (c)
	11	David Frost (c)
	12	Lancer (c)
	13	Expose, Drama
9 PM	2	Singalong Jubilee (c)
	4	Here Come Brides (c)
	6	E. Humperdinck (c)
	7, 12	Movie
	8	Movie
9:30—	2	Mission Imposs. (c)
	4	Here Come Brides (c)
	8	Movie (c)
	13	Soul Subjects
10 PM	2	Mission Imposs. (c)
	4	Love, American Style
	5	Bracken's World (c)
	6	Mannix (c)
	7, 12	Movie
	8	FBI (c)
	11	News
10:30—	2	Klahanie (c)
11 PM	2, 4, 5, 6, 7, 8	News
	11	Movie
	12	Movie
	13	Movie
11:20—	2	Viewpoint
	6, 8	News
11:25—	2	News, Sports
11:30—	4	Dick Cavett (c)
	5	Johnny Carson (c)
	7	Movie
	11	Movie
	12	Movie
11:40—	2	Movie
12 PM	2, 6, 7	Movie

SATURDAY, MAY 2

Time	Ch'n'l No.	PROGRAM
9 AM	4	Hot Wheels (c)
	5	H. R. Pufnstuf (c)
	6	Sign Off
	7, 12	Roadrunner (c)
	11	Movie
9:30—	4,	Hardy Boys (c)
	5	Banana Splits (c)
	6	Sign Off
	7	Dast'ly & Muttley (c)
10 AM	4	Sky Hawks (c)
	6	Club 6
	7, 12	Wacky Races (c)
	8	Uncle Bobby (c)
10:30—	4	George of Jungle (c)
	5	Flintstones (c)
	7, 12	Scooby Doo (c)
	8	Joe 90 (c)
11 AM	2	FA Cup Final
	4	Get It Together (c)
	5	ML Baseball (c)
	6	Baseball
	7	Archie Com. Hr. (c)
	8	Lassie (c)
	11	Movie
	12	Archie Com. Hr. (c)
11:30—	2	FA Cup Final
	4	Bandstand (c)
	5	Baseball (c)
	6	Baseball
	7	Archie Com. Hr. (c)
	8	Animal World (c)
	11	Movie
	12	Archie Com. Hr. (c)
12 Noon	2	FA Cup Final
	5	Baseball (c)
	6	Baseball
	7	Monkees (c)
	8	Pete's Place (c)
	11	Movie
	12	Monkies (c)
12:30—	2	FA Cup Final
	4	Cross W. Waters (c)
	5	Baseball (c)
	6	Baseball
	7	Perils of Penelope
	8	Kiddies on Kamera
	11	Box 11—RFD
1 PM	2	TBA
	4	Saturday Matinee
	5	Baseball (c)
	6	Baseball
	7, 12	Kentucky Derby Parade
	8	Flying Fisherman
1:30—	2	TBA
	4	Matinee
	7	Kentucky Derby Par
	8	Voyage (c)
	11	Gov't Story (c)
	12	Kentucky Derby Par
2 PM	2, 6	Sports (c)
	4	Matinee
	5	Flipper
	7	Kentucky Derby
	8	Voyage
	11	Movie
	12	Kentucky Derby
2:30—	2, 6	Sports (c)
	4	Matinee
	5	McHale's Navy
	8	I Spy
	11	Movie
	12	Kentucky Derby
3 PM	2	BBC Soccer (c)
	4	Movie
	5	Film
	6	TBA
	7	Roller Derby
	11	Movie
	12	Outlook
3:30—	2	BBC Soccer (c)
	4	Movie
	5	Film
	7	Roller Derby
	8	Star Trek (c)
	12	World Tomorrow
4 PM	2	Matinee
	5	Film
	6	TBA
	7	To Tell the Truth
	8	Star Trek (c)
	11	Bowling
	12	Farm Show
	13	Upbeat
4:30—	4	Nashville Music (c)
	5	College Show (c)
	7	Hawaii Five-O
	8	Wide World Sports
	11	Bowling
	12	Cartoons
	13	Upbeat
5 PM	2	TBA
	4	Sports (c)
	5	I Spy
	6	TBA
	7	Hawaii Five-O
	11	Perry Mason
	12	Lassie

EARLY PROGRAMS MONDAY THROUGH FRIDAY

Time	Ch'n'l No.	PROGRAM
7 AM	4	Spanish (c)
	5	Today (c)
	7	News (c)
	12	News (c)
	13	Stock Market
7:30—	4	Mister Ed
	7	J. P. Patches (c)
	12	Frisky Frolics (c)
	13	Exchange
8 AM	4	News; Good Morn. (c)
	6, 8	Pete's Place
	7	J. P. Patches (c)
	13	Stock Market
8:30—	6, 8	Romper Room (c)
	7, 12	Cap. Kangaroo (c)
	13	Block Trades
9 AM	4	Movie
	5	Telescope (c)
	6, 8	Ed Allen (c)
	7	News (c)
	9	Education
	12	Lucy (c)
	13	Stock Market
9:30—	6	Victoria Scene (c)
	7	To Tell the Truth
	8	Mag. Court (c)
	12	Hillbillies (c)
	13	Stock Market
10 AM	2, 6	Canadian Schools
	4	Movie (c)
	5	Sale of Century (c)
	7, 12	Andy Griffith (c)
	8	Jean Cannem
	9	High School
	11	Farm News
10:10—	11	News
10:30—	2, 6	Friendly Giant (c)
	5	Hollyw'd Squares (c)
	7, 12	Love of Life (c)
	9	Education
	11	Jack la Lanne (c)
11 AM	2	Mr. Dressup
	4	Bewitched (c)
	5	Jeopardy (c)
	6, 8	Peyton Place
	7, 12	Where the Heart Is (c)
	11	Romper Room (c)
11:25—	2	Double Exposure
11:30—	4	That Girl (c)
	5	Who, What, Where (c)
	6, 8	TV Bingo
	7	Search, Tomorrow (c)
	9	Sesame Street (c)
	12	David Frost (c)
11:55—	5	Cooking (c)
12 Noon	2	Luncheon Date
	4	Best of Everyth'g (c)
	5	Game Game (c)
	6	News; Noon Show
	7	News (c)
	8	News
	11	Underdog (c)
12:15—	8	Pierre Berton (c)
12:30—	2	Search, Tomorrow (c)
	4	World Apart (c)
	5	Days of Our Lives (c)
	7	World Turns (c)
	9	Friendly Giant
	11	Girl Talk (c)
	13	Stock Market
12:45—	6, 8	Movie (c)
	9	Education
1 PM	2	Coronation Street
	4	All My Children (c)
	5	The Doctors (c)
	7, 12	Splend. Thing (c)
	11	Steve Allen (c)
1:30—	2	World Turns (c)
	4	Make a Deal (c)
	5	Another World (c)
	7	Guiding Light (c)
	12	Strange Paradise (c)
2 PM	2	Strange Paradise (c)
	4	Newlywed Game (c)
	5	Bright Promise (c)
	7	Secret Storm (c)
	12	Tell the Truth (c)
2:30—	2	Luncheon Date
	4	Dating Game (c)
	5	Another World (c)
	6, 8	Yoga (c)
	7, 12	Edge of Night (c)
	11	Divorce Court (c)
3 PM	2, 6	Take 30 (c)
	4	General Hospital (c)
	5	Concentration (c)
	7	Peyton Place
	8	People in Conflict (c)
	11	Movie Game (c)
	12	Secret Storm (c)
3:30—	2, 6	Edge of Night (c)
	4	One Life To Live (c)
	5	Life, Linkletter (c)
	7	Merv Griffin (c)
	8	Doctor's Diary (c)
	11	He Said! She Said (c)
	12	Game Game (c)
4 PM	2, 6	Gallop Gourmet (c)
	4	Dark Shadows (c)
	5	Truth, Conseq. (c)
	7	Merv Griffin (c)
	8	Gomer Pyle (c)
	9	Arts of Japan
	11	Dennis the Menace
	12	Rocky & Friends (c)
4:30—	2, 6	Place of Your Own
	4	Mothers-in-Law (c)
	5	Mike Douglas (c)
	7	Merv Griffin (c)
	8	Batman (c)
	9	Sesame Street (c)
	11	Batman (c)

SUNDAY, APRIL 26

Time	Ch'n'l No.	PROGRAM
9:45—	6, 8	Ch. in Family (c)
10 AM	4	Bullwinkle (c)
	5	Religion
	7	Discussion (c)
	11	Movie
10:15—	6, 8	Music Hall (c)
10:30—	4	Issues, Answers (c)
	5	Front. of Faith (c)
10:55—	4	NBA Play-offs (c)
11 AM	2, 6	Hockey
	4	NBA Playoffs (c)
	5	Com. Workshop (c)
	7, 12	Hockey
	8	F Troop
11:30—	5	Auto Race (c)
12 Noon	2, 6	Hockey
	5	Auto Race (c)
	7, 12	Hockey
	8	Man in a Suitcase (c)
	11	Cath. of Tomorrow (c)
12:30—	5	Auto Races (c)
	8	Man in a Suitcase (c)
1 PM	2, 6	Hockey
	4	Golf Tournament (c)
	5	Meet the Press (c)
	8	Golf Tournament (c)
	11	America—Travel (c)
1:30—	2, 6	Country Calendar
	4	Golf (c)
	5	Movie
	11	Kathryn Kuhlman (c)
	12	Babes Pratt (c)
2 PM	2	Gardening, Movie
	4	Golf
	5	Movie
	8	Golf
	11	Voice of Calvary (c)
	12	Movie
2:30—	2	Movie
	4	Directions (c)
	8	Movie
	7	Movie
	11	Skippy (c)
	12	Movie
3 PM	4	Discovery (c)
	5	Meet the Press (c)
	7	Movie
	11	Movie
	12	TBA
3:30—	4	Movie
	5	Commitment 206 (c)
	7	Movie
	12	Danny Thomas
4 PM	2, 6	Movie
	4	Movie
	5	Face to Face (c)
	7	Movie
	8	Sports Hot Seat (c)
	11	Movie
	12	Harlem Globetrotters
	13	TBA
4:30—	2, 6	Film, Auto Sports
	5	Hi-Q Quiz (c)
	7	Wagon Train (c)
	8	Question Period (c)
	9	Critique
	12	Harlem Globetrotters
5 PM	2, 6	Mus. to Rem. (c)
	4	Bowling (c)
	5	Daktari (c)
	7	Wagon Train (c)
	8	Challenging Sea (c)
	11	Perry Mason
	12	Tim Conway (c)
5:30—	2	Hymn Sing (c)
	5	Daktari (c)
	6, 8	Gunsmoke (c)
	7	Wagon Train (c)
	9	Ecology
	12	Amateur Hour (c)
6 PM	2	World of Disney (c)
	4	Challenge (c)
	5	News
	7	News (c)
	9	The Show (c)
	11	Movie
	12	Movie
	13	Fisher Family
6:30—	4	News (c)
	5	Museum of Art (c)
	6	Windfall
	7	Dick Van Dyke
	8	Flying Nun (c)
7 PM	2, 6	Tommy Hunter (c)
	4	Land of Giants (c)
	5	Museum of Art (c)
	7	Lassie (c)
	8	Dream of Jeanie (c)
	9	The Advocates (c)
	13	Religion
7:30—	2, 6	My World (c)
	5	World of Disney (c)
	7	Rome With Love (c)
	8	Glen Campbell (c)
	13	Religion
8 PM	2, 6	Ed Sullivan (c)
	4	FBI (c)
	5	World of Disney (c)
	7, 12	Ed Sullivan (c)
	9	Forsyte Saga
	11	Movie
	13	McKeever—Comedy
8:30—	2	Ed Sullivan (c)
	5	Bill Cosby (c)
	8	Bewitched (c)
	11	Outdoors (c)
9 PM	2, 6	Forsyte Saga
	4	Movie (c)
	5	Bonanza (c)
	7	Raquel Welch (c)
	8	W5 (c)
	9	Lorin Hollander (c)
	11	Sight and Sound (c)
	12	Avengers (c)
9:30—	11	Ask Your Doctor (c)
10 PM	2, 6	CBC Weekend (c)
	5	Bold Ones (c)
	7	Mission Impos. (c)
	8	Marcus Welby (c)
	11	Door to Life (c)
	12	Mis. Impossible (c)
10:30—	2, 6	CBC Weekend (c)
11 PM	4, 5, 7, 8, 12	News (c)
	11	Dennis Wholey (c)
11:15—	2, 6	News, Sports
	4	Movie
11:20—	6	Movie
11:25—	12	Merv Griffin (c)
11:30—	5	News
	7

TV KEYNOTES

Young Regular Sara Lane Grows on Virginian

By HARVEY PACK

NEW YORK — At the rate "The Virginian" is going young Sara Lane may end up playing her own grandmother.

Although Sara has been with the series for only four years of its run which makes her a newcomer compared to veterans James Drury and Doug McClure, she did start out as a frightened teen-ager and blossom into an experienced young actress right in front of the audience's eyes.

A native New Yorker and daughter of character actor Rusty Lane, she moved west some years ago with her family when dad realized all the steady work was in Hollywood and there was little chance he'd latch on to another long running play like "Mr. Roberts." At the time Sara was not particularly interested in an acting career and the lack of enthusiasm still existed when her parents began submitting her for acting jobs. From a runner-up spot in a "Miss Teen-Age" contest she landed a small role in a film and soon after that was one of many Hollywood aspirants auditioned for "The Virginian."

Asked whether she knew how to ride at the time, Sara laughed and said, "Riding I was great at. Acting was my problem." Apparently her expertise at horsemanship was a major factor in winning her the part because the producers figured they would not have to waste any precious shooting hours on her outdoor scenes.

"It was really a frightening experience that first year," she recalls.



LANE . . . blossoming

Karen Morrow Basks For Future Shows

By CHARLES WITBECK

HOLLYWOOD — Now that all the television companies have shut down for the spring haitus, action is picking up at the beach. High-priced unemployed joggers like Walter Matthau are up in the high rent Pacific Palisades sand, while down in bohemian lower class Venice, kids like "Bold Ones" David Hartman and Karen Morrow from "The Jim Nabors Hour," loll in the sun, check the water, read New York papers and mumble "It's nothing more than we deserve."

Hantman, Morrow and others have become sun worshippers, beach rats, spring bums, drinking in California leisure, and they have few guilt feelings lounging about since their shows are renewed and they can breathe easy for once.

The beach scene is still new to Karen, a far cry from Des Moines backyards and ratty New York apartment life, so boredom hasn't set in yet.

"All you need is a car, a towel and those great sandwiches from Zookies delicatessen. Spring can be beautiful," Karen says.

She's a little cracked from sun, because her idea of a thrill is to pick up trading stamps at out-of-the-way places. Five miles out in the Valley is nothing if Karen thinks a better deal awaits her.

Miss Morrow has just put in her first full season on the Nabors Show, belting an occasional lyric, standing in the wings watching guests like Anthony Newley, playing straight woman to Frank Sutton and the star in the weekly "Brothers-in-Law" segment, grateful for any tidbit and grateful to Nabors for paying the bill, nine months of learning.

At this stage Karen appears to be a Polish Carol Burnett, ready to go either way as a comedienne or a singer. She's often mistaken for "Mayberry's" Arlene Golonka, another Pole on the way up, but Karen looks more like Carol, and she can come on strong and brassy given an opening.

"Unfortunately when I grew up in Des Moines, I wanted to be Betty Hutton," she reports. "From the age of 4 to 13 I was dancing, and I thought everybody could sing until I really began listening to my best girl friend. She began humming and it was awful." But Karen held on to that single track idea of becoming a second Betty Thunderball.

She taught school for two years and fought the New York theatre jungle through the 60's missing out on any hit, but staying in there pitching.

A Polish girl doesn't give up despite all those jokes. "We're lucky to have them. It puts us back on the map," she says. "See ya at the beach."

From My Side Of the Tube . . .

By WALTER McKINNON

Laugh-In, according to one of my most reliable uninformed sources, is on a downhill slide and gaining speed.

This morning, over lukewarm coffee and rubber eggs, he informed me he sat through Friday night's edition on Channels 2 and 6 and what was once a bright and witty format, rife with hilarious one-liners and imaginative sketches, has become mundane and "predictable . . . very predictable."

If he's correct, Laugh-In is in trouble, because the one thing it cannot become and survive for long in what we "critics" delight in calling the ratings jungle is predictable.

So much for that one.

Tonight

Music Men Department

Glen Campbell (8 p.m., Channel 12) offers Dionne Warwick, western singer Roy Clark from Hee Haw, and comics Gaylord and Holiday. It's a re-re-re-rerun, but not bad if you haven't seen the episode before.

Duke Ellington comes on as a rare treat for jazz buffs (IN THE ROUND, 7:30 p.m., Channel 2) in a Vancouver production. He is interviewed, and then joins the Doug Parker Quartet for Satin Doll.

Milton Berle reviews his career with the aid of the Lennon Sisters tonight (JIMMY DURANTE PRESENTS THE LENNON SISTERS, 9:30 p.m., Channel 4) and joins with Durante in a salute to Florida. Other guests on the show include singer John Stewart and pianist Jo Ann Castle.

Good Clean Fun Department

The Honeymooners try some not-so-subtle matchmaking when Ralph's maiden aunt arrives for a long, long visit (JACKIE GLEASON, 7 p.m., Channel 8; 7:30 p.m., Channels 7 and 12). Songs include Aunt Ethel, That's How You Get a Man and Married.

Dad Steve Douglas (MY THREE SONS, 8:30 p.m., Channel 7) is so wrapped up in an engaging friendship with Barbara Harper he hardly has time for son Robbie and his decision to apply for a job at Steve's engineering plant. In between interruptions it's middle-aged love in this rerun episode.

How to get rid of a disagreeable in-law (GREEN ACRES, 9 p.m., Channel 7) is the big problem facing Oliver after Lisa's maddening mother moves in and takes over, complete with her own houseboy.

Violence Department

The Cartwrights ride rough-shod through Saturday evenings now, as the CBC continues its struggle to fill this time slot (BONANZA, 9:30 p.m., Channel 2). Tonight a girl who claims she can identify a trio of murderous holdup men takes refuge at the Ponderosa, where Candy, Joe and Hoss become her willing guardians.

A villainous cabbie provides a rousing beginning tonight (MANNIX, 10 p.m., Channel 7) as our hero gets involved with a bird-brained young lady who's a murderer's target. Hoods, double-crossing each other, provide a bit of variety and add to a very puzzling plot. Gail Fisher guest-stars as the pretty target.

Sunday

Afternoon Viewing Department

It's mostly movies for the Sunday afternoon viewer . . . but there are a couple worth seeing. The Member of the Wedding (1:30 p.m., Channel 5) is warm with more than a little bit of nostalgia. If muscle-bound epics are more to your fancy, try Duel of the Titans (2:30 p.m., Channels 6 and 8), an Italian epic very loosely portraying the fabled twins Romulus and Remus.

For western fans there's Wagon Train (4:30 p.m., Channel 7) featuring gambler Euchre Jones. Jones needs all the friends he can get but he's far from happy about the appearance on the wagon train of an old protege, Link Cheney.

Sullivan, Cosby Section

Lots of singers and comedy acts make up this week's edition of Old Stoneface (8 p.m., Channels 2, 6, 7 and 12). Jane Morgan, Lesley Gore, Richie Havens and John Gary all appear in the vocal department, Stiller and Meara, Moms Mabley and Robert Klein contribute a bit of humor.

Algebra as you like it (BILL COSBY, 8:30 p.m., Channel 5) is not coach Chet Kincaird's cup of tea. Chet takes over an algebra class and almost makes a go of it . . . until he comes across a missing page—the critical one with the answers on it. His method of coping is pure Cosby at his most entertaining.

Wow! Department

In her first TV special Hollywood's current number one sex symbol, Raquel Welch (9 p.m., Channel 7) relies on handsome around-the-world settings, fast-paced camera work and a number of pop tunes, plus brief appearances by John Wayne, Bob Hope and Tom Jones. Oscar winner Wayne gives her some pointers on riding and visits a Mexican orphanage with her; Hope plays a silly cowboy to her imitation of Mae West; and Tom Jones and Raquel wail together in a London club.

Quebec Department

CBC Weekend (10 p.m., Channels 2 and 6) devotes its entire 60 minutes to the current election campaign in Quebec. The ballot-casting takes place Wednesday and the network's most experienced political pundits offer their views on its possible outcome.

EUROPE BOUND
Low
Lower
LOWEST FARES
either way
write
CHARTER ASSISTANCE
Box 1501 Victoria, B.C.

RENO—7-DAY TOUR
Dbl., each $85
7-Day Tour leaves Victoria April 25th, from Vancouver Island Coach Lines to Black Ball Ferry — with 3 hilarious nights in Reno with free nickels and coupon books plus a dinner on night of arrival. Side tours to Virginia City Museum. Also Spark and the Vintage Cars.
CONTINENTAL TRAVEL TOURS
1410 Broad Street 384-8232 Eves. 385-5533
VERA STOKES, Hostess

WINTER
Vacation Suggestions
For the wise traveller who realizes the advantages of booking early, we wish to offer the following suggestions:
AFRICA
Jan. 23 to Feb. 13, 1971
The Travelers Travel Club has done it again. Another outstanding tour — this time, a fully-escorted local group to South and East Africa. Twenty-one days of comfortable, unhurried travel includes overnighting in London, visit to huge game farms, resort areas of Cape Town, Durban, etc. A very interesting itinerary for those who want to add a little excitement and fun to their lives. Already well-booked.
Inquire NOW
P&O CRUISES
This well-known British cruise line again offers a great choice of winter cruises from this area. The popularity of their service makes early bookings essential.
CHRISTMAS/ NEW YEAR'S CRUISE
New this year, an 18-day cruise leaving Vancouver at 8:00 p.m. Friday, Dec. 18, and returning Jan. 5.
27-DAY CARIBBEAN CRUISE
For the third year, ORIANA will cruise the sunny waters of the Caribbean with calls in California and Mexico en route.
TWO CRUISES
Jan. 7th to Feb. 3rd
Feb. 5th to March 4th
CIRCLE PACIFIC CRUISES
Two sailings, right around the Pacific including the South Pacific islands, New Zealand, Australia, Hong Kong and the very popular four-day, overland
ORONSAY
Jan. 18th to March 16th
CANBERRA
March 4th to April 24th
tour in Japan.
TRAVELEYDEN TOURS
768 FORT
388-4201
The people who make it FUN to travel


For $456* Ron Dyer got a return ticket to London. Good show, old boy.


But for only $34 more Sally Fisher got a CP Air return ticket and saw Amsterdam and London and Lisbon. Now that's a Value Vacation.

It's like two holidays for the price of one. For $490* CP Air lets you start in the north, finish in the south. With no extra air fare. You can see castles and canals, shop in swinging London and end up getting a glorious tan in Portugal. Other CP Air Value Vacations let you enjoy Madrid, Rome or Athens. It's one more way the Value Vacation airline helps you and your dollars go further.

*14 — 28 day economy excursion from Vancouver, good until May 31st.

Travel with CP Air is a global affair
CP Air
Ask your travel agent about a world of CP Air Value Vacations.

ANNOUNCING

The 3rd Annual
ORIANA
CHRISTMAS CRUISE
— December 18th —
EIGHTEEN DAYS
New Itinerary
Lower Fares

Featherstone
THE P&O TRAVEL AGENT
(At the Crosswalk on Yates)
386-6101

TRAVEL THE BCAA WAY!
COMPLETE "ONE-STOP"
TRAVEL AGENCY SERVICE
For Business or Pleasure Trips
Anywhere in North America or
Around the World

• • •

TICKETING . . .
FOR AIR, SEA OR LAND TRAVEL
CRUISES AND TOURS . . .
INDIVIDUAL OR ESCORTED
CAR RENTALS . . .
THIS CONTINENT OR ABROAD
PASSPORTS AND VISAS

BCAA WORLD TRAVEL DEPARTMENT
1075 Pandora Avenue
Victoria, 382-8171
For Individuals or groups
A MOST TRUSTED NAME IN TRAVEL

CONTINENTAL TRAVEL TOURS

Calgary Stampede Fun Tour
July 11th - July 17th
Come along with us on this exciting tour and visit the famous Stampede. Spend 3 nights here in this Western town and join in on the fun. Returning by central B.C. through Cranbrook and Osoyoos.
Doubles and Twins **$115** each.
Singles **$130** each.

Explorer Tour of Northeastern B.C.
May 30th - June 5th
Including Radium, Banff and Jasper. See Manning Park, Allison Pass, Rogers Pass, the Columbia Ice Fields and travel on a section of the all new Yellowhead route.
Prince George the "White Spruce" capital of the world.
You will also travel in the great Canadian Rockies and the Cariboo range. Visit Barkerville, and Quesnel, beautiful Lac la Hache, 100 Mile House, historic Clinton and Ashcroft. This is a very popular tour.
Doubles and Twins **$130** each.
Singles **$145** each.

Bennett Dam and Peace River
June 13th - 19th
Come along and see this section of our mighty Province and visit this large man made power dam in the heart of the Peace River country. This is the dam that they moved a mountain to construct. Visit Dawson Creek, mile "0" of the Alaska Highway. See the western B.C. rodeos. Also Barkerville and Quesnel. You will also visit Kamloops and Merritt, the beef country.
Doubles and Twins **$115** each.
Singles **$130** each.

September 5th - 19th
Watch fo rour exciting 15 day tour to Yellowstone National Park and see Old Faithful, Cody, the Little Horn and the Big Horn Mountains, Casper, Rock Springs, Fort Bridger, Salt Lake, Reno and central California.
Doubles **$235**.
Twins **$250**.
Singles **$275**.

Portland Rose Festival
4 days of fun leaving Victoria on the 11th of June. Spend 3 nights in Portland with grandstand seats in the large Coliseum to view this magnificent floral parade. This is a very popular tour. To avoid disappointment book early as we only have a limited amount of seats.
Twins and doubles **$60**.
Singles **$70**.

1410 Broad St. 384-8232 Eves. 385-5533
VERA STOKES, Hostess

CANADIAN ROCKIES TOUR
INCLUDING JASPER, LAKE LOUISE, BANFF
7 DAYS—MAY 9 to 15—$125 Dble. Each

All tours include all expenses except meals. Plus we use only new de luxe, chartered, restroom, air-conditioned, scenic-windowed buses—plus experienced tour conductors for commentary.

Chartered, all-expense tours are our only business since 1960, not a sideline. We welcome any comparison.

Spring is the best time of the year to see the beautiful snow-capped mountains, the many glaciers, many wildlife animals, etc. Tour route: Fraser Canyon, North Thompson River, new Yellowhead Highway, Mt. Robson Park, Jasper, Columbia Ice Fields Highway, Lake Louise, Banff, Yoho Valley, Kicking Horse Pass, Roger's Pass, Glacier Park, Okanagan Valley, Manning Park, Etc. Two nights Jasper and two nights Banff, with sightseeing, tours, etc.

Write or phone for free itineraries. Ten seats only left on this tour.

JASPER, EDMONTON, PEACE RIVER, ALASKA HIGHWAY, CARIBOO TOUR
MAY 22 TO 30 — 8 DAYS — DBLE. $135 EACH

Tour route follows Fraser Canyon, Nicola River, Merritt, Kamloops, North Thompson River, new Yellowhead Highway, Mt. Robson Park, Jasper; Edmonton, Alberta—two nights' stop—Dawson Creek, Mile 0 Alaska Highway, Fort St. John, Peace River Highway, following Peace River to Mr. Bennett's Dam or (Peace River Dam) to John Hart Highway, McCloud Lake, Arctic Divide, and Rocky Mountain Trench to Prince George. Then following historic Cariboo Trail (or Cariboo Highway) to Cache Creek, then to Tsawwassen and home. Eight days of driving over beautiful British Columbia's scenic highways, byways, etc.

Still 13 seats left on this tour

Skagit River, Gold River, Sunshine Coast Tour
June 6th to 10th, $84.00 each dble.

We are the only tour company in Victoria that does this tour of Skagit River, three Seattle Light & Power Co. dams in the Cascade Mountains in Washington—the Gorge Dam, the Diablo Dam, the Ross Lake Dam.

Includes two excellent dinners, six ferry cruises, etc. Sixteen seats left.

PORTLAND ROSE FESTIVAL and Mt. Rainier Park Tour
Five Days, NOT Four Days: June 11 to 15—$77 each Dble.

Includes also a full day's sightseeing in and around Mt. Rainier National Park, with several stops viewing and visiting the outstanding beauty spots around the park. Eighteen seats left on this tour.

CAPITAL TOURS
611 Fort St., Victoria, B.C. Phone 384-1432



HIGHLIGHT of Calgary's annual Stampede, billed as the biggest outdoor show on earth, is the chuckwagon races held nightly. Here is the start, with four outfits jockeying for position.

FRONTIER ERA RECALLED

Calgary's Big Blast

CALGARY — Each year in July this sophisticated, business-like Alberta city suddenly changes into a bustling, rip-snorting cowtown reminiscent, its residents and tourism hucksters fondly believe, of Canada's frontier era.

For ten jammed days (July 9 to 18 this year) stampede fever grips the entire city. Western-garbed natives and tourists alike go on a spree of whooping and hollering in pursuit of fun.

From dawn to late at night, Calgary literally jumps with more activity than anyone can possibly completely take part in. Main thoroughfares in the downtown area are closed off and each corner has its own distinctive brand of toe-tapping entertainment.

Thousands pack the streets to square dance to the strains of western music while others are watching honest-to-goodness Indians performing native dances.

Where cars and buses normally stream through busy streets, flapjacks and bacon are served from chuckwagon tailgates. And merchants lining these streets say "to heck" with business and join in the fun. Their shop fronts are renovated to take on the frontier look.

•

And everyone — including tourists — wears a Stetson. They're obliged to. After all, the Greatest Outdoor Show on Earth only happens once a year.

The really big action, however, takes place at the Stampede grounds — 115 acres of the wild west just five minutes by horseback from the centre of town. Nestled in a crook of the Elbow River, the grounds come alive during Stampede days with rodeo events, displays, Flare Square, chuckwagon races, fireworks, and a full-blown midway.

Evenings at the Stampede Grounds feature the world famous chuckwagon races where more than 30,000 fans nightly cheer four teams of thoroughbreds and drivers to the sound of hooves thundering around a half-mile dirt track.

At the sound of a klaxon, four outriders quickly stow cookstove and equipment aboard the old-style chuckwagons, then mount their horses to follow the rigs in a figure-eight around starting barrels. First chuckwagon over the finish line is the winner. Eight races are run each evening.

•

Every evening show is climaxed by brilliant ground and aerial fireworks displays, exploding over the grounds in a kaleidoscope of dazzling color.

One major highlight of Stampede days is the giant western parade where hundreds of thousands of spectators annually pack the two-mile parade route. Slated this year for Monday, July 13, the parade blends scores of authentically-costumed Indians, cowboys and horses with dozens of marching bands, fabulous floats, scarlet-coated Mounties and hundreds of gorgeous girls.

Cowboys, Indians, Mounties, floats, midway, rodeo, chuckwagons, street dances, casino, racing, parades, exhibitions — and tens of thousands of Calgarians and tourists having the time of their life, They'll all be there to bolster Calgary's claim that the Calgary Exhibition and Stampede is the Greatest Outdoor Show on Earth.

PHONE 386-3277
TOTEM TRAVEL IN THE MAYFAIR SHOPPING CENTRE



Denis Edwards

21 Fabulous Days in London!
ONLY $355
Jet Air Fare Vancouver to London and Return
*Land arrangements $129 extra
Depart May 21, 31; June 13, 26*, July 3*
Return June 11, 21; July 4, 17, 24
*High season surcharge $54
Other Programs Available to Glasgow, $328 and Paris, $377
Enquire about Britrail passes and Thriftrail coupons available at small extra cost.
ALWAYS PLENTY OF FREE PARKING
Thomas Cook Travellers' Cheques — Travelmasters' Guild
Open Monday to Saturday, 9 a.m. to 6 p.m.
Thursday and Friday evenings until 9

CASTLES IN SPAIN

Upkeep Is Biggest Cost

GRANADA (AP) — Castles in Spain can be a dream come true—but be practical about it.

That, in effect, is the government's warning. The Office of Fine Arts, in charge of many of Spain's historic treasures, says foreigners apply for information about purchase of a castle.

But Jesus Silva of the office says the tone of the inquiries indicates that people are lured by low initial prices without knowing the costs of restoration maintenance.

One of the castles has just been sold for $2,828. The buyer may need hundreds of times that figure to put the crumbled Castle of Lanjaron in usable condition.

★ ★ ★

The buyer, a Spanish firm headed by Rafael Zurita Requena, has not indicated what it plans to do with the castle built by Islamic invaders during their rule of Spain from 711 to 1492. Presumably it will become a tourist lure.

One big problem is transportation. The castle sits atop a 600-foot rock. It commands a strategic position for watching all roads into the nearby village of Lanjaron. In days of Moslem rule, it was used primarily as a fort overlooking four populated areas below.

The castle remained as the Moors left it until last century when a mayor ordered the buildings inside the fort destroyed on the grounds they were about to collapse. Now only the walls of the fort are standing.

"Nothing remains," remarked a Spanish journalist "but ruins and memories."

WESTERN VACATION TOUR
July 27th to August 5th

Our Feature Tour for 1970 will include the following:

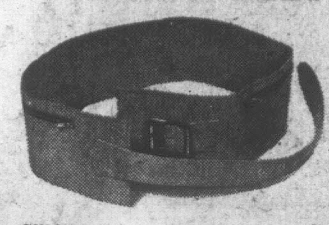
Fraser Canyon — Kamloops — Scenic Yellowhead Pass Route to Jasper — Columbia Icefields — Jasper National Park — Edmonton — Alberta Game Farm — Klondyke Days — Calgary — St. George's Island — Dinosaur Park — Fort Macleod — Cardston — East Glacier — Kalispell — Whitefish — Couer D'Alene — Spokane — Grand Coulee Dam — Dam Tour — Wenatchee — Everett — Bellingham — Return to Victoria Via Tsawwassen.

A First Class Scenic Tour including air-conditioned bus, (restroom equipped) excellent motel & hotel accommodation, baggage handling, sightseeing ferry & park tolls, admissions for tours and events and fully escorted. Limited to 32 passengers for your added travelling comfort.

$195.00 each Double — **$199.00** each Twin — **$235.00** each Single

"A WESTERN PERSONALIZED TOUR"
For further information, descriptive brochure and reservations, contact:
WESTERN CANADA TRAVEL SERVICE
729 JOHNSON STREET, VICTORIA, B.C.
385-1115

Protect Your **MONEY** while travelling with a **MONEY BELT**



ONLY **$4.00**
So much protection for so little
1605 DOUGLAS STREET ACROSS FROM CENTENNIAL SQUARE
McMartins LUGGAGE & LEATHER

Register with us now for . . .
3 P&O WINTER CRUISES
Aboard the mighty "ORIANA" to Tropical Isles where there's fun and sun galore!

PANAMA CHRISTMAS CRUISE—18 Days
December 18 **ORIANA** sails you away for Christmas and New Year's visiting California ports, Puerto Vallarta and south Panama with a stop at Acapulco on the return, arriving Vancouver January 5.

CARIBBEAN CAROUSEL CRUISE—27 Days
January 7 **ORIANA** sails from Vancouver on a sunshine cruise to California ports, Puerto Vallarta, Panama, Curacao, Barbados, Martinique, St. Thomas, Acapulco and home by February 3.

CARIBBEAN CARNIVAL CRUISE—27 Days
February 5 **ORIANA** sails on basically the same itinerary as Carousel Cruise except for call at LaGuaira and no stop at Martinique. Return to Vancouver March 4.

Register today by telling us the type of cabin you require; ensure your name is near the top of the list. One call does it all!

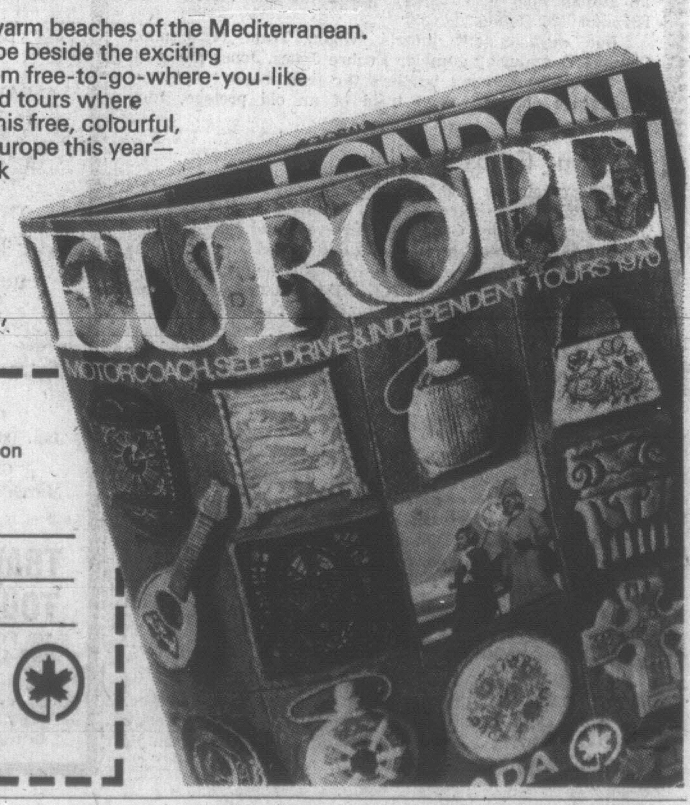
WILLIS TRAVEL SERVICE
385-4312 • 578 Yates St., Victoria, B.C. • 385-4312
P&O AGENTS — OPPOSITE POST OFFICE For Personalized Service — American President Lines

86 fabulous ways to tour Europe. From as low as $130* for 3 weeks.

It's all in this free Air Canada book. Mail the coupon.

From the steppes of the U.S.S.R. to the warm beaches of the Mediterranean. The ancient cities and landmarks of Europe beside the exciting and the new. See it all—as you like it. From free-to-go-where-you-like drive yourself holidays to complete guided tours where we take care of all the details—it's all in this free, colourful, feature-packed book. If you're going to Europe this year—it's a must! Quick! Mail the coupon or ask your travel agent.

*$130 plus applicable airfare, for 22 days of drive yourself freedom. Includes car, mileage, accommodation (based on double occupancy).



To Air Canada,
P.O. Box 598, Montreal 101.
Quick, Air Canada, send me your free book on European tours!
Name Mr. Mrs. Miss
Address Apt.
City Prov.

AIR CANADA
We're going places!

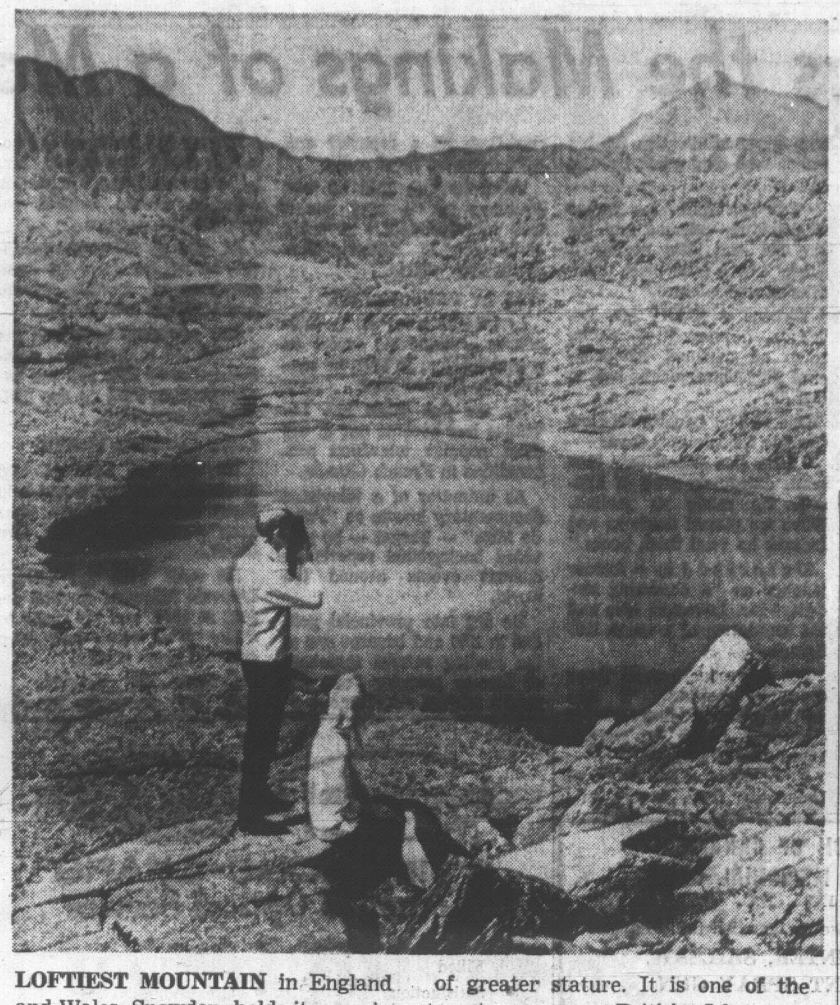
Aruba Tourism Growing

ARUBA, Netherlands Antilles —For the third straight month, the Dutch island of Aruba has set a new record for total visitors to the island, according to statistics released by the Aruba tourist Bureau.

Michael Kuiperi director of the Aruba Tourist Bureaus, said 8,043 persons visited the southern Caribbean resort island during March, a 40.5 per cent increase over the 5,723 recorded in March 1969.

The March total also gave Aruba its best three-month total in history. During the first quarter of 1970, 21,818 persons visited the land of sugar-white beaches and near-perfect weather, compared with 16,062 during the same period a year ago, according to Kuiperi.

Tourists spent a total of 57,953 nights on the island during March, Kuiperi said, an average of 7.2 nights per person. Most of the visitors—6,221 persons—came from either the United States or Puerto Rico, while 1,029 came from nearby Venezuela.



LOFTIEST MOUNTAIN in England and Wales, Snowdon, holds its own in boldness of outline with world rivals of greater stature. It is one of the musts on any British Isles tour itinerary. (British Travel Photo.)

Russians Eye Tourism Income

UNITED NATIONS (AP) — The Soviet Union, seeking to put itself in big-league tourism this summer, is opening 100 towns to foreign visitors.

The special Soviet effort is related to the 100th anniversary this year of the birth of Lenin, founder of the Soviet state.

Leonid Stepanovich Lobanov of the Soviet mission told a committee meeting that Intourist, his government's tourist organization, is preparing a "special route" for foreign tourists that will take in all 16 capitals of Soviet republics.

These range from Yerevan, the capital of Armenia, near Turkey, to Almo Ata, capital of Kazakhstan, spanning an area from the Caspian Sea to China.

Even what Lobanov calls 'the enigmatic Siberia" will be opened up for visitors' inspection, he told an Economic and Social Council group discussing the development of tourism in member states.

The UN is playing an increasing role in the development of tourism, with various agencies assisting the developing nations to tap this monetary potential.

Guatemala Offers Contrast Of Beauty and Violence

By LEWIS H. DIUGUID

ANTIGUA, Guatemala (WP) — The neatly conical volcanoes that punctuate the Guatemalan countryside seem apt sympols of the Central American nation — beautiful, yet always with a potential for violence.

Lately the violence has consisted of scattered guerrilla forays and kidnappings of a couple of American diplomats to retrieve captured dissidents. The West German ambassador was kidnapped and murdered. But, as U.S. Ambassador Nathaniel Davis says, they've yet to harm a tourist.

★ ★ ★

Historically, though, the violence has been natural, and its explosive ways have formed this city into an astonishing historical shrine.

The volcano that dominates the Antigua skyline is dormant. Even so, it destroyed the first city here, by the account of the survivors' descendants. The peak of the Fuego volcano was cupped out and a deep lake had formed there. In 1541, the mountain wall gave way and the tumbling lake waters inundated the town.

Two years later the Spanish founded here "the very noble and very loyal city of the Knights of St. James of the Kingdom of Goathemala," also known as Santiago de Los Caballeros.

It grew to perhaps 80,000 people as the capital of Central America. Each governor and churchman tried to outdo his predecessor architecturally until there were some 50 major ecclesiastical extravaganzas.

★ ★ ★

Earthquakes occurred from time to time, but in 1773 an epic quake destroyed the city. The king of Spain ordered the survivors to leave and the ruins to be levelled.

The second order was not carried out, but the first resulted in the founding of the present Guatemala City, about 40 minutes away now by modern highway.

Guatemala City prospered, and to some extent its architecture brings forward to the present day the record fixed in Antigua with the earthquake of 1773. Many of its older buildings were lost, however, in yet another disaster — the earthquake of 1917.

Nevertheless, the highland capital of perhaps 775,000 people is a pleasant and interesting staging point for air tours to Mayan ruins to the north, and car tours to Indian areas to the west, and to Antigua and Lake Atitlan in the same area.

★ ★ ★

Guatemala City's downtown hotels and restaurants are mediocre. The real attraction of this nation is its natural beauty and the visual history, and these the original capital offers in abundance.

Today about 21,000 people live in what is known as Antigua, in newer but unobtrusive housing scattered among the ruins that comprise a museum of 16th to 18th century New World Spanish architecture.

Guides are plentiful and inexpensive. Tourism seems to be the city's only industry. The youngest boys know Antigua's history, and often they can tell it in English.

★ ★ ★

They steer the many Latin and some U.S. tourists among such spectacles as:

● The Cathedral of Charles V, "King of Spain and Emperor of Alemania (Germany." This is said to have been the second cathedral in the Americas, begun in 1545. The nave tumbled in the earthquake, but Charles V's seal has been pieced together and raised again.

● The original San Carlos University, 1675. This was the third university founded in the New World.

● Temple and convent of Our Lady of Mercedes, 1548, reconstructed 1850. The courtyard contains the most intricate of many marvellous fountains, this one said to have contained enough fish in its system of ponds to help feed the populace.

For the tourists who prefer to stay nearby, rather than return to Guatemala City, there is the Hotel El Cortijo. It is a new hotel, but carefully wrought in the colonial manner with dark carved wood, white stucco and a fountain set against the Fuego volcano. A double room runs $20 per night, year-round.

CHARTER FLIGHTS UNLIMITED SAVE $$$

3 Wks. to 3 mo. to Expo. '70. U.K. Europe, Spain & Lisbon. Bring friends & relatives from U.K. & Europe. Also one-way flights.

1190 W. BROADWAY, VANCOUVER, CAN.
TEL. 738-4721

NEW LOW AIR FARES TO EUROPE
NOW AVAILABLE

For Complete Details Regarding
COST — RESERVATIONS — TICKETS
AND BROCHURES CALL:

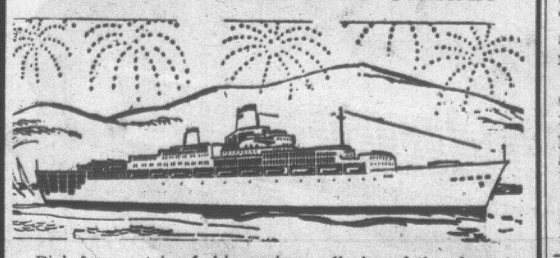
TOTAL Personalized SERVICE
BURRITT TRAVEL
635 YATES ST.
386-7574

B.C. PARLOUR CAR DELUXE
1970 ESCORTED TOURS

Long Beach, 4 days—May 13
Reno Fun Tour, 7 days—May 23
Long Beach, 4 days—June 1
California by Land and Sea, June 2 and 4
Portland Rose, 4 days—June 12
Overlander, 6 days—June 22
Calgary Stampede, 8 days—July 10
Edmonton, Bennett Dam, 11 days—July 20
Salt Lake City, Yellowstone, 11 days—Aug. 2
Radium, Waterton Lake, 5 days—Aug. 15
Gold River, Uchuck III, 3 days—Aug. 21
Rain Forest, 3 days—Aug. 25
Crater Lake, 4 days—Sept. 5
Jasper, Banff, 6 days—Sept. 8
Long Beach, 3 days—Sept. 18
Reno Fun Tour, 7 days—Sept. 19
Long Beach, 4 days—Sept. 20
Reno Fun Tour, 7 days—Oct. 10
Pasadena's Rose's Festival, 14 days—Dec. 17

Write or phone for details
B.C. Parlour Car Tours Ltd.
710 Douglas Street, 385-4411, local 41

NOT ONE, NOT TWO, BUT THREE
WINTER CRUISES
ABOARD THE MIGHTY ORIANA



Pick from a trio of ship cruises—all aboard the elegant ORIANA, a 42,000 ton pleasure palace, built for salubrious sun routes. Cruise down the Coast to Balboa for Christmas or spend January or February cruising the delightful Caribbean.

ORIANA— Vancouver, December 18th-January 5th, 1971—18 days visiting San Francisco, Los Angeles, Puerto Vallarta, Panama, Acapulco, and returing to Vancouver via Los Angeles and San Francisco.

ORIANA— Vancouver—January 7th, 1971-February 3rd, 1971—27 days visiting San Francisco, Los Angeles, Puerto Vallarta, Balboa, Christobal, Curacao, Barbados, Martinique, St. Thomas, and returning to Vancouver via Cristobal, Balboa, Acapulco, Los Angeles and San Francisco.

ORIANA— Vancouver—February 5th, 1971—March 4th, 1971—27 days visiting San Francisco, Los Angeles, Puerto Vallarta, Balboa, Cristobal, La Guaira, St. Thomas, Barbados, and returning via Curacao, Cristobal, Balboa, Acapulco, Los Angeles, and San Francisco.

EARLY RESERVATIONS ARE ESSENTIAL

For complete details, information, and reservations, contact Blaney's Travel, your P&O Lines agent in Victoria.

For complete details, reservations and tickets, call

BLANEY'S TRAVEL SERVICE

American Express Travellers' Cheques

Victora Office: 920 Douglas St. 382-7254
Oak Bay Office: 1503 Wilmot Place 382-2165

EXPO '70
JAPAN, HONG KONG, TAIPEI, & BANGKOK
22 days only $1304
Bilingual guides, first-class hotels, transfers, sight-seeing. English breakfast daily. Departs: May 17, June 28, July 12, August 9 & 30th.

HAWAII
TRAVEL MON. THRU THURS.
New hotel and jet return from Victoria, 14 days only $315 per person

ALASKA
8 DAY CRUISES
C.N. Prince George
June, July, August
$299 each in 2 or 3-berth Cabins

WILLIS TRAVEL SERVICE
578 Yates, 385-4312
OPP. POST OFFICE
Personalized Service

CHURCHILL'S annual
TOWN & COUNTRY TOUR
SEPT. 25-OCT. 28, 1970
. . . when fall foliage is at its vivid best . . .

Visit Eastern Canada, New England and Historic U.S.A. ". . . when fall foliage is at its vivid best!"

Rail via Canadian Rockies (Banff) to Toronto, Niagara Falls, Ottawa, Montreal, Cap-de-la-Madeleine, Quebec City, Sherbrooke, Crawford Notch, Boston, Plymouth, New York City, Philadelphia, Lancaster, Valley Forge, Hershey, Gettysburg, Charlottesville, Monticello, Richmond, Williamsburg, Washington.

Inclusive price per person—
From $1425.00
(From Vancouver, B.C.)

Write or call for descriptive brochure

Totem Travel Service Ltd.
Mayfair Shopping Centre
P.O. Box 4098A
Victoria, B.C.
Telephone: 386-3277



P&O
Winter Cruises
FOR 1970-71

CHRISTMAS SUNSHINE CRUISE TO BALBOA
Departing December 18 for 18 Days

CARIBBEAN CAROUSEL CRUISE
Departing January 7, 1971, for 27 Days

CARIBBEAN CARNIVAL CRUISE
Departing February 5, 1971, for 27 Days

For Further Information Concerning These Cruises Contact

PAULIN TRAVEL
382-9168 1006 Government St., Victoria

PASSPORT PHOTOS
Photostatic Copies of Documents
Jus-Rite Photos 716 Yates St. 384-1852

CALL FEATHERSTONES AND ASK FOR CAPTAIN COOK — THE IDEAL WAY TO EXPLORE NEW ZEALAND AND OTHER SOUTH SEA ISLANDS.

Outbound from Vancouver before Midnight, September 28th to return at Dawn, November 5th—with ports of call in the Hawaiian, Fijian and Samoan Islands. Also included — a Ten Day Overland Tour of New Zealand. First Class, twin-bedded cabins with shower from $2,986. (Can. Funds)

FEATHERSTONE
THE P&O TRAVEL AGENT
(At the Crosswalk on Yates)
386-6101

TRAVEL THE BCAA WAY!



MR. WALTER T. McCONVILLE, Manager of the BCAA World Travel Department in Victoria, is highly qualified in all phases of world travel. He'll be pleased to discuss your travel plans with you—give suggestions and recommendations on where to go and what to see — and take care of all transportation and accommodation arrangements.

Among the Travel Services available are: Ticketing for Air, Land or Sea transportation; Car Rentals, on this continent or abroad; Cruises and Tours, individual or escorted; Passports and Visas; Travellers' Cheques; Overseas Car Purchases; International Driving Permits,

NEXT TIME YOU TRAVEL—ON BUSINESS OR PLEASURE — MAKE YOUR TRIP MORE PLEASANT AND ENJOYABLE — GO THE BCAA WAY!

BCAA WORLD TRAVEL DEPARTMENT
1075 PANDORA AVE.
VICTORIA
382-8171

A MOST TRUSTED NAME IN TRAVEL

ZZZZZ

White Empress sailings to Europe are for people who like to sleep lying down when they travel; for people who want great meals at well-laid tables; for people who want to get where they're going rested, not exhausted. There are regular sailings from Montreal. So call your travel agent or any Canadian Pacific office and book the Empress of Canada to Europe.

For people who take the time to do things right.

Empress of Canada to Europe
CP Ships

Separatist Leader Has the Makings of a Model Canadian

By DAVE BAZAY

QUEBEC (CP) — The leader of the Quebec independence movement is an energetic, headstrong man with the personal makings of a model Canadian.

Rene Levesque, leader of the separatist Parti Quebecois in the April 29 Quebec election, has well-developed French and English sides to his personality.

He speaks French and English with a fluency unmatched by other politicians at Quebec City, but says:

"My French side isn't really at home in English Canada. It's a question of feeling foreign and knowing that it won't change."

But if Mr. Levesque feels like a foreigner in English Canada, he says he doesn't feel like an alien among English-speaking people.

Complicated?

Not for Mr. Levesque, who says:

"I don't have the same complex in the United States. I don't expect people to understand if I start being my French me."

The French and English sides of Rene Levesque were shaped in a small railway town in the poverty-stricken Gaspe Peninsula.

DOESN'T FEEL ALIEN

He was born Aug. 22, 1922, at New Carlisle, where about 75 per cent of the population was English-speaking.

His father was a lawyer, in partnership with an Irish Canadian who became Mr. Levesque's godfather.

He now describes his godfather as "a self-made millionaire, a plunderer of the Gaspe, a bandit."



LEVESQUE
. . . independent personality

New Carlisle didn't make Mr. Levesque a separatist.

"There's one thing I got there: I never feel alien with an English-speaking person."

As a child, Mr. Levesque was a bookworm and a loner, with great admiration for his father who died when he was 14.

"For the times, my father was a fairly cultured guy. He had his own little library. I rarely saw a man more open-minded and tolerant."

Without a father, Mr. Levesque developed a strong spirit of personal independence that characterizes him to this day.

One of Mr. Levesque's New Carlisle schoolmates says:

"Rene was excessively brilliant, extremely sure of himself. He made us jealous. When we played cowboys and Indians he read thick books."

Described by a former teacher as "a charming student," Mr. Levesque also had the reputation of a tough fist-fighter.

Mr. Levesque recalls those days by saying: "I was mostly either reading or being obnoxious. For a lightweight, I was usually in there."

He obtained a BA at Laval University here, working part-time as a reporter and announcer for local radio.

From 1943 to 1945 he was overseas as "a very junior war correspondent," covering campaigns in France, Germany and Austria.

WAS TV PERSONALITY

In 1946 he returned to Canada to continue his career as a broadcaster. In 1951, he covered the Korean War.

By the late 1950s Mr. Levesque had become one of the most popular television personalities in French Canada.

As animator of a television documentary known as "Point de Mire" — Target — he provided background reports on current events around the world.

He got into provincial politics in 1960 and became one of the leading reform members of former premier Jean Lesage's Liberal government.

During six years of the so-called Quiet Revolution, Mr. Levesque held three portfolios —public works, natural resources and welfare.

In 1962 as resources minister, he led the drive for state purchase of several private hydroelectric companies.

Mr. Levesque mobilized his formidable talents as a communicator to help sell the nationalization idea in the 1962 election campaign.

LEFT LIBERAL PARTY

He and the Liberals told Quebecers the plan would help them become "maitres chez nous"—masters in our own house.

He split with the Lesage Liberals following election defeat in 1966, and his plans to make Quebecers their own masters grew bolder.

Quitting the Liberals in 1967, Mr. Levesque founded The Mouvement Souverniate-Association, forerunner of his Parti Quebecois.

Proposed was political independence of Quebec which he would link with the other Canadian provinces in a common market with a common currency.

Its program differed from the platforms of existing separatist groups in at least one major way: language rights.

While other separatist groups advocated abolition of English-language public schools, Mr. Levesque's MSA favored them.

The native of New Carlisle fought to get this language-rights clause in the platform of his Parti Quebecois, founded Oct. 14, 1968.

Does Mr. Levesque think it modern to lead a nationalist group in North America? He says:

"The English have always been surprised by the nationalism of other people. It's because theirs has been dominant for so long."

Activist Youth Favor Levesque

By BILL COULTHARD

QUEBEC (CP) — Quebec's activist youth, whose radicalism has led them into the streets to demonstrate in favor of French-Canadian nationalist themes, now are carrying their fight into the April 29 Quebec general election.

All indications are that the French-speaking youth vote is heavily behind the separatist Parti Quebecois, while the "old-line" Un on Nationale and Liberal parties are out in the cold on campuses.

The voting age in Quebec is 18.

Of the five parties contesting the election, the Parti Quebecois has without dispute the most effective campus organization.

Ca Urge—It's Urgent—a campus organization backing the Parti Quebecois for its "urgent" separatist policy alone, was able to rally 3,500 students at the University of Montreal three days before the separatist party officially began its campaign.

By comparison, a student Liberal said in an interview:

"As soon as you say you're a Liberal in student circles, you're treated as a sell-out. If you aren't for independence, you aren't a Quebecer. . . . It's pretty discouraging."

DRAWS ALL AGES

And while Rene Levesque, leader of the Parti Quebecois, has drawn all age groups to his campaign meetings across the province, Premier Jean-Jacques Bertrand and Opposition Leader Robert Bourassa, leaders of the Union Nationale and Liberal parties respectively, have had less success with young people.

Mr. Bertrand's opening campaign meeting was notable for the absence of young people, and at meetings since then youth attendance has been mainly by contingents of Parti Quebecois supporters who turned up to heckle.

Before the election was called, the Liberals had only three student clubs in Quebec junior colleges, although they had others on university campuses.

Since then they have claimed 42 campus organizations, but whether this indicates strong support among students is questionable. One of the groups had only 10 members recently.

Both the Union Nationale and the Liberal parties are able to pay student campaign workers, but the Parti Quebecois, with limited funds, has had to rely on enthusiasm of its supporters.

SEPARATISM SEEMS KEY

However, the youth enthusiasm for the Parti Quebecois seems rallied around the separatist option.

Ca Urge was formed to rally all separatist students to the Parti Quebecois—regardless of their support for the party's policies beyond Quebec independence.

Premier Bertrand and Creditiste Leader Camil Samson have attacked the Party Quebecois for harboring Communists and revolutionaries, a charge that may conform to the makeup of much of the party's student support.

For the Parti Quebecois, in spite of its separatist stance, is what many Quebec students consider a bourgeois party. Mr. Levesque urges his fellow Quebecers not to fear the economic changes of independence because, he argues, foreign investment in the "new sovereign state" will continue.

For many of his supporters in Quebec's colleges and universities, this does not represent independence at all—just as foreign ownership represents economic subjugation to radicals and left-of-centre groups in other parts of Canada.

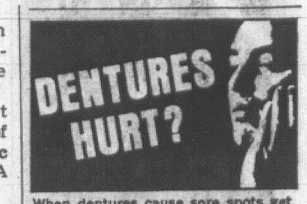
Spain Gets Mirages

PARIS (Reuters) — France has delivered 10 Mirage fighter-bombers to Spain, the first of 30 ordered by the Spanish government in February, French officials said. The $90,000,000 contract provides for further deliveries during the next two years.

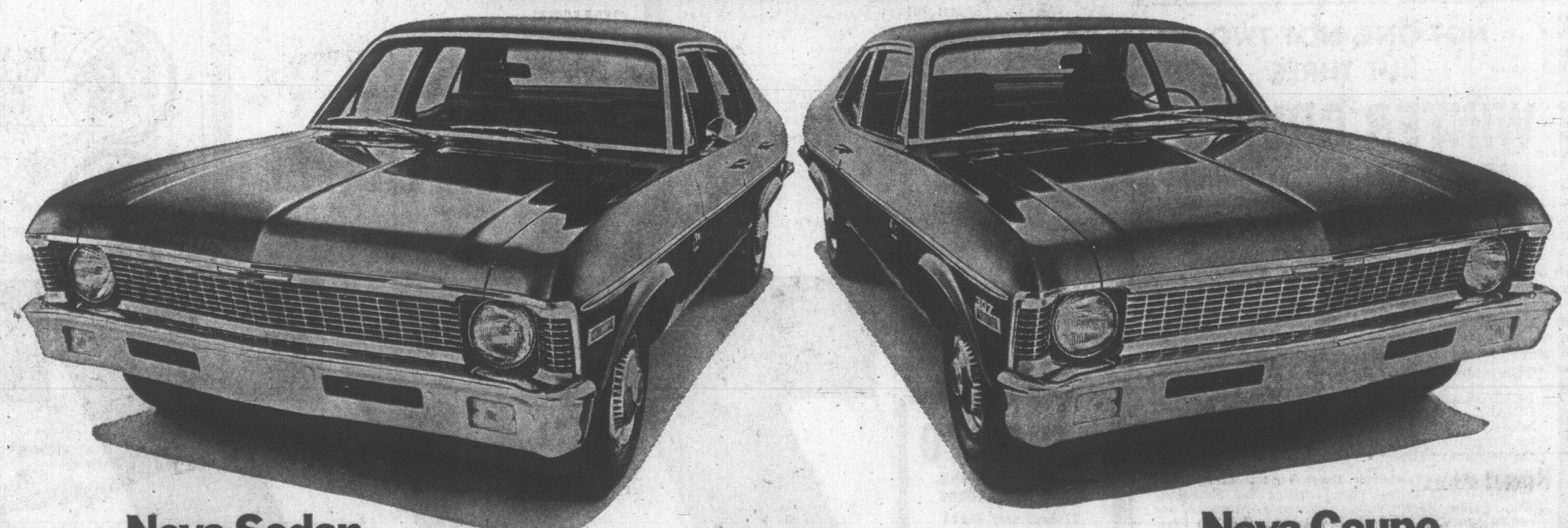
Sands
Your Community
Funeral Chapels
Dedicated to Service
Victoria
383-7511
Sidney
656-2932
Colwood
478-3821

UNITED CHURCH OF CANADA
GEORGE PRINGLE MEMORIAL CAMP
Shawnigan Lake, B.C.
Urgently required by purchase or donation for camp use
TABLE SAW, JOINTER, SKILSAW,
¼" DRILL, PAINT SPRAY GUN
If you have one of the above available kindly call 477-6515, Mr. Bartlett, or advise your minister

optical dept.
SIMPSONS-SEARS
Complete Optical Service
• Doctor's Prescriptions Filled
• Contact Lenses
• Satisfaction Guaranteed
• Use Your Credit Card
Simpsons-Sears Hillside Shopping Centre: Phone 388-9111

DENTURES HURT?

When dentures cause sore spots get fast relief with Ora-Jel d. 3 way action soothes, helps heal and prevent infection.
Promotes comfortable adjustment.
ora-jel d
Good Housekeeping

HEARING PROBLEM?
Let us evaluate your hearing to determine if any of our hearing aids would help you. Generous trial period. Satisfaction guaranteed or money refunded. Use your charge account. Mail coupon today.
NAME .....
ADDRESS .....
CITY .....
Mail to
Hearing Aid Department
Simpsons-Sears Limited
Hillside Shopping Centre
VICTORIA, B.C.
Phone 388-7413
SILVERTONE HEARING AID CENTRE AT
SIMPSONS-SEARS
3190 Shelbourne Street
Satisfaction Guaranteed

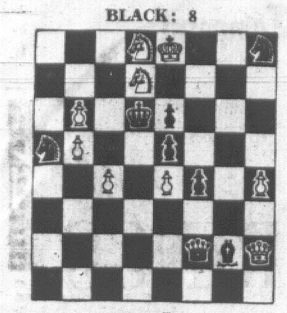
Nova price reduction
GM
MARK OF EXCELLENCE
NOW $185 LESS.*

Nova Sedan.
Now you can order the new Nova—Chevrolet's popular economy family car—at a $185.00 price reduction. The reduction applies to all six and eight cylinder Nova models.
These Novas are equipped with the conventional rearview mirror. The day-night mirror, bias belted ply tires, cigarette lighter and seat belt retractors, formerly standard, are still available as options.
And, you get much more than you get on one of those smaller cars. A longer wheelbase and a better ride. Inner fenders to help prevent rust. Wider tread for greater stability. Rear windows
Nova Coupe.
that roll up and down. Available with Six or V8 engine with up to 300 hp. Room for five or six big people. High resale value.
And as your Chevrolet dealer can tell you, a $185.00 price reduction is an indication of how anxious he is to deal these days.
Nova—the car that's already priced smaller than its size—is lower priced than before. So come in and place your order now.
Putting you first, keeps us first.
CHEVROLET
*Price reduction based on Manufacturer's Suggested Retail Prices, which include Federal Sales Tax.
Right Car. Right Price. Right Now.
SEE YOUR LOCAL AUTHORIZED CHEVROLET DEALER
AUTHORIZED CHEVY NOVA DEALER IN VICTORIA:
CORNELL CHEVROLET OLDSMOBILE LTD.
3050 DOUGLAS AT FINLAYSON, VICTORIA, B.C.
PHONE: 385-5777

CHESS MASTER

By George Koltanowski
International Chess Master

PROBLEM
By Max Nemmer, U.S.A.

BLACK: 8



WHITE: 9

White to play and mate in two moves. Solution below.

WHITE'S HOPES GO GLIMMERING

Game played in the German Interclub Finals, 1969. Notes by Lubomir Kavalek of Czechoslovakia.

WHITE: Rudolf Hubner, Porz.

BLACK: Lubomir Kavalek, Solingen.

		Resigns
1.	P-Q4	N-KB3
2.	P-QB4	P-KN3
3.	N-QB3	B-N2
4.	P-KN3	P-Q4
5.	PxP	NxP
6.	B-N2	N-N3
7.	N-B3	O-O
8.	O-O	P-QR4 (a)
9.	B-B4	P-QB3
10.	Q-B1	N-R3 (b)
11.	R-Q1	B-K3
12.	N-KN5	B-Q2
13.	P-KR4 (c)	Q-B1
14.	Q-K3	N-B5
15.	QxP (d)	P-B3
16.	P-Q5 (e)	PxN
17.	PxBP	BxP
18.	BxB	QxB
19.	R-Q7	Q-B3
20.	N-Q5	Q-B2 (f)
21.	PxP	QR-K1
22.	QxQch	RxQ
23.	RxR	KxR
24.	R-QB1	NxP
25.	K-B1	R-Q1
26.	P-K4	N-Q6
27.	R-B4	N6-N5
28.	N-N6	NxP
29.	R-R4	N-B6
30.	PxP	NxP
31.	P-B3	N-Q7ch
32.	K-N2	N-N6
33.	R-N5	N-Q5
34.	R-N1	N-QB4
35.	N-B4	N5-K3
36.	N-Q6ch	K-N1

Resigns

(a) Doesn't look good. It was used by Smyslov against Botvinnik in the Hague, 1966.

(b) Smyslov continued with 10 . . . R-K1; and after 11. R-Q1, N-R3; 12. P-KR3, P-R5; 13. P-K4, B-Q2; 14. N-K5 and Black had difficulties.

(c) If 13. P-Q5, Black plays Q-K1.

(d) Very risky.

(e) He should have played 16. N5-K4, R-B2; 17. QxRch, KxQ; 18. P-N3, P-KB4; 19. N-N5ch, K-N1; 20. PxN, P-R3; 21. N-B3, B-K3; 22. N-K5 with a difficult position.

(f) White's last hope was that Black would play 20. . . . QxNP; 21. R-QB1, RxB, (PxB, 22. R-B3 wins); 22. RxN, and White wins. After the text-move White can resign.

HE WHO RISKS MAY LOSE

Played at Palma de Mallorca, 1969.

WHITE: Jesus Diez del Corral.
BLACK: Mato Damjanovic.

1.	P-Q4	N-KB3
2.	P-QB4	P-K3
3.	N-QB3	B-N5
4.	B-N5	P-B4
5.	P-Q5	P-Q3
6.	P-K3	P-KR3
7.	B-R4	P-KN4
8.	B-N3	BxNch
9.	PxB	P-K4
10.	Q-B2	N-R4
11.	B-Q3	O-O
12.	N-K2	P-B4 (a)
13.	P-B3	Q-B3
14.	O-O-O	N-Q2
15.	P-KR4	P-N5
16.	PxP	PxP
17.	B-N6	N-N2
18.	P-R5 (b)	Q-N4
19.	B-R4	QxPch
20.	K-N1	P-K5 (c)
21.	KR-K1	N-K4
22.	N-N3	Q-B5
23.	R-KB1	NxB
24.	RxQ	NxR
25.	B-K7	R-B2
26.	BxP	QNxRP
27.	NxN	NxN
28.	Q-Q2	B-B4
29.	QxP	P-K6ch
30.	K-B1	P-K7
31.	R-K1	N-N2
32.	R-R1	P-K8(Q)ch
33.	RxQ	R-K1
34.	RxRch	NxR
35.	BxP	Resigns

(a) Black's whole attacking plan is extremely risky, since White can still castle on the opposite side.

(b) Now 19. B-R4 is threatened, trapping the Queen.

(c) Otherwise 21. R-Q3 wins the Queen.

The solution to the problem above is: 1.QxP.

Man Charged In Slaying Of Dancer

VANCOUVER (CP) — Police Friday charged a 21-year-old man with non-capital murder in the shooting death Sunday of divorcee Jacqueline Ann Lampen, 27, a night club dancer.

A police spokesman identified the suspect as Andrew Greydon Bruce, of no fixed address. The spokesman said Bruce was arrested Thursday in North Vancouver.

Mrs. Lampen was killed in the basement of her home Sunday night by bullets from a .22-calibre semi-automatic pistol. Her seven-year-old daughter, Cheryl, left alone upstairs, heard the shots and telephoned a relative, who called police.

Reynolds Addition Approved

The Greater Victoria School Board has provisionally awarded a $78,389 contract to Herb Bate Ltd. for alterations and additions to Reynolds High School.

The approval came at a special meeting Thursday night, but final approval rests with the provincial treasury board.

Work is to cover building an art room in what was unfinished space, additions to teaching areas in woodwork and metalwork.

This will be the second expansion project since Reynolds opened three years ago.

Currently enrolling 720 students ranging from Grade 8 to 11, enrolment is expected to jump to 900 next year when the school opens a Grade 12 program.

Bate's bid was lowest of seven, highest of which was $101,600.

MEMORIAL SOCIETY OF B.C.

Does the conventional pattern of expensive coffins, embalming, cosmetology offend you? If you feel this way you will be interested to learn how an individual or family membership can assure dignified final arrangements at minimum cost. We will be pleased to send you further information, without obligation, of course.

PLEASE PRINT COUPON PLAINLY OR PHONE 385-5214

Mail to:
MEMORIAL SOCIETY OF B.C.
P.O. Box 685, Victoria

Name .....
Address .....
.....
City .....

A Non-Profit, Non-Sectarian Organization
Over 30,000 Members in B.C.
Serving the Lower Mainland, Vancouver Island and the Peninsula

Homeowners — Do you need money?



LOANS AVAILABLE

Homeowners find it so simple to obtain a loan from Avis Acceptance Corp. You may borrow from $1,550.00 up . . . and Avis will arrange terms to suit your need WHETHER YOUR HOUSE IS PAID FOR OR NOT!

Call Avis Acceptance Corp. Ltd. or mail this coupon.

Name .....
Address .....
City .....
Phone .....

CALL
386-9715
or 386-9046
Anytime

AVIS ACCEPTANCE CORP. LTD.
1394 HILLSIDE

VICTORIA'S GREAT STORE, DOUGLAS AND FISGARD. OPEN DAILY 9 A.M. TO 5:30 P.M. SHOP THURSDAY AND FRIDAY, 9 A.M. 'TIL 9 P.M. DIAL 385-1311. ALL ISLAND CENTRES OUTSIDE THE GREATER VICTORIA AREA CALL ZENITH 6040 (TOLL FREE)

300TH ANNIVERSARY SALE

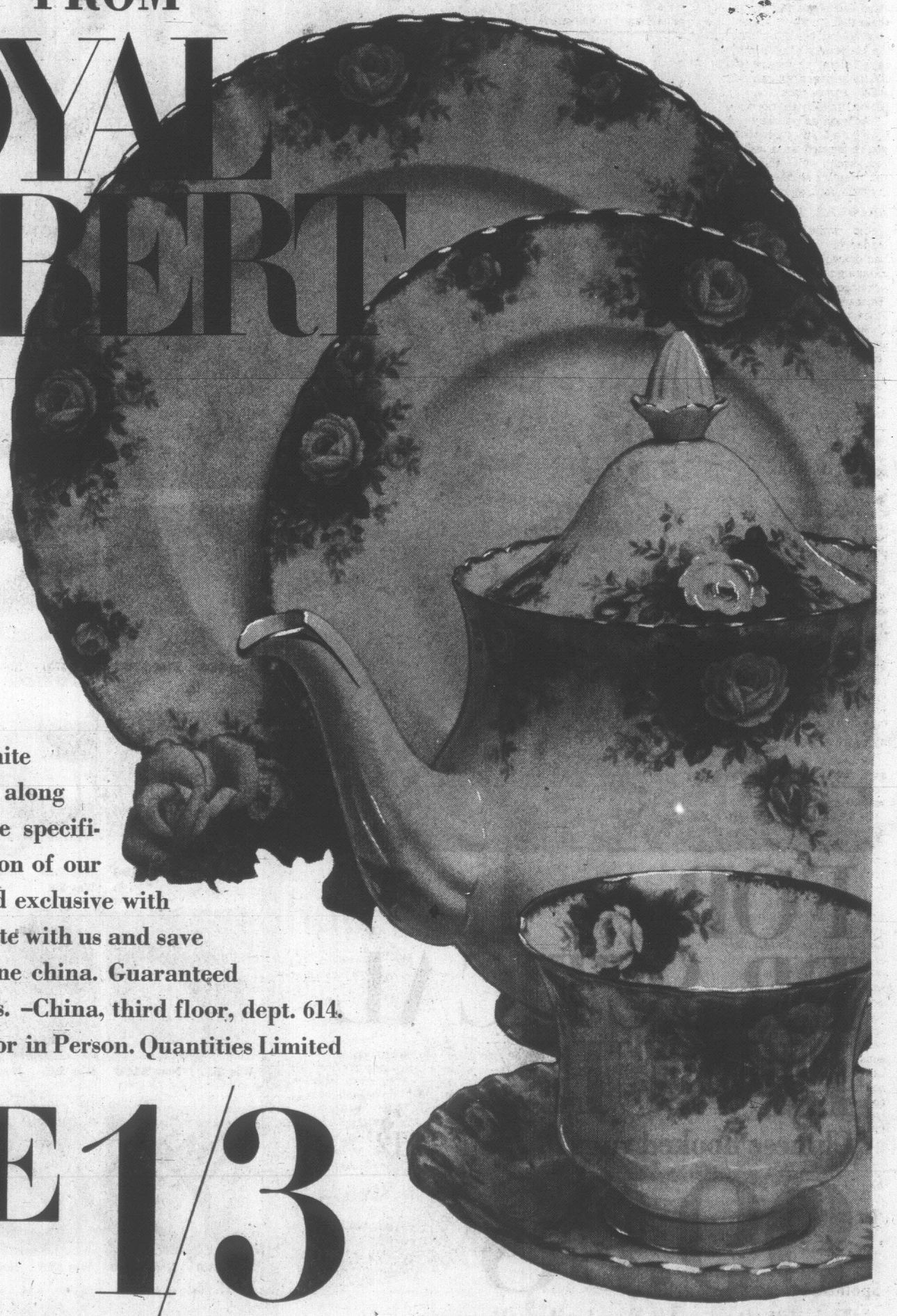
Hudson's Bay Company 1970

STARTS MONDAY IN CHINAWARE

'CELEBRATION'

OUR 300TH ANNIVERSARY PATTERN FROM

ROYAL ALBERT



It's a beautiful traditional pattern featuring a delicate white rose edged with gold along a fluted border. Made specifically in commemoration of our 300th anniversary, and exclusive with the Bay. Come celebrate with us and save ⅓ on fine English bone china. Guaranteed open stock for 10 years. –China, third floor, dept. 614. Shop by Phone, Mail or in Person. Quantities Limited

SAVE 1/3

6¼" plate	1.33	Large teapot	8.33
7" plate	1.56	Cake plate	2.73
8¼" plate	1.83	Sandwich tray	$4
10¼" plate	3.63	Cream/sugar	2.73
Oatmeal	1.83	Mug	1.83
Fruit	1.40	Regal tray	1.83
Tea cup/saucer	1.83	Sweets	1.43
15" platter	$11	Two-tier cake plate	4.67
Gravy/stand	8.63	Five-piece setting	8.62
Covered vegetable	17.50	21-piece tea set	25.80
Open baker	7.30	40-piece dinner set	68.96

THERE'S MORE FOR YOU DOWNTOWN

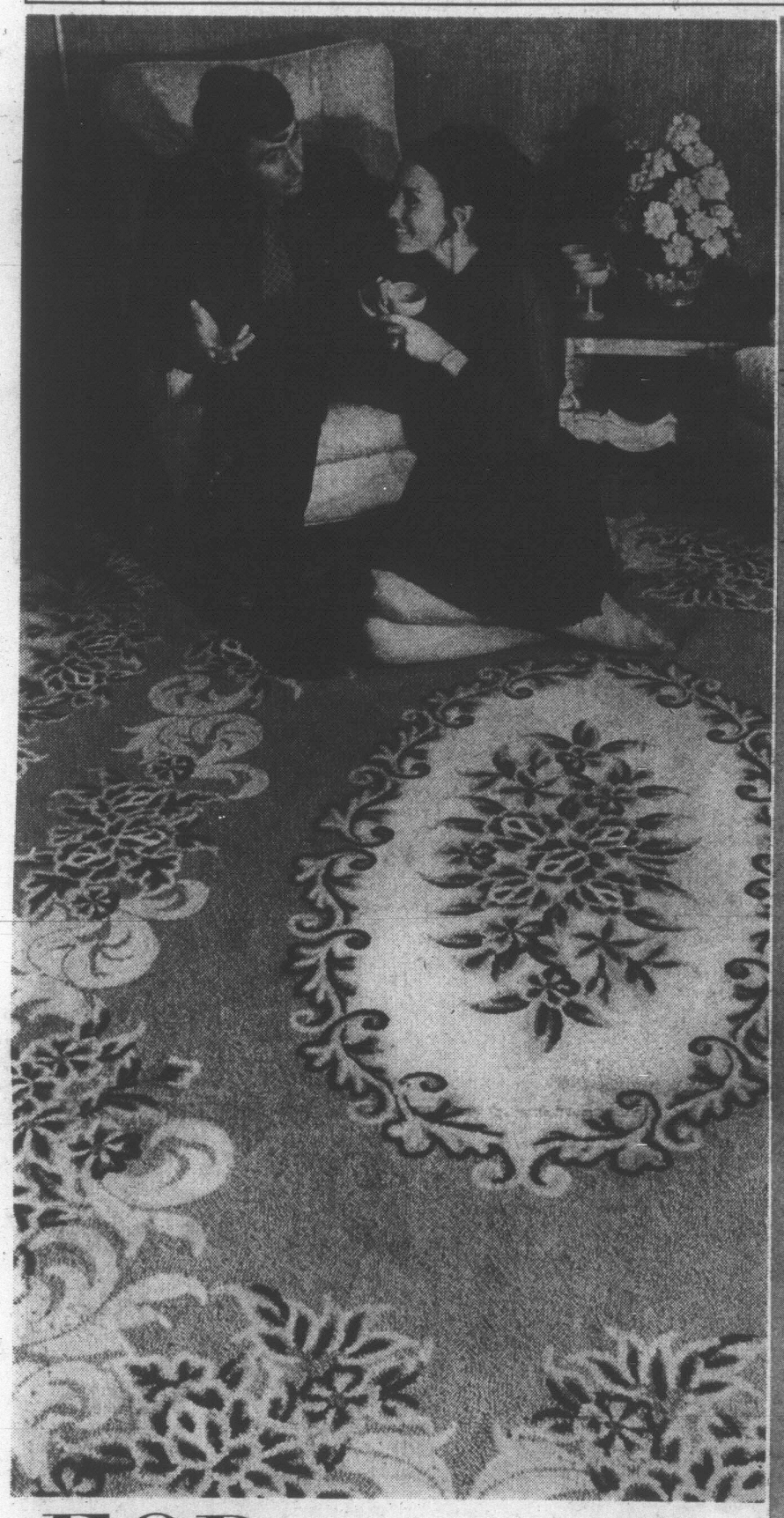
STOREWIDE ANNIVERSARY SALE STARTS THURSDAY.
SEE THE 10-PAGE SUPPLEMENT IN WEDNESDAY PAPERS.

the Bay

300TH ANNIVERSARY SALE

Hudson's Bay Company 1970

STARTS MONDAY IN RUGS AND RINGS



FOR PRACTICAL LUXURY

Chinese hooked rugs , . . Sale 9'x12'

99.98

Handcrafted. All Wool pile. Proven durable. Sale Priced. Need another good reason? Here's the clincher . . . the classic beauty of Aubusson and Medallion designs. Ground shades of rose, green, or beige. To complement all kinds of furnishings . . . Period to Plexiglas. Approx. sizes

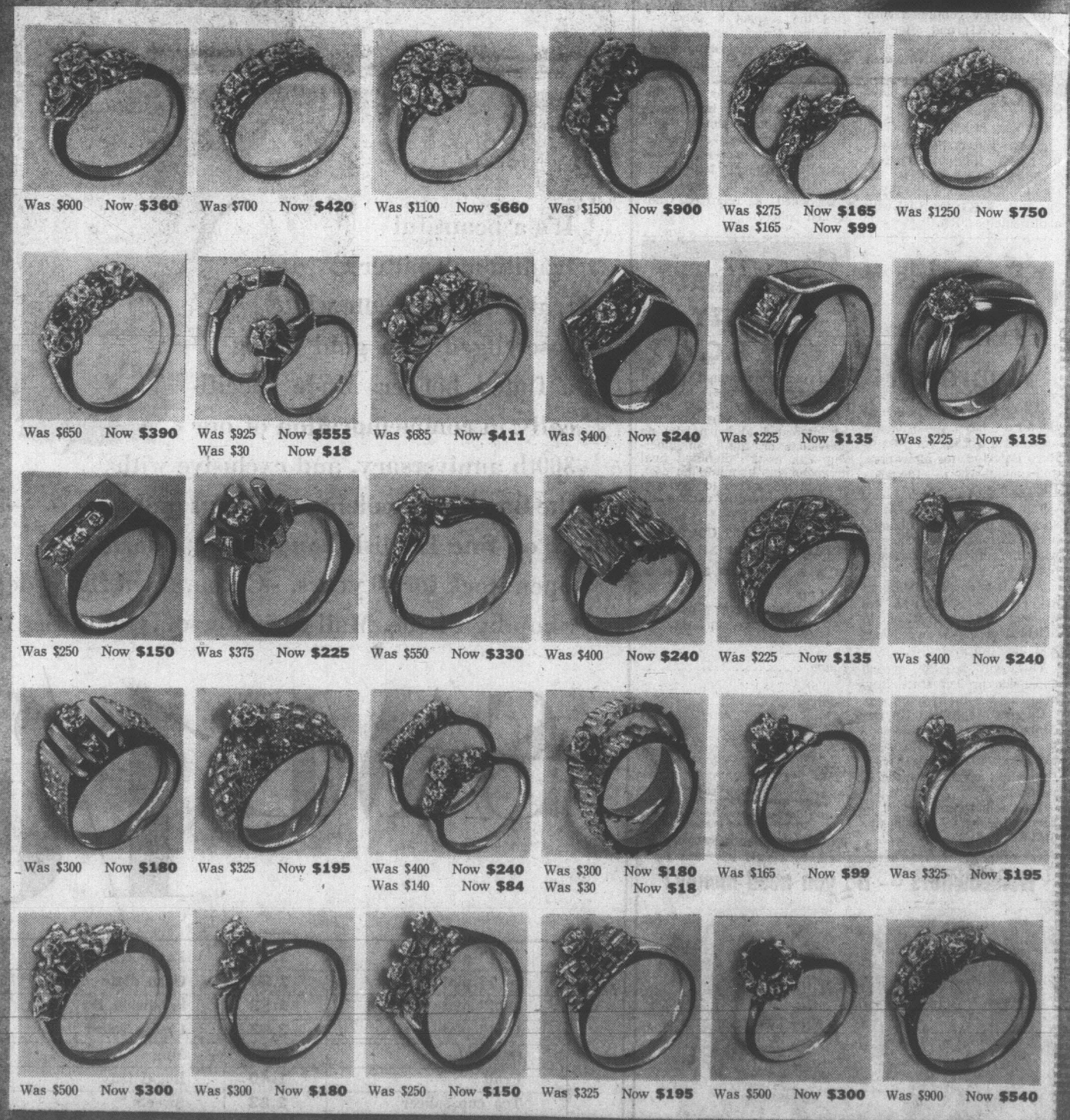
2' x 3'	5.98	3' x 5'	14.98	6' x 9'	49.98
2' x 4'	7.98	4' x 6'	19.98	8' x 10'	69.98
				10' x 14'	119.98

The Bay, floor coverings, fourth floor

SAVE 40% DIAMOND RINGS

First quality rings for men and women from our regular stock. Choose from a superb collection of diamonds set in 14-18k yellow white or 18k white gold. Diamonds are pure white and clean. Choice of single or matched rings, with or without shoulder diamonds, dinner rings, anniversary and clustre rings. Also some with rubies, sapphires, emeralds, pearls, jade and opals.

Every ring carries with it the Bay assurance of complete satisfaction, plus one year complimentary cleaning and inspection. Full original value allowed on your diamond when making any future purchase of a larger stone.



Storewide Anniversary Sale Starts Thursday . . . Watch For the 10-Page Supplement In Wednesday Papers

the Bay

Local News
Women's Pages

Victoria Daily Times

Second Section
Pages 25-48

VICTORIA, B.C., SATURDAY, APRIL 25, 1970 —PAGE 25

One Last Crash of Rifles as the Queen's Own Dies

By PAT DUFOUR

The drums, emblazoned with the regiment's battle honors, are marched on parade for the last time. The rifles held by the stern-faced soldiers crash in a final feu de joie.

Canada's oldest regiment dies.

Today in a ceremony at Work Point Barracks, the officers and men of the 1st Battalion, Queen's Own Rifles of Canada, stand tall.

They celebrate the 110th birthday of their beginning on April 26, 1860.

They anticipate another beginning.

Monday, in an official ceremony the QORs become the 3rd Battalion, Princess Patricia's Canadian Light Infantry.

At today's ceremony, outward signs of emotion are absent.

It is tonight, in the messes, that the Queen's Own will mourn their own passing.

In 1860 six rifle companies joined to become Canada's first militia rifle regiment. Those were the days of Canada's national birth pangs and the militia was to take the place of the departed British troops.

• • •

They were a dedicated lot and when they received their first blooding, fighting the Fenians in the Battle of Ridgeway, June 2, 1866, they were ready-equipped with valor, humor and loyalty.

Sir William Mulock, a sergeant at that battle, wrote of an incident that centred around the adjutant, a certain Capt. W. D. Otter, who was later to become Canada's first general.

The adjutant was fond of dashing around on his horse which one day shied, depositing him in the middle of a creek.

As the bedraggled officer scrambled out, a nearby rifleman remarked, sotto voce, "I've been here three days and that's the first dam' otter I've seen in this creek!"

It was this spirit that kept the men going as they trudged northward in 35-below weather to take their part in crushing the Northwest Rebellion.

Sir Henry Mill Pellatt, whose old home, Casa Loma, still stands as an historical site in central Toronto, was commanding officer when the regiment reached its 50th anniversary in 1910.

• • •

He decided to celebrate in style and financed a trip to England for the men. The aim was to show Britain that Canada stood ready at her side.

Toronto city council insured all the men while they were overseas. While the officers were expected to finance their own keep, riflemen were paid 25 cents a day, non-commissioned officers received an extra dime.

Today's commanding officer, Lt.-Col. Thorold Marsaw, is proud that the QORs were the first Canadian troops to see action in the First World War. The regiment was to have seven battalions over there before it was over.

The brought home six Victoria Crosses and 368 other decorations.

In the Second World War, Sgt. Aubrey Cosens was to become the regiment's seventh VC. He died shortly after he and the four remaining members of his platoon captured a vital position at the village of Mooshof in Holland on Feb. 26, 1945.

The battle honors of the regiment trace its path through the struggles of northwest Canada, and those of South Africa in 1899 and 1900, to 20 pitched stands during the First World War, and 19 hard-fought battles in the Second World War, beginning with the testing at Normandy.

Marsaw says "I'm rather anxious to encourage my people to start picking Patricias."

To this end, he's created a "brain-washing" room in the mess where officers can get familiar with the ways and traditions of the regiment to which they'll now belong.

He says the Patricia's executive have been zealous in efforts to welcome their new battalion.

"They've bought a new belt-buckle with their insignia, for every officer and man—and our cadets as well. They've also given us a loan to help finance the new red uniforms we'll now have to wear."

Red uniforms! The QORs have always worn forest green. Always the vanguard of the infantry, the forest green made them harder targets for snipers.

For the same reason, the QORs have never carried colors.

Used as a rallying point, they would have been a dead give-away to the enemy.

Instead they relied on drums, or more often a horn, which, in time of action, controlled the skirmishers.

Marsaw asserts that the disbanding of his regiment, along with the Black Watch and the Canadian Guards, is a good thing for his officers and men.

"With Canada's regiments reduced from six to three, the regimental family is bigger and the opportunities for the right men to become leaders, greater."

What of his men? Do they echo his sentiments?

In time they may, but now the wrench is too hard, too close.

Cpl. Joe Hickey, with 11½ years under his QOR belt buckle, says:

"If they're going to wipe out one unit, why don't they make a clean sweep of it and give us all numbers—from one to 10?"

A veteran of 19 years with the regiment, Sgt. Dan McAllister is more guarded.

He agrees with the colonel that he and his comrades have a job to do, irrespective of what regimental badge they wear.

But, he adds, "The QORs have always had a good name—from the Lakehead out to here."

He pauses for a while, draws another breath:

"It's going to be pretty hard for some of us old sweats to slow down from 140 to 120 paces."

• • •

The QORs march much faster than other regiments, the significance being that, as advance troops, they had no time to loiter on the way to battle, and had to move fast when returning to the main force.

Another corporal tells a significant story:

"As far as accepting Patricia history—in the Christmas holidays someone sent a picture of Lady Patricia Ramsay to the mess. It was flung out the window and was soon floating around the bay."

He, too, makes a reluctant concession to reality.

"Give us another year—and it should be easier."

Marsaw admits that today is one of mixed emotions.

"We don't want to see a tear."

The final testing comes Monday when General C. B. Ware arrives from Kingston, Ont.

Honorary Colonel of the Patricias, Ware will take part in a ceremony at the main gate.

• • •

There the queen's Own Rifles sign will come down, to be bundled along with other regimental treasures, and sent to the Toronto armories where the QORs militia will start a museum.

A new sign will take its place.

The officers and men at Work Point will gradually learn to absorb the traditions of the name on the new sign.

But tonight is different.

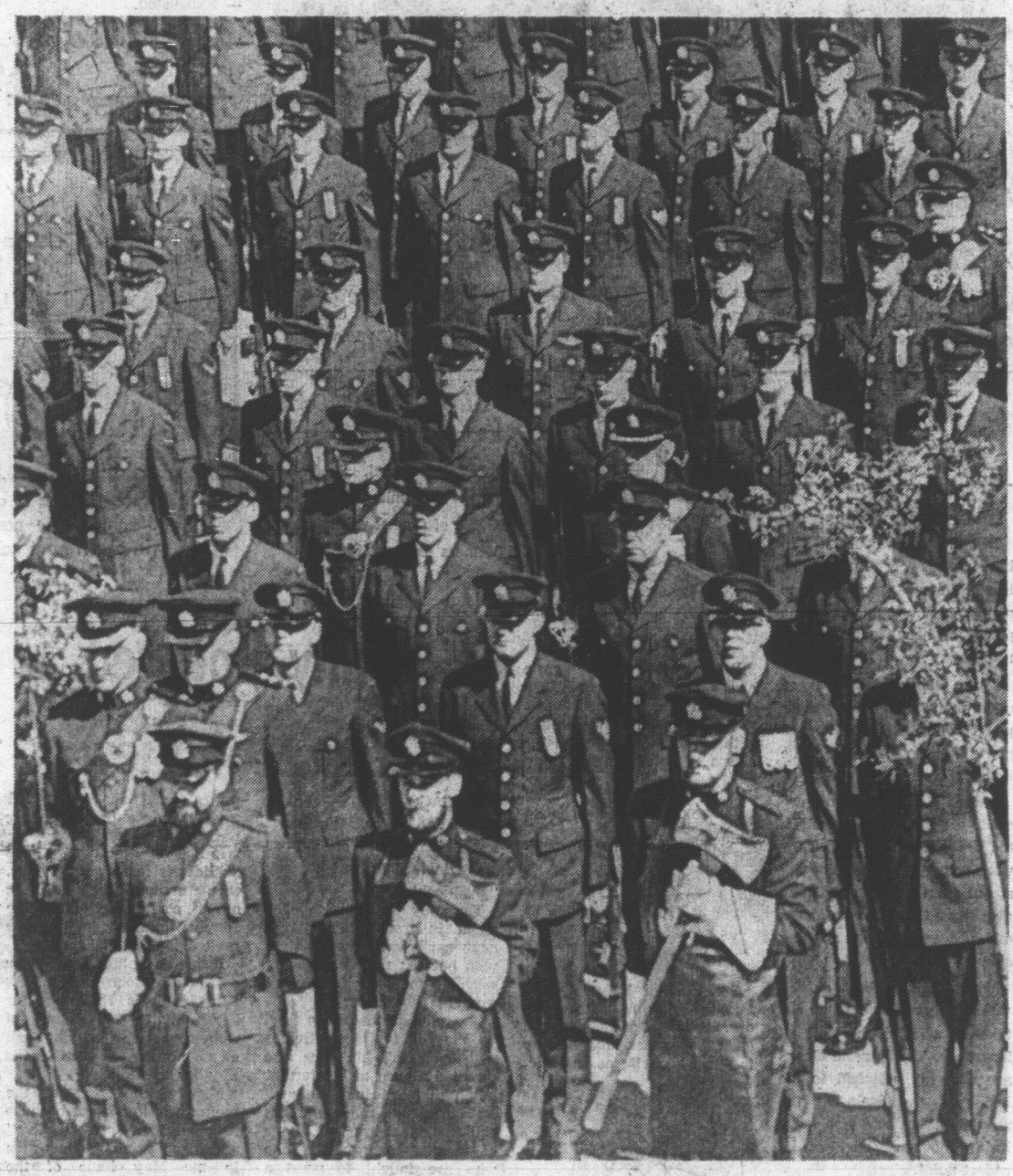
It will be spent reminiscing, recalling old pals and other days.

Perhaps the words that spurred them on in those other days will be sung:

Holding all the old traditions
Sanctioned by the Queen,
We've won glory through the ages
With the rifle green.

Lift the chorus, beat it onward,
Proudly swell the tone:
Hail to thee, our Mother Regiment,
Hail, O Hail, Queen's Own.

No More Parades for Canada's First



Vic West Residents Push for New School

Recent publicity over conditions at Monterey elementary has spurred efforts by Victoria West residents to get a new school in their area.

A parents' meeting is to be held in the school next week to discuss possible ways of getting government action.

FIRST PRIORITY

Parents and pupils have also written to Education Minister Donald Brothers asking why Victoria West elementary, Great Victoria school board's number one priority, was passed over in favor of Monterey.

Some Vic West parents complained earlier this week that release of $224,000 for Monterey was discrimination against their children's needs.

Vic West elementary, built in 1908, has 500 pupils.

FIRE HAZARD

The high-ceilinged old building is cold and drafty, heated by wood and coal furnace, is a fire hazard, lacks gymnasium and sickroom, has inadequate wiring and washrooms.

One parent, Mrs. Marjorie Moeskau, said parents should take their plea directly to Brothers.

Monterey PTA president John Harris said Friday he would support Vic West parents in their fight to get a new school.

OCEAN CEMENT CLOSES

Trades Lockout Forces Shutdown

One major supplier of building materials and ready mixed concrete shut down its Vancouver Island outlets Friday night and another will follow suit Monday to avoid operating at a loss during a province-wide lockout of tradesmen by the construction industry.

Victoria manager Lloyd J. Glassford of Ocean Cement Ltd. said the reason was "pretty self-evident with most of the general contractors affected" by the Construction Labor Relations Association lockout of seven building trades here and eight on the mainland.

"The lockout has meant a drop-off in our business to the point where we can't afford to keep our doors open. It was strictly a matter of economics," Glassford said.

Butler-Lafarge Ltd. president Ted Crampton said his company will cease its gravel and ready mix operations on the Island simply because "cement supplies have ceased to come."

Crampton added that the company's retail outlets will remain open in Victoria, Duncan and Nanaimo.

LAYING OFF

Glassford explained that construction material demand had been diminishing in the 11 days since seven unions were first locked out and that the company had been laying men off gradually.

In the past two weeks Ocean Cement laid off 50 hourly-paid workers in Victoria and 15 in Nanaimo, reducing the staff to none at quitting time Friday.

Victoria manager Ed Phillips, of Amalgamated Construction Association, said the shutdown by Ocean Cement would cut off more of the "spotty construction that's been going on these past 10 days."

CARPENTERS

The unions, represented through B.C.-Yukon and Vancouver Island Building Trades Councils, were relying on a no-picketing agreement in order to keep construction job sites open to those trades that are not locked out. Of these, the carpenters are the largest and most influential group with some 9,000 members in B.C.

But their contract expires Thursday, after which they could strike or be locked out following 72-hour statutory notice.

This would add a significant number of idle workers to those which the unions up to now have claimed to be marginal.

The locked out unions are teamsters, laborers, tunnel and rock workers, operating engineers, bricklayers and helpers, cement finishers and insulators, plus plumbers up-Island and on the mainland.

Hydro Cost Story 'Unreasonable' Say Engineers

B.C. Hydro's figures comparing costs of putting transmission lines overhead and underground present an "unreasonable" picture of a local issue, says the Vancouver Island branch of the Engineering Institute of Canada.

It is the branch's second statement to the Times in opposition to three miles of steel poles 75 feet high B.C. Hydro proposes along Interurban and Burnside Roads to carry 132,000-volt transmission lines.

"The members of this branch of the Institute submit that this cost comparison is unreasonable," says the letter from chairman P. W. E. Campbell.

ADDITIONAL COST

"When compared with the $30 to $35 million cost of generating and transmitting power from Jordan River to the Greater Victoria area, the additional cost of installing underground wiring (say from the George Tripp substation to the Horsey substation) is in the order of $940,000 more.

"In this context the additional cost comes to approximately 3 per cent of the total project."

The branch joins residents along the proposed line of towers in condemning the overhead lines as an ugly clutter and notes 10 miles of underground wiring is currently being completed in Vancouver through what is essentially a residential area, similar to the one which would be affected in Victoria.

NOT INDUSTRIAL

"The contrast is intensified when one considers that Victoria is not an industrial city, but one said by many to be unique in Canada, of great beauty and the capital of British Columbia—and as we are talking about money, a city much concerned with the tourist industry," says Campbell's letter.

He says the branch would like to see the entire three miles of transmission lines placed underground but at the very least the portion between the two substations.

"The additional cost . . . is a relatively small percentage of the allocation for the supply of more power in this area."

As for the five residents of Munns Road who are opposing the line because Hydro plans to expropriate and demolish their homes when they run the line south of Prospect lake, they're getting ready for a public rally in Hampton Park at 3 p.m. Sunday.

P. A. Codyre, spokesman for the group, says he expects up to 5,000 people to attend the meeting in the park near the Burnside-Tillicum intersection.



Arthur Mayse...

ONE EVENING THIS week, a party of Uvic undergraduates took advantage of a lull between exams to drop in at a local pub. All of them, according to the account passed on to me, are 19 or older. For some, it was a first testing of their legal right to knock back a beer.

As one of the group lays out the sequence, the students were asked to produce identification, and did so.

But the waiter wasn't satisfied. He wanted to see their birth certificates. They couldn't oblige him. Neither could I under the same circumstances. Some people carry their birth certificates, but a lot of us don't.

The waiter then refused to set 'em up.

The young people kept their cool. There were girls in the party, and anyway, they weren't out for trouble.

As they were leaving, the waiter called to them, "Better get back to your school books, kids."

Brawls have been touched off by less. To their credit, the students ignored the remark. They took themselves off to another sudsery.

"But we were pretty mad," said my informant, "and we're wondering whether this kind of thing is behind some of the beer parlor incidents since drinking age was lowered."

He adds that he and his friends met a different reception of their next stop. They got their beer . . . to which, like it or lump it, they were by law entitled.

IF YOU'VE FED WILD birds in winter — and please don't during the rest of the year when natural food is plentiful — you're familiar with the pert junco.

He or she as the case may be is the two-toned grey one with the black cap.

Last December, Mrs. R. J. Alm of 1619 Ash Road found a junco at the foot of her basement stairs. It had been mauled, apparently by a cat, and was more dead than alive.

Its tail had been ripped out. Most of the feathers were gone from its underbody. One wing was broken, and a foot hung by a shred.

Mrs. Alm took it in, even though she expected it to die at any moment. She fitted a box with a soft lining, and set seeds and water handy.

Amazingly, the bird survived. When it was stronger, Mr. Ash amputated the dangling foot.

Today, full-feathered once more, the Junco occupies a cage in the Alm's house. It won't fly again — the injured wing mended but doesn't function — but it hops about on one foot, and flirts with its reflection in the cage mirror.

"Sometimes we hang the cage outside," says Mrs. Ash "but the bird likes to be where the action is. It sings along with the household appliances."

The junco thrives on oatmeal and budgie seed, plus a daily wedge of orange and a dab of peanut butter.

Some tragedies can't be entirely mended. Pierre, saucily named for the PM, couldn't last a day if turned loose outdoors to fend for himself.

If some other predator didn't snatch him, a cat would.

I'M NOT RECOMMENDing this experiment, mind, but if anyone insists on learning the effects of pollution in a painful and personal way, he has but to eat a bad clam.

A year or so ago, without intent, I put away some steamed little necks from a low-tide beach that looked safe, but wasn't. I paid with a bad night.

The moral, emphasized by British Columbia's commercial fisheries branch, is, look before you dig or gather.

Any flat below a residential area served by septic tanks should be avoided.

"People arent careful enough where they get shellfish," a department spokesman told me. "If you have any reason to think you may be taking a chance on a mess of clams, leave them strictly alone."

Another suggestion even though you may be fond of oysters on the half shell, boil them before frying or serving in a stew unless you're sure they came from a safe area.

It's a pit that such instructions should be required, but failure to observe them can be painful if not downright dangerous.

As I learned, the hard way!

NIGHTS GET LATER: CHANGE YOUR CLOCKS

Spring ahead — fall back.

That's one way to remember which way to twist the clock's hands before going to bed tonight.

Daylight Saving time begins at 2 a.m. Sunday morning and this being spring, move the clock an hour ahead.

You'll lose an hour's sleep — but gain long sunny evenings.

Doing The Town

With DOROTHY FRASER

Tales from the Vienna Woods . . .

Think we'll have to start a serial to tell you about all the lovely new clothes which have arrived at Wilson's from Austria . . . because it certainly is impossible to do it all in one fell swoop! . . . Suffice to say that seldom have we seen so many intriguing clothes all at once . . . There's the light-heartedness of Vienna in the gaily-striped alpaca dresses we watched being unpacked this week . . . short-sleeved little dresses you'll wear now and all summer . . . red and white vertical stripes on a mint ground . . . and navy and white on turquoise . . . The $35 price tag seems to us remarkably reasonable for such a delightful little frock . . . A two-piece alpaca dress, especially flattering to the larger figure, is camel color with red and white V knit into the front . . . short sleeves and collared neck . . . Noticed one of these in turquoise, too, with yellow and white contrast . . . $60 . . . Another alpaca . . . one-piece . . . is navy with camel and white bands streaking down the front . . . polo neckline with silvery buttons . . . This, too, would take pounds off anyone's figure . . . in case you feel you need to! . . . While you're in Wilson's be sure to see the dainty new alpaca cardigans . . . creamy white, with embroidered flower springs . . . in two different styles . . . They're simply lovely! . . . **W & J Wilson Limited, 1221 Government Street, 383-7177.**

For tropical evenings: A white cotton lace pants outfit . . . tunic belted with cerise satin sash.

Now see MORE Wayne Ngan at The Handloom . . .

Many of you have undoubtedly seen Wayne Ngan's one-man show of pottery currently featured at the Art Gallery . . . This young man is now rated one of the top potters in Canada . . . His work exudes immense vitality, and expresses his love of, and closeness to, nature . . . Now you can see . . . and buy . . . a lot more of his soul-satisfying creations at The Handloom . . . Mrs. Higgin having been fortunate enough to acquire a fine collection of Ngan's work . . . We saw a number of perfectly beautiful tea bowls in the Raku tradition which originates in the Orient, and is seldom seen here . . . The glaze has a lovely translucent lutre with surprising glowing undertones . . . You could use these tea bowls for a number of purposes . . . Then there are some magnificent fruit bowls . . . much like those now on display at The Art Gallery . . . Floor vases . . . Branch jars . . . one with an interesting combed design . . . another in a lovely cracked glaze . . . Beautiful jugs . . . Classic style vases with cut sides . . . A gorgeous Raku vase almost bell-shaped . . . A trio of beautifully proportioned brown stoneware covered casseroles . . . a little covered box which would make a delightful butter dish, among other uses . . . All Ngan's covered pieces have extremely well-fitting lids . . . and there's almost a sensual delight in handling these lovely ceramic vases, jars and bowls! . . . **The Handloom, 18 Centennial Square, 384-1011, and Empress Hotel, 384-1518.**

Try the new look of boots worn with short dresses and midi lengths alike. Boots are supple and well-fitting as shoes.

These plates give fish panache . . .

Undoubtedly one can live without fish plates . . . just as we've learned to forego the mandatory fish knives and forks of our youth . . . but they do add something to the gustatory delights of fish-eating, don't they? . . . We saw some very attractive fish plates at Sydney Reynolds the other day . . . German porcelain, with a different species of fish decorating each plate of a set of six . . . and extraordinarily good value at just $9 for the complete set! . . . Still on the subject of plates . . . noticed a lovely series of service plate adorned with Constable and Watteau "love story" scenes . . . Semi-porcelain and tagged at $3 apiece . . . while Gainsborough's "Pinky" and "Blue Boy" plates may be yours for $2.75! . . . Any of these would make attractive cake plates . . . If your husband's addicted to hunting, how about acquiring a game platter . . . pictured with deer, pheasants, hounds, etc. . . . to make the serving of said hunting prowess even more gala? . . . Another nice thing for a husband is one of Sydney Reynolds' jumbo-sized cups and saucers bearing hunting scenes, ships, etc. . . . Great for the man who likes a large cup of tea or coffee . . . Nice for serving soup in, too . . . These are really good . . . and very reasonable at $3 . . . **Sydney Reynolds Ltd., 801 Government Street, 383-3931.**

An all-steel, circular kitchen in which everything the housewife needs is within easy reach, was displayed in London recently.

New books to increase the joys of eating . . .

We've just come from the Book Nook where the perusal of their brand new, hot-off-the-press cook books set us drooling madly! . . . Anyone who's a fondue devotee simply **must** acquire Better Homes and Gardens' "Fondue and Tabletop Cooking" . . . It contains marvellous recipes tested and endorsed for family appeal, practicality and deliciousness . . . This would be great for a shower gift . . . since price is just $2.50 . . . "A Taste of Ireland" by Theodora Fitz Gibbon is a most unusual cook book . . . Not only does it give recipes for delectable Irish dishes, but it contains a remarkable series of historic photos to intrigue and delight the reader . . . Names of dishes . . . as you might expect from the Irish . . . are pure poetry! . . . Barm Brach . . . Yellowman . . . Dublin Lawyer . . . Port Ciste . . . Cockle Soup, to mention but a few . . . (how about this for a Mother's Day gift?) . . . Not really a cook book, but most interesting withal, is "The Thames" . . . an eating, drinking and cruising guide for boating on the Thames River . . . (good idea for a holiday, no?) . . . Then there's "Vegetarian Cooking" . . . 777 new recipes which are simple, basic and easy to follow . . . (dishes sound delectable, too!) . . . and "The Teflon Guide To Not Getting Stuck In the Kitchen" . . . a wealth of information that every bride should know! . . . **The Book Nook, 10 Centennial Square, 386-0813.**

Expect a new kind of subdued sparkle in bright prints, completely overlaid with a thin shell of plastic sequins.

Amalfi shoes lead the foot parade . . .

Munday's tell us that of all the makes of fine shoes they sell . . . Amalfis are still the favorites of Victoria women (and of Vancouver women who come over here expressly to buy them) . . . which doesn't surprise us because Amalfi shoes, from Italy, are so terrifically smart, well-fitting and foot-pampering! . . . This spring the new styles are particularly flattering, we think . . . Franzo . . . a two-tone, high-fronted shoe with tassel tie trim, has a higher, slimmer heel . . . comes in black with bone and navy with grey . . . "Falbo" is a two-eyelet tie (though you slip right into it without untieing) in white with either tan or grey tip and heel . . . "Unata" is a pump with open shank and gold ornament . . . black patent and bone calf . . . "Cappio" is a very pretty sling with open sides and instep strap held with brass rings . . . Comes in bone, white and navy calf . . . Spectators are fashionable again, and "Marata" is a very goodlooking one . . . woven leathrer in bone with tan or white with navy . . . A high-tongued shoe with gold trim comes in very soft white or Sahara calf, and is called "Favola" . . . white "Sicolo" is a woven calf T-strap with sling back, rather like old-favorite "Sardo" . . . which with other popular Amalfi styles . . . is still carried by . . . **Munday's 1203 Douglas Street, 383-2211.**

Thick soles and heels give the weighty look that feet need with the new fashions.

You get superb training at Glamour School . . .

We listened to a talk this morning about how a person should capitalize on his or her interests in choosing a career . . . That . . . with the proper training . . . is a surefire way to success . . . Which leads us to think that you girls who enjoy playing around with hair and hairdos . . . your own or your friends' . . . might well consider taking up the pleasant, creative (and lucrative) career of hairdressing . . . and if you want the finest of training, the school to apply to is Glamour School of Hairdressing . . . Next class . . . for which there are still a few vacancies . . . starts on May 11 . . . Others on June 6 and Sept 8 . . . Not only will you learn the very best and latest in hairstyling, perms, coloring, etc. . . . but you'll also learn the latest skin care and facials . . . under Miss Cora who was trained at the Los Angeles Institute of Cosmetology . . . and has now joined Glamour School to impart her specializied know-how to its students . . . Other highly-qualified teachers are Miss Maryann and Miss Gail . . . and, of course, Mrs. Hajnal and Danny . . . Believe us, once you graduate from this school, you're ready for a good job in any fine salon! . . . Another thing, Glamour School reqquires some models for their advanced students to work on . . . so if you're interested, phone . . . **Glamour School of Hairdressing, 1106 Broad Street, 386-3621.**

Centre front, just below cleavage, is the spot to wear an important pin.

You can't beat cottons for summer . . .

No wonder there's always so much activity in Saba's fabric department . . . it's a real treasure house of beautiful materials just waiting to be turned into all manner of attractive clothes! . . . This week we saw a lot of new cottons . . . many of them tumble dry . . . which we thought most attractive and inexpensive to boot . . . One group . . . priced at only $1 per yard . . . comes in a variety of designs as well as in solid colors, and in either a plain or plisse weave (plain is just 89c) . . . These are tumble dry, and 36 inches wide . . . Another group, 45" and also tumble dry . . . have a good firm weave and interesting designs . . . great for dresses, pant suits, etc. . . . $1.79 . . . And there are some beautiful 45" cottons at $3 a yard . . . intriguing designs and nice textures . . . One looks just like silk . . . another like pique . . . Abstract patterns and smart color combinations like navy with red or green . . . More cottons at $2.50 . . . If you're planning on making a graduation dress, do see the lovely cotton sheers priced from $4 to $6 . . . very dainty and pretty . . . Ideal for bridesmaids' or little girls' dresses, too . . . Saw some smart cotton terry towelling in solid colors and prints . . . suitable for all sorts of uses including men's dressing gowns, or beach coats . . . **Saba's, 1130 Douglas Street, 384-0561.**



AZTEC ART INSPIRES JEWELRY

The gold artistry of the Aztecs inspired these items from the Cadoro spring and summer collection, shown recently in New York. The model wears an open-work pendant, jewelled cuff bracelets, enormous rings and fringed earrings. (CP Photo)

YOU'RE SEW RIGHT

By DALE CAVANAGH

STRAP HOLDERS

Dublin designer Irene Gilbert makes certain that no lingerie straps are going to slip into view to spoil the purity of her beautifully cut necklines.

Miss Gilbert keeps these underpinnings in their proper place with the addition of petite lingerie clasps, or to be blunt, strap holders.

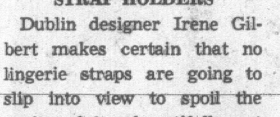
These discreet clasps are made of lining fabric of which the dress itself is lined. They work wonders to keep lingerie straps from showing and they also serve to anchor the dress and prevent it from slipping about.

When Miss Gilbert cuts a wide square neckline she takes out a double bit of insurance. The lingerie clasps are not only attached to the inside of the dress at the shoulders, but are also sewn inside the neck edge at its widest point.

To make lingerie clasps:

For each clasp, cut a straight strip of lining fabric 1¾ in. long and ¾ in. wide.

Fold strip in half lengthwise, right sides together and stitch a scant ¼ in. from fold.

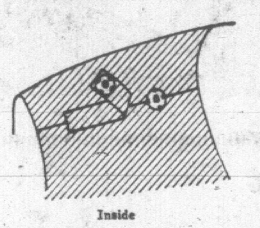


Turn strip right side out and press so seam is along one edge. Turn in raw edges at ends and slip-stitch.

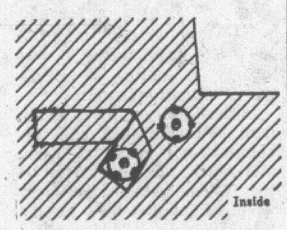


Before sewing lingerie clasps to inside of dress, try dress on over the lingerie you will wear with it and mark with pins where you wish the clasps to be positioned.

Sew end of lingerie clasp farthest from neck to shoulder. Sew half of snap to free end. Sew other half of snap to seam beneath, as shown.



For a wide square neckline sew an additional set of clasps inside neck in same manner.



Clasps must always open toward neck.

CLUB CALENDAR

British - Israel, Sunday, 3 p.m., Dominion Hotel; A. Gorse of Comox will speak on Witness for the Truth.

DEAR ABBY . . .

Hooked on Junk

By ABIGAIL VAN BUREN

DEAR ABBY: I am turning to you with a situation which has gone on for years, but now it's become unbearable.

My mother's hobby is "junking." For years she haunted thrift shops, stores where sales are going on, and also antique shops. She has found some items which she has restored and resold, which is fine, as it kept her busy and she's even made it pay.

Now the problem is this. She keeps bringing me stuff I cannot use and do not want. For instance, partial sets of dishes, beat up pots and pans, and today she brought me a hideous orange knit dress which was apparently somebody's first attempt at knitting.

My father tells me that she now goes to the grocery stores where sales are advertised and she lugs home large quantities of groceries. He says their basement is lined with 20-pound sacks of sugar. What would you do? Thanks. — Exhausted.

DEAR EXHAUSTED: I would get her to a doctor for a complete examination, after having alerted the doctor to what you've told me. Her behavior is symptomatic of a mental disturbance. And hurry, before her collection starts to collect rodents.

DEAR ABBY: Parents complain because their kids are bull-headed, won't listen, and refuse to profit from somebody else's experience. Well, here's a switcheroo for you. One of the parents died after a long and happy marriage and the remaining parent is now getting himself into a mess like you wouldn't believe. It's sickening to watch. And nobody can tell him anything either. Kids at last have the excuse that they are young. But what's the parents' excuse — Disgusted.

DEAR DISGUSTED: Second childhood, maybe? Or the same excuse the kids have — lack of experience.

DEAR ABBY: I am 49 and Henry (made up name) is 52. We've been married for 33 years.

A year ago Wilma, a friend and fellow worker of Henry's, lost her husband, so Henry has been driving a mile out of his way each morning and evening to take her to and from work. Wilma doesn't drive. She is well-groomed, attractive, always smiling and very friendly.

For some time now I have had the feeling that Henry has been enjoying Wilma's company too much. On his day off he seems restless and bored, and is constantly thinking up excuses to go to her house. (She has the same day off.)

When I ask him if there is anything between them he denies it, but he looks guilty.

She is 65, but looks much younger. How can I get him to forget her? Should I ignore it, or try to get to the bottom of it? — Jealous.

DEAR JEALOUS: Ignore it. If she's 65, she should be retiring soon and the rides to and from work will cease. Out of sight. Out of mind.

What's your problem? You'll feel better if you get it off your chest. Write to Abby, Box 69700, Los Angeles, Calif. 90069. For a personal reply enclose stamped, addressed envelope.

For Abby's booklet, "How to Have a Lovely Wedding," send $1 to Abby, Box 69700, Los Angeles, Calif. 90069.

THE BETTER HALF By Bob Barnes



"No, you'll have to choose between divorce and annulment—parole and reprieve are in a different category entirely."

Bunny Bounced Because of Views

CHICAGO (UPI) — Shelly Schlicker, 23, looks like most female employees of Playboy Magazine. One might say "good-looking."

Thursday Miss Schlicker stood in front of Playboy's near north side headquarters with her fist raised. With her were members of Chicago's women's liberation.

She said she had been fired by Playboy for her activities with "women's lib." She also directed a blast at her former hutch master, Hugh Hefner.

"Hefner has made millions selling this airbrushed image of women to insecure men who are taught to want a playful pet rather than a person," Miss Schlicker said.

"But it won't work. We will no longer sell ourselves in return for a pair of ears and a tail and a condescending pat on the behind."

Michael Cohn, Miss Schlicker's former supervisor, then invited the curbside news conference into the Playboy building to hear the male side of the story.

Inside a plush, 10th-floor office, Cohn said Miss Schlicker was fired not for her activities on behalf of women, but for copying and circulating a confidential Playboy memo.

Miss Schlicker said the memo was important because it called for a "non-objective" article on women's liberation in the May issue of the magazine.

Cohn refused to discuss the nature of the memo because it was, he said, confidential.

TRAFFIC SKIRTS ISSUE

TAIPEI, Formosa (AP) — A provincial assemblyman blames a rise in traffic accidents here on a rise in hemlines. Lee Wen-Chen says there's been a sharp increase in mishaps in the slow lanes since miniskirts appeared on the street earlier this year.

FUR STORAGE

cleaning
repairing
restyling

fine workmanship costs no more

385-4361

Our Driver Will Call

Scuby furs ltd

911 GOV'T ST.

Hand Loom

CENTENNIAL SQUARE Phone 384-1011
EMPRESS HOTEL Phone 784-1518

Mother's Day Gifts Are SPECIAL!

Come in and See Our Suggestions

INGE WOODCOCK
—Pottery Beads

E. AIFOLDY
—Pure Silk Batik Scarves

WAYNE NGAN
—Stemware Vases
—Raku Tea Bowls

HEINZ LAFFIN
—Stoneware Plates, Casseroles, Teapots

ROBERT PHILIPS
—Stoneware Soup Bowls, Serving Dishes

THOMAS KAKINUMA
—Sparrows, Chickens, Owls and a beautiful Garden Lantern

MANY OTHER TREASURES

WILSON'S

We are pleased to offer an extensive selection of a very famous and trustworthy line of quality wearing apparel.

St Michael REGD.

Children's Wear—from England!



For Baby

Dresses, in good size range. Easy care for busy mothers . . . nylon, terylene and nylon. Sizes 6 to 24 months, from .. 6.50

Also dresses for sizes 2 to 8 years and 5 to 12 years.

Buster Suits

For boys — washable terylene and nylon. Sizes 6 to 24 months. From 6.95

JUNIOR DEPT. LOWER MAIN

THERE'S MORE FOR YOU DOWNTOWN

CHARGEX

STORE HOURS:
9 a.m. to 5:30 p.m. Closed Wednesday

W&J WILSON LIMITED

1221 Government Street 383-7177
(Opp. the Post Office)

Convenient Parking in City Parking Facilities

EATON'S Beauty Salon

"THE REVIVAL OF THE THIRTIES"



Curtain going up on a leading lady look that never forgets its lines! Upstages all others with soft dips and curves. Captivate your audience with one of our hairdos of the neo-nostalgic 30s, created for you alone.

No Appointment Necessary
Use your Eaton account, of course

Beauty Salon, Fifth Floor, Phone 382-7141 Local 249, 349



EATON'S...

ENJOY HAIR-FREE LOVELINESS.

Let our world famous Kree Method work miracles of *permanent* hair removal for you!

A private consultation without charge or obligation.

Beauty Salon
Fifth Floor

Telephone 382-7141

Tie-Dying—The Craft That Became Couture



DIPPING



DRIPPING



—Bill Halkett photos.

UNDOING

'It's So Easy No One Believes Me'

by ELIZABETH BENNETT

One of the nicest things about tie-dying is that anyone can do it.

"People won't believe me when I tell them how easy it is to tie-dye," said Shirley Brown.

Shirley, a Montreal public relations representative in Victoria recently as part of a two-week tour of the Western provinces. Her job was to arrange demonstrations and let Canadian women in on this latest twist to do-it-yourself fashions.

Tie-dying is hardly new, but it is going through major revival.

"In New York, I'm told, the teen-agers hold tie-dye parties," Shirley said.

"Every tie-dye pattern is unique, too," she said. "A friend in Montreal offered me $100 if I could reproduce a pattern exactly. His money is safe; I wouldn't even waste time trying.

"You don't have to worry about matching seams with tie-dying, either. Just make up the garment first (if it isn't made up already) and make the knots over the seams."

Peter Benchley writing for Newsweek described tie-dying as being "as old as ancient Asia, as primitive as backwoods Nigeria and as new as now."

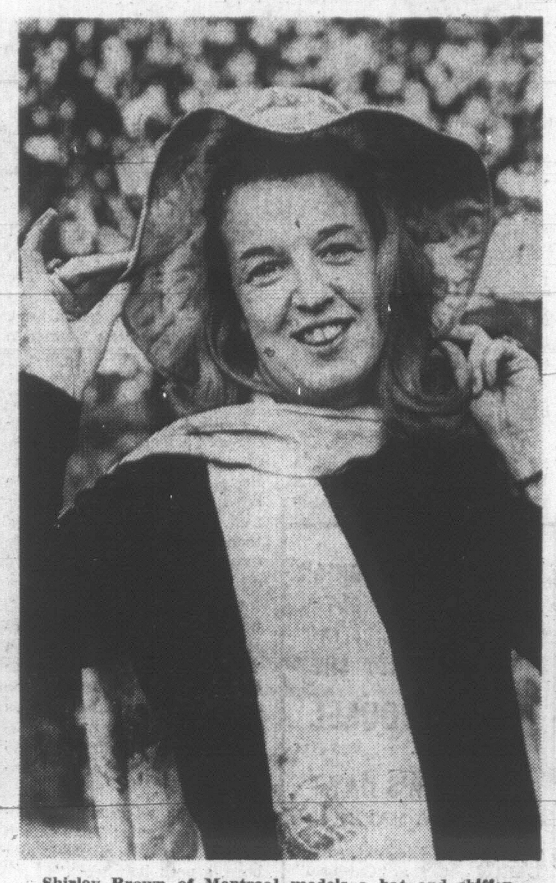
He continues that "thousands of year ago, people learned to liven up their loin cloths and decorate their muumuus by tying the fabric in knots and dipping in into dye, creating patterns of different colors. In the 1920s, children were taught tie-dying as a handicraft, along with knot-tying and lanyard-weaving.

"The first hint of a major revival of tie-dye came during the mid-60s in . . . the Haight-Ashbury district of San Francisco, where the hippies found that a little dye and a little ingenuity could turn a tacky rag into a thing of beauty."

It wasn't long before haute couture discovered tie-dying and skilled tie-dyers began to do designs for designers. Jacques Kaplan even included tie-dyed mink coats in his spring collection.

But the projects Shirley Brown has in mind are not nearly as ambitious.

All she wants to do is get those old work shirts or soft cloth hats out of the rag-bag and back into bright, new — tie-dyed — careers.



Shirley Brown of Montreal models a hat and chiffon scarf she tie-dyed herself.

One Short Lesson Enough for Basics

A recent tie-dying demonstration is a local department store featured Dorothy Ray, who has been showing Victorians how to use almost everything from new food products to furniture finishing kits for the past 16 years.

Shirley Brown, who organized tie-dying demonstrations all over Canada, only had time to give Dorothy one lesson, but that was enough to cover the basic techniques.

These pictures were taken during a practice session and shortly after the photographer left Dorothy proved that it is almost impossible to tie-dye a mistake.

"I don't like the colors," she commented after undoing one cluster of knots in which she had had no confidence at all, "but the pattern is nice."

To begin tie-dying one needs:

The article of fabric to be dyed;

Rubber bands and-or string;

Dye;

Shallow pans of glass, metal or enamel (for really big things a bathtub is best, and will come clean with a chlorine bleach cleanser);

An eye dropper.

For complicated tie-dying one might also need bleach or color remover, plastic wrap to protect large areas of the fabric and a stove or hot plate to keep the dye warm.

Dorothy wasn't wearing rubber gloves, but as her fingers turned muddy purple, she noted that it would be a very good idea to do so.

The fabric should first be washed to remove sizing or dirt and should be damp when knotted to help the dye penetrate.

The easiest knot is the rosette — one lump of material is tied off with string or elastic. The fabric under the elastic stays the original color, forming a circular pattern.

An example of the rosette with the knot dyed the lighter shade is at the far left of the first picture.

The doughnut is a variation on the rosette. The centre of the rosette is punched in so it is caught under the elastic, making concentric circles.

Stripes can be made by either gathering or folding the material and tying at intervals.

A fourth kind of knot, not illustrated here, is made by puckering the material between the fingers to form many little pouches and wrinkles, and holding them all in place with a rubber band or string.

The string or elastic protects the fabric under it from the dye, but a small amount of color can be dribbled on with an eye-dropper, as Dorothy shows in the second picture. She spread the rubber band slightly so the color slipped between to create a marbled effect.

The piece of cloth Dorothy used for these pictures was folded double before the knot was made to simulate an already assembled dress or blouse.

As the last picture shows, even though there was only one knot, the designs created are not identical.

Though the instructions may say to keep the dye bath at a simmer, it can be allowed to cool to lukewarm for heat-sensitive fabrics. When the dye is cool, however, the fabric must be left in longer if a deep, permanent shade is to be acheived.

Still on the subject of shade, one must remember that once dried, the fabric can be many shades lighter than when it was wet.

When several dye baths are used, one should begin with the lightest color and proceed to the darkest.

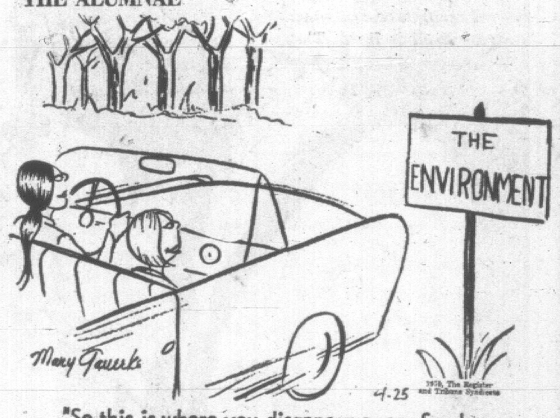
After each dye bath, the fabric should be thoroughly rinsed in cold water to remove excess dye.

Dying will not automatically hide a stain as the stained section will absorb dye at a different rate, and show it.

Preparation of the fabric, then, must include removing stains, and if necessary, color, as well as removing sizing and dirt.

Further information on tie-dying techniques is available from the Consumer Service Department, Canada Starch Company, 1216 Drummond Street, Montreal.

THE ALUMNAE



"So this is where you disappear every Sunday, Magda."

IODE Still Adapting In Changing World

HAMILTON (CP) — The Imperial Order Daughters of the Empire has continuously adapted to a changing world and is not going to stop, the order's Ontario president said Thursday.

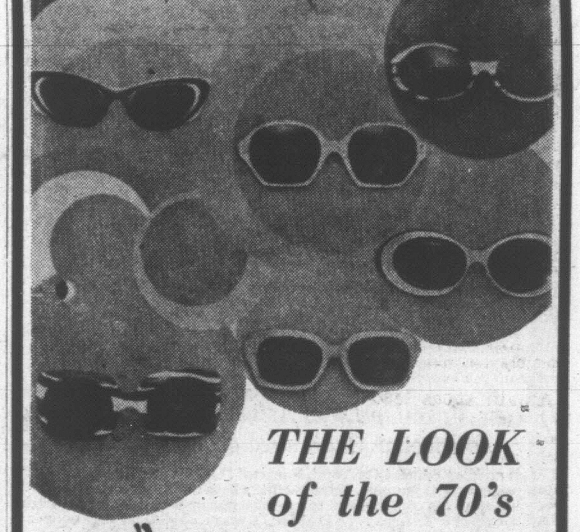
Mrs. R. Bruce Craik of Dundas told 500 members at the IODE's 50th anniversary banquet: "We have, in many instances, been ahead of the times or situations.

"By the time we are asked what is new, we consider it as part of our way of life and an unaccountable number of people have benefited."

She cited as examples, meals-on-wheels for the aged and work with Indians and Eskimos.

The order now is looking into such modern problems as pollution and drug abuse, Mrs. Craik said.

The Petite Shop
633 JOHNSON ST. 385-0322
fashioned for fun . . . in the sun
DRESSES
Lovely styles for leisure hours and occasions. These wash 'n' wear, easy care fabrics are perfect for travelling and around the home.
Drip dry Cottons, Fortrel, Arnel, Silk Acetate Linen.
From 14.95 to 39.95
Come in and see our lovely collection of after-five dresses and full length formals.
Petite Sizes 3 to 17
Misses Sizes 10 to 18
June M. Charlton
Use Our Convenient Layaway Plan



THE LOOK of the 70's
SUNGLASSES
Prescription Optical
4 Locations to Serve You

Wear a Wig Home Today!
Choose from the largest selection of permanently curled wigs in Victoria.
Made from KANEKALON, the revolutionary new man-made wig fibre. These wigs never need setting. Great for travelling or for holidays.
See them now at the MARGO BEAUTY STUDIO in the Mayfair Shopping Centre
Remember—No one in Victoria can offer you the color selection that you will find at the Margo Beauty Studio.



In this picture Karen is wearing one of the new KANEKALON wigs with a natural looking part.
It's the NATURAL place to buy SYNTHETIC hair
MARGO BEAUTY STUDIO
Mayfair Centre 388-4238
Shelbourne Plaza 477-1815
Cadboro Village Shopping Centre 477-1869
"A Business Built on Customer Confidence and Goodwill"

HEAR CLEARLY AGAIN!
With The RX 880 BONE CONDUCTION Hearing Glasses
This patented invention may make it possible for you to hear, with nothing in either ear.
OR with the X 102 BI-CROS Hearing Glasses these can give you a better hearing balance.
AND Our Powerful Behind-the-Ear Aids.



Mrs. R. Schroeder
Mrs. R. Schroeder
AND ASSOCIATES
Hearing Aid Dispensers
418 - 1207 DOUGLAS ST.
VICTORIA
PHONE 385-3943
See your doctor — and then see us. If not satisfied, money back guaranteed. Low down payment, no carrying charges.
EXCLUSIVE HEARING AID DISPENSERS for OTARION HEARING AIDS across Vancouver Island.
Sales — Service — Batteries

Spring-bright Fashions from CARTER'S



DRESSES
Attractive Springtime favorites to carry you right through the summer. An excellent selection to choose from in easy-care fabrics of Seersucker 2-piece styles. Arnel, Dyolene, cotton and surah lightweight polyester in plain colors and prints. Sizes 8 to 20, 5 to 15; 12½ to 22½. From 10.95 to 37.00
COAT AND DRESS ENSEMBLES
and 2 and 3-pce. suits. Fully washable. Sizes 10 to 18.
PANT SUITS
Good selection. Crimplene and fortrels, printed polyester. Sizes 8 to 18.
From $21.95
WASHABLE SUMMER SKIRTS and SLIMS with Matching Tops
MOTHER'S DAY GIFTS SPECIALS
Blouses—In every style, fabric, color. From 6.00
Pant Tops—with matching slims. Tops 5 Tops 12
Cardigans—bulky knits, from 12.25
Phantom Panty Hose. Reg. $2.50. Sale 2.00
Boxed 3 pr. for $5.60
Phantom Panty Hose—reg. $1.75 Sale 1.40 3 pr. for 4.00
OPEN MONDAYS — CHARGEX
Budget Terms With No Carrying Charges.
E. M. Carter Ladies' Wear
218 Menzies Street — Behind Parliament Buildings. Parking at Rear of Store — 385-6511

'Queen Not Just a Cabbage' Says Author Andrew Duncan

By CAROL KENNEDY

LONDON (CP) — The British book world is agog at the prospect of a literary bombshell due to explode next month with corrosive comments on the Royal Family, including what the Queen is supposed to think of Prime Minister Wilson.

Author Andrew Duncan, 29-year-old journalist son of a BBC radio producer, spent a year and some £5,000 ($13,000) trailing the Queen on 50,000 miles of royal tours and engagements. His book, The Reality of Monarchy, is already being serialized in Look magazine under its American title, The Queen's Year. It will be published here by Heinemann May 11.

Duncan claims to have received "a tremendous amount of co-operation" from the Royal Family, though the book is not officially authorized. He talked to a number of them informally as well as to close friends of the royal circle.

Duncan says in the book that Wilson began his relationship with the Queen on a "folksy" note by asking if he could bring his wife when he formally kissed hands on his appointment as prime minister. His father and sister also attended the Buckingham Palace function.

Duncan quotes a close observer as saying: "The Queen thinks Harold's a prosy old bore, a petit bourgeois."

QUEEN ANNOYED

In a Daily Telegraph interview, Duncan said that the Queen was "upset and annoyed" by Wilson's attitude on Rhodesia and Anguilla.

"I have tried to show that the Queen has political views of her own and is not just a cabbage," he added. "She is a much more intelligent woman than people think."

In the book he also says the



ELIZABETH II
. . . views of her own

Queen felt "uneasy" with Conservative Prime Minister Harold Macmillan, who tended to "act granddad at their weekly audiences, discussing affairs of state while looking directly over her head at pictures on the wall or a clock."

"There was also the suspicion he didn't tell her anything."

Duncan, whose book contains on-the-record interviews with Princess Margaret, Prince Philip, Prince Charles and Lord Snowdon, Margaret's husband, believes the Queen is worried about the future of the monarchy and that the Royal Family sees the Commonwealth as a doubtful factor in the future.

"At this stage I think the Royal Family would rather be completely rid of it," said Duncan in another published interview. He said the Royal Family went off on the Australian tour with "an Auld Lang Syne feeling," realizing that Australia "would be a republic in 10 years."

Duncan says the Queen is seriously concerned with what people think of her, whereas Philip views the public with aristocratic detachment.

"Personally, I have a high regard for the Queen," he says. "She is not marvellous, just very pleasant, but I think she feels she could be our last monarch."

But the book contains acid little sidelights on the Queen such as this quote from "a member of the privy council":

"You can't get it into her head that she is supposed to be working, poor thing. She finds it a bore and I don't blame her. We barge in on her privacy. She feels there's no distinction between Labor and Conservative. They're all below her anyway."

Similarly, a "close friend" is quoted as saying: "She looks a bit miserable at times because she's been trained to resist emotion of any kind, like a Grenadier guardsman.

"She throws all her affection into her dogs, but she can't do it with human beings because of her upbringing."

I don't think the Queen will like what I have said. Nor will other members of the family, but I hope they will realize this is supposed to be a serious and constructive criticism.



Mary Quant, who practically invented the miniskirt, kissed the knee goodbye with her last collection. The show stealers at her all-midi-maxi show were these knickerbocker suits with high-buttoned boots. (AP Wirephoto)

Quixotic Quant Quashes the Mini

LONDON (CP)—Mary Quant, the British fashion designer who invented the miniskirt, said goodbye to the thigh when she displayed her autumn collection Wednesday.

Some of her dresses were so long that the fashion designer also bade farewell to the knee.

She showed an all midi and maxi collection. The new Quant clothes are nearly all in knit jersey, worn without bras and outlining every skinny curve. A few have scoop necklines, but about the only naughty number in the show was a black jersey midi dress called "Zelda" which was left unbuttoned behind nearly up to the waist.

Newest idea is a midi in jersey which boasts not one but two brilliantly printed gypsy overskirts. They tie on in layers.

Quant's show stealers are a natural chamois leather knickerbocker suit with laced Buffalo Bill boots, and a frontier outfit also in chamois with V-pointed skirt and jacket laced together at the seams.

A lot of nearly ankle-length knit dresses are accompanied by matching long scarves with just a touch of pattern at each end. An elongated sweater dress in brown jersey is called "Higgins," from the garment made famous by Rex Harrison in My Fair Lady.

Golden Key Raises Funds

The Victoria M.S. Golden Key, auxiliary to the Victoria and Vancouver Island Multiple Sclerosis Society held its first luncheon-bridge recently under the convenership of Mrs. G. W. Stevens.

Funds raised, estimated to be $250, will be used for patient aid. Services provided include physiotherapy, homemaker services, wheelchairs and other equipment.

The luncheon was opened by Golden Key president Mrs. Robert Hodgson. Cosmo Pals, wives of members of the Cosmopolitan Club, served the luncheon.

VICTORIA'S MOST EXCITING GIFT SHOP

THE CAROUSEL

1301 FORT ST. 383-0111

MOTHER'S DAY

SUNDAY, MAY 10

This year be different. SHOP EARLY — Get a "Carousel" gift for Mother. She will know you wanted her to have the best!

CHINA—CRYSTAL
PERFUME—JEWELRY

Beautiful Art Objects and practical gifts of every kind. GIFT WRAPPED if you wish.

CHARGEX and FREE PARKING

Learn to Sew With Stretch Fabric

Enroll Now

STRETCH & SEW

For Adult Classes

Classes Starting May 4

No Special Machine Needed
Register Now

These are the final Stretch and Sew classes until Fall.

We have the finest selection of colorful stretch fabrics for your wardrobe—come and choose today, for anything from bathing suits, slacks, to gorgeous evening gowns.

S-T-R-E-T-C-H & SEW FABRICS

2541 Estevan Ave. 592-9622

New Lift For Lined Faces



Helps Make Old Skin Look Years Younger... Without Make-Up

When your make-up starts looking artificial, turn fast to 2ND DEBUT. This is the only non-greasy emulsion sold in Canada that contains the European scientific discovery known as CEF. Only 2ND DEBUT with CEF exerts a sort of lifting action. Lines and wrinkles fade and even disappear . . . sagging chins and throats tighten and firm-up . . . rough, dry, flaky, weathered skin again feels soft and smooth. Even without make-up you look years . . . years . . . years younger.

If Your Make-Up Looks Artificial... Try 2nd Debut Satisfaction Guaranteed or Money Back

This is no idle "Fountain of Youth Fantasy"! CEF is acclaimed in European medical journals. No side-effects have been reported. So test for yourself in the confidence of full satisfaction or return for money back! Two potencies available . . . 2ND DEBUT with CEF 600 for the younger woman with early worries and double strength 2ND DEBUT with CEF 1200. Both are sold by the better drug and department stores on the guarantee of satisfaction or money back.

Flattery Fails to Calm 'Cuddly' Women Reporters

OTTAWA (UPI) —Labor Minister Bryce Mackasey fideted a bit Thursday as he stood between two pretty blonde newswomen under hot television lights.

The minister, a genial Irishman from Montreal, was trying to explain his remark Wednesday night that the women's liberation movement has gone too far when women "turn their saucepans into swords."

Cornered by two lady members of the press gallery, Mackasey tried to explain that he was not against women's liberation but only against women losing their "cuddly feminity."

One reporter asked him, 'Did you mean to imply that women should stick to their saucepans?"

"Well, I suggested that I prefer my women to be soft and cuddly and pretty — like you," Mackasey said in a hopeful attempt to flatter the young ladies.

Should women "stay in their place" by "sticking to their saucepans?"

"A woman can be fun and pretty and beautiful and charming and still make her point politically," Mackasey said.

"A woman does not have to be an amazon to make her point politically."

Addressing the National Secretaries Association in Montreal Wednesday night, Mackasey had said: "The object of the feminist movement should be to produce an understanding of woman's place in the 20th century — not to produce a race of women who will, at any given moment, turn their saucepans into swords."

Mackasey refused to answer questions earlier in the House of Commons, but he was trapped by Leslie Empringham of Standard Radio News and Jane Sumbera of United Press International as he left the house.

The minister is married and the father of four children, two of them girls.



CGIT GIRLS TO GRADUATE

If Debbie Wade (left) and Beth Turner look a little sad, it is because they will wear their CGIT uniforms for the last time Sunday. They are among the 20 Victoria area Canadian Girls in Training who will receive their certificates and blue and white corsages from the CGIT Committee at 7 p.m. in Esquimalt United Church. Debbie and Jane Wood will propose the theme for the evening —The Seventies: Our Decade. Sister Catherine Douglas will sing Changes while soloist Carol Neville will sing Both Sides Now. Bridge Over Troubled Waters will be used for the processional music. The ceremony is open to friends and relatives of the girls. (Irving Strickland Photo)

Couple Wed 75 Years

HYERES, France (Reuters) — A French couple who left their native Canada almost a half-century ago celebrated their 75th wedding anniversary Thursday. Auguste Germain, 98, and his wife, 93, lived their early years in Montreal and left for France in 1923. Their ancestors emigrated to Canada in the 18th century. The Germains first met in February, 1894. "She fell to my charm," he says.

PROTEIN PERMS

Especially for Fine and Difficult Hair

Protein permanents and healthy hair go together. Protein is a basic essential for the health of your hair. Experienced staff is also an essential for successful permanents. Talk to us about your hair problems—we are interested in them, and can give you help and advice.

PHONE 383-6015

Proprietor, Len Andrews, of London, England

ANNAS TAYLOR BEAUTY SALON

1004 BROAD STREET (By Eaton's Carpark)

INCOME TAX

Charlie says . . .

"TIME IS RUNNING OUT, ONLY 5 DAYS LEFT TO DO YOUR TAX RETURN"

$5 up

CENTA

941 YATES ST.

Weekdays: 9 a.m. to 9 p.m.; Saturdays: 9 to 5

385-6121

NO APPOINTMENT NECESSARY

Hudson's Bay Company

1970

THE BAY BEAUTY SALON



LET OUR EXPERTS SPRINGTIME YOUR HAIR ROUX FANCI-FULL RINSE

Such a quick perk-up for winter-weary hair colour . . . and pretty acent for your new spring hair style! Fanci-full gives gray hair luster . . . lightened hair a softer tone . . . and dulled hair a new freshness. No peroxide or after-rinse. Fanci-full colours (while we set your hair) . . . shampoos out whenever you wish.

ROUX fanci-full RINSE

Call the Bay Beauty Salon, second floor. 385-1311 for an appointment. Use your charge account

Greater Victoria School Board Adult Education Division

TYPING COURSE

(CANADA MANPOWER HAS AGREED TO SPONSOR A LIMITED NUMBER OF STUDENTS)

Tuesdays and Thursdays—7:30-9:30 p.m.

APRIL 28 to MAY 28

at the Institute of Adult Studies

FEE $12.00 For Information Call 592-1211, Local 258-9

CLUB CALENDAR

Victoria Hand Weavers' Guild, Tuesday, 7:30 p.m., 1005 View Street. E. Marjorie Hill, chairman of standards committee, will speak on guidelines on submission of articles to her committee.

DON'T WAIT UNTIL SUMMER LEARN TO SWIM NOW!!

CRYSTAL GARDEN

CHILDREN'S SPRING SWIM LESSONS

Register in Person April 28th — 12-5 p.m.
Flamingo Room — Crystal Garden

Classes Begin — Saturday, May 2nd
— Wednesday, May 6th

NOTE: POSITIVELY NO ADVANCE REGISTRATIONS

For Further Information Phone 383-2522

CRYSTAL GARDEN

Did YOU Know That 204 Persons Drowned in B.C. Last Year??



Be Our Wednesday WINNER

$260.00 CASH

Right from the Barrel

Write your name, address and phone number on your sales slip from any Mayfair store. Drop it in the Winners Barrel right in the Mayfair Mall.

The draw will take place on Sat., May 2, 11:30 a.m.

Be there. See if your sales slip is drawn—you could win $100.00 CASH. If you are not present when your sales slip is drawn you'll win $20.00. The balance will be added to next months Wednesday Cash Prize.

Remember the Cash Prizes are for Wednesday Shoppers Only!

*Winners must be over 16 years of age and a qualifying question must be answered correctly before the prize is awarded.

Mayfair Top of the Town

Woolco Town & Country MONTH-END CLEARANCE

Unmistakable, Honest to Value SAVINGS!

2-DAY SALE ONLY

Monday and Tuesday

MONDAY SUPER BARGAINS

Girls' Raincoats

Button-front. Made of plastic. White round collar. Blue only. Sizes 4 to 6x.
Reg. Woolco Price 1.99 ..... **$1**

Children's Sweaters

Turtle and V-neck. Cardigan and pullovers. Green, navy and brown. Sizes 4 to 6x.
Reg. Woolco Price 4.98 ..... **$2**

Ladies and Teens

Ladies' Blouses—Perma press. 35% combed cotton. Long sleeve. Sanforized. White only. S.M.L. ..... **2 for $5**

Ladies' Dresses — Many styles to choose from **$15**

Ladies' Sweaters — Cardigan and pullovers. Many styles and colours to choose from. Sizes S.M.L.
Reg. Woolco Price $5 ..... **$3**

Ladies' Cardigan and Pullovers — Stripes and solid colours. Many styles to choose from.
Reg. Woolco Prices to 2.76 ..... **$1**

Ladies' Skirts — Many styles to choose from. Stripes and solid colours. Sizes 10 to 18.
Reg. Woolco Prices to 4.83 ..... **$1**

Ladies' Coats — Heavy and lightweight. Many colours and styles to choose from. Sizes 7 to 22½.
Reg. Woolco Prices to $29 ..... **$7**

Ladies' Lycra Sport Briefs and Panty Girdles—Assorted styles to choose from. Elasticized waist and leg. S.M.L. **Reg. Woolco Price .93** ..... **2 for 1.47**

Girls' Sweaters

Cardigan and pullovers. Many styles and colours to choose from. Sizes S.M.L.
Reg. Woolco Price 6.87 ..... **2 for $5**

Hosiery, Accessories

Ladies' Nylons — A clearance of discontinued numbers in broken sizes ..... **.25**

Men's Executive Hose — Stretch nylon. Moth-proof and shrink-proof Sizes 10 to 13.
Reg. Woolco Price 1.54 ..... **.73**

Ladies' Harvard Hosiery — 25% stretch nylon. Soft spun, bulk orlon. Many colours to choose from. Sizes 9 to 11. **Reg. Woolco Price 1.14** ..... **.47**

Ladies' Handbags — Vinyl. Regular and shoulder straps. Colours of black, brown and blue **$3**

Teen Handbags — Regular and shoulder straps. Colours of black, brown and blue.
Reg. Woolco Price 2.84 ..... **$1**

Men's & Boys' Wear

Tom Jones Shirts — Long point collar. Apache tie. Two-button cuff. Sizes S.M.L.
Reg. Woolco Price 8.88 ..... **5.99**

Men's Hip Briefs — 100% cotton. Slim, trim styling for maximum comfort. Assorted spring shades Sizes 30 to 38. **Reg. Woolco Price 1.25** ..... **2 for 1.99**

Men's Sportshirts — Short sleeves. Perma press. Sizes S.M.L.XL. Assorted colours.
Reg. Woolco Price ..... **2.57 or 2 for $5**

Men's Suede Windbreakers — Genuine suede. Dry-cleanable. Knit collar and cuffs. Sizes 36 to 46.
Reg. Woolco Price 24.95 ..... **13.99**

Men's Valmeline Toppers

Made in West Germany. 100% washable. Sizes 34 to 46.
Reg. Woolco Price 59.98 ..... **29.97**

Boys' Corduroy Casuals — Slim fitting. Western styling. Broken size range.
Reg. Woolco Price 5.98 ..... **2.99**

Family Footwear

Ladies' Spring and Summer Sandals — Leather and vinyl cushion insoles. Many colours to choose from. Flat or chunky heels. Ideal casual or Pant Suit type. **Regular Woolco Prices to 4.97** ..... **1.44 to .97**

Folding Slipperettes

Ideal for the house or casual. Paisley and corduroy tyes. Limit 2 pair per customer ..... **.88**

Childs' and Misses' Canvas Shoes — Sizes 4 to 10 and 11 to 3. Canvas uppers, 4-eye tie. Sturdy rubber soles **1.47**

Cameras & Supplies

Minolta MM Camera — Fully automatic shutter, speeds to 1/500 sec. Range finder for easy focussing. Fast f1.8 lens, fully coated for bright colour pictures. Complete with case.
Reg. Woolco Price 119.97 ..... **$89**

AGS Cassette Tape Recorder — Portable, battery or A/C operation. Push-button controls. Battery level meter. Complete with carrying case, microphone and batteries. **Reg. Woolco Price 59.88** **47.50**

Assorted Cassette Tape Recorders — Clearance of demo models. Battery operated, complete with microphone. **Reg. Woolco Price 29.95 to 37.37. As Is** **$20**

Nivico Tape Player with AM Radio — Battery operated unit — plays all pre-recorded cassettes. Powerful AM radio brings in all your favorite stations. Complete with batteries and earphone.
Reg. Woolco Price 39.97 ..... **24.95**

Aupex 761 Stereo Tape Deck — Finest quality reel to reel deck. 3-speed, 4 track. Dual capstan drive. Drop-in threading. Pause control. Echo effect, sound on sound. One only. **Reg. Woolco Price 299.97** **$250**

Jewellery Dept.

Cheese Server — Round wooden cheese server with ceramic insert centre. Boxed for gift giving. A fine wedding or shower gift.
Reg. Woolco Price 5.95 ..... **2.99**

Book Ends — Ancient mariner book ends, solid wood with brass encircled antique globes on each end. Beautifully crafted. **Reg. Woolco Price 11.96** **6.88**

Odds 'n' ends from our gift ware

A wide variety of items from huge brass candle holders to small salt and pepper shakers. Reduced to ridiculous prices for a final clearance. e.g.: Brass candle holder sets—
Reg. Woolco Price 51.98 ..... **$18**

Imported Wooden Jewellery Boxes — Beautifully styled, some with hand-painted finishes. Chest and drawer styles. Mother's Day is near. Reduced to ..... **½ PRICE**

Monkey Pod Woodenware — A wide variety of styles available. These make ideal shower gifts.
Reg. Woolco Price 1.59 ..... **.89**

Italian-Made Vases and Baskets — Popular colours, diamente cut. **Reg. Woolco Price 1.86** **$1**

Household Needs

45-Pce. Dinnerware Set — Canadian pattern, 8-place setting. **Reg. Woolco Price 59.95** **38.88**

Open Stock Dinnerware — Choose from cups and saucers, cereal bowls, sugar bowls and creamers. Also platters and vegetable bowls ..... **30% OFF**

32-oz. Sauce Maker — White with blue cornflower and clear cover. Graduated in cups and ounces.
Reg. Woolco Price 5.25 ..... **4.46**

9" Skillet by Corning Ware — White with clear cover. The ultimate in cooking accessories.
Reg. Woolco Price 8.50 ..... **6.88**

Tide — Super powerful detergent.
Reg. Woolco Price 1.87 ..... **1.46**

Outside Dryers — All-metal construction, completely portable. Ideal for small yards, terraces, etc.
Reg. Woolco Price 14.44 ..... **11.66**

Drip Dryers — Portable drying racks for home and travel. For use in bathrooms or basements.
Reg. Woolco Price 1.77 ..... **.99**

Shop for BARGAINS GALORE in our main aisle clearance centre

Stationary & Notions

Whitman's Classics — Hard-bound novels for boys and girls. Selection includes Hawaii, Five-O, Swiss Family Robinson and many more.
Reg. Woolco Price .86 ..... **2 for 1.43**

Reeds' Paper Plates — 75 nine-inch plates to a packagge available in rainbow or white only.
Reg. Woolco Price .99 ..... **.87**

Rite Napkins — 250 quality napkins to a package, available in rainbow colours or white only.
Reg. Woolco Price .58 ..... **2 for .99**

Patterned Stationery — 18 folding notes with envelopes. Many floral and abstract patterns to choose from ..... **3 for $1**

Giant Artificial Flowers — Brilliant colours of yellow, blue and pink and orange.
Reg. Woolco Price .56 ..... **3 for $1**

Hardware

Door Guards — Keep your home safe from intruders. Adjustable to fit all doors.
Reg. Woolco Price 3.19 ..... **1.88**

Folding Doors — Choose from teak or walnut in sizes 32x80 and 38x80.
Final Clearance ..... **3.97 and 8.97 and 2.43**

Garbage Cans — 14-gallon capacity. All galvanized. complete with lid.
Reg. Woolco Price 3.96 ..... **2.88**

Toy Clearance

Vollans Swing Sets — Set includes 2 swings, monkey bar attachments and glider.
Reg. Woolco Price 16.86 ..... **13.86**

½ Price Toy Clearance

A money saving, exciting selection. Includes farm sets and many, many more.
Reg. Woolco Price 7.36, 50% Off **3.68**

Tiny Tonka Toys—Featuring the Tonka sanitation truck, pumper and cement truck.
Reg. Woolco Price 1.76 ..... **.99**

Cookies & Candies

Dak Luncheon Meat—12-oz. tin of pork and beef luncheon meat. Ideal for picnics or home seriyng.
Reg. Woolco Price 2 for .87 ..... **3 for $1**

Krispee Potato Chips—3 big bags of crisp, fresh chips to a box. 9 oz. net weight ..... **.47**

Bader's Cookies—5-lb. box of assorted cookies. Ideal for picnics or home serving.
Reg. Woolco Price 1.96 ..... **1.77**

Petite O'Henry—Miniature O'Henry chocolate bars: wafer centre covered with chocolate, caramel and peanuts. Delicious, lb. ..... **.37**

Beaver Mixed Nuts—7¾ oz. vacuum packed jar of mixed nuts including filberts, almonds, cashews and peanuts. **Reg. Woolco Price .96** ..... **.63**

Paints and Supplies

Paint clearance save up to 45%

Interior latex and semi-gloss enamel. Save $4 per gallon.

Latex, Reg. Woolco Price, qt., 2.74. Sale Price	1.99	Semi-Gloss Reg. Woolco Price, qt., 2.99. Sale Price	1.99
Gallon, Reg. Woolco Price 8.99. Sale Price	4.99	Gal., Reg. 9.87 Sale Price	5.87

Mac Tac Self-Adhesive Vinyl Covering—18"x2-yard roll sparkling new patterns, including woodgrains.
Reg. Woolco Price 1.27 ..... **.99**

Vinyl Grease-Proof Wallpaper—New, exciting patterns for kitchens, halls. Include woodgrain.
Reg. Woolco Price 2.99 and 3.29. Double roll **2.29**

Special Clearance of Ass't Paint by Number Sets — New Artist, Series 24, Pre-embossed brush stroke, BRS-200 and Maio Series all by Craftsmaster.
Reg. Woolco Prices to 3.34 ..... **1.97**

Red Grille Special

Chicken Pot Pie.
Cole Slaw.
Roll and Butter ..... **.90**

TUESDAY BULL'S EYE SPECIALS

Marquis Bedspreads

Acetate and cotton, twin and double size. Fringed ends.
Reg. Woolco Price 14.54 ..... **9.97**

La Grande Blankets

80x100" viscose blend with satin binding. Completely washable.
Reg. Woolco Price 7.51 ..... **5.23**

Luggage and Music

Electric Guitar—Wide selection includes Audition and Regent models and one fender single pick-up guitar ..... **30% OFF**

Hammond Pops—Volumes one to four. By Klaus Wunderlich. Stereo. **Reg. Woolco Price 2.28** **1.88**

McBrine Substandard Luggage — Individual pieces of ladies' luggage. Choose from vanity, weekend or pullman. Surface marks only. Ex. ladies' vanity **14.97**

Auto Supplies

Auto Floor Mats—Assorted colours and styles. Save up to 40% ex. **Reg. Woolco Price 6.44 each** **3.94**

Coffee Pot—Plugs into any 12-volt cigarette lighter socket. Unbreakable with 4 cups.
Reg. Woolco Price 12.95 ..... **9.94**

Head Rests

For comfortable driving.
Reg. Woolco Price 3.94 ..... **2.94**

Auto Fan

Rear deck mount. For better window vision.
Reg. Woolco Price 9.94 ..... **7.94**

Furniture, Appliances

3-pce. Bedroom Suite—Finished in "Kant-Mar", a baked-on finish which resists alcohol, nail polish removers and boiling water. 65" triple dresser, 4-drawer chest and 54" panel bed or 60" headboard— if desired **259.95**

Hassock—A gift for mother on Mother's Day. Pillow top hassocks, button top hassocks; square hassocks, saddle-stitched hassocks, etc. Ranging in price ..... **8.84 to 28.50**

Desk and Chair—Single pedestal desk with walnut finish shelf and 2 sliding doors. Chair has metal frame with padded box seat.
Reg. Woolco Price 44.88 ..... **34.88**

Desk and Chair—18" wide by 48" long veneer top. Double pedestal desk. Shelf and pull-open door on either side gives you lots of storage room. Walnut finish chair has padded seat.
Reg. Woolco Price 47.88 ..... **39.88**

Sanyo Washer and Spin Dry—Water flow indicator, washer timer, dryer timer, two-way washer action as well as one-way washer action. Handles and rollers for easy moving. **Reg. Woolco Price 179.95** **144.95**

RCA Washer **and Dryer, Avocado**—Washer, 2-speed, 4-cycle, permanent press. Dryer fully automatic drying. One set only. Floor samples
Reg. Woolco Price 597.76 ..... **531.76**

A.G.S. 19" Portable TV

Built-in antenna, automatic gain control, automatic frequency control. Plastic case. Black and white.
Reg. Woolco Price 199.88 ..... **179.88**

Eureka Canister Vacuum Cleaner—Complete with 8-pce. set of cleaning tools **39.88**

Sports and Hobbies

Car Top Boat—Heavy duty aluminum. Made in Canada. 12' with 7½ h.p. rating and 565 lb. capacity.
Reg. Woolco Price 227.97 ..... **207.97**

14' with 15 h.p. rating and 770-lb. capacity.
Reg. Woolco Price 327.97 ..... **307.97**

Spinning Reel—All cast gears. Stainless steel bale. Corrosion resistant. Variable spool drag. Right or left hand wind. Made in England.
Reg. Woolco Price 3.97 ..... **3.27**

Ladies' Golf Bag — In the latest fashion colors — blue and green, rose and blue, floral, green and yellow. **Reg. Woolco Price 12.97** **9.97**

Thermos Jugs—1 gallon capacity. Ideal for camping, picnicking and fishing.
Reg. Woolco Price 3.97 ..... **2.17**

2 gallon capacity.
Reg. Woolco Price 7.97 ..... **3.92**

Catalytic Heater—Flameless, odorless. 2500 B.T.U. rating. Economical. Rugged construction. Ideal for cottages, boats, tents and trailers **6.99**

OPEN MONDAY TO FRIDAY 10 A.M. TO 10 P.M. AND SATURDAY 9 A.M. TO 10 P.M.

Personal Shopping Only Please!

Moppet Plaques
Compressed fiberboard. Choose from 6 moppet figures. Ideal for any room of the house.
Reg. Woolco Price 1.47 ..... **.99**

Deadline Slug Killer
13 oz. size. One of the most effective slug baits aavilable.
Reg. Woolco Price 1.87 ..... **1.17**

Hanging Planters
Triple chain style in assorted colours and styles.
Reg. Woolco Price 1.97 ..... **.99**

Shop Early While Quantities Last!

TOWN AND COUNTRY SHOPPING CENTRE, DOUGLAS ST. AND SAANICH

PERSPECTIVES AND PREJUDICES

Suffocating 'Fuzz of Faith'

By REV. J. A. DAVIDSON

The heroine of Patrick White's novel of a few years ago, Voss, is a young Australian, Laura Trevelyan, who, despite a very sheltered upbringing, in her late adolescence rejects the Christian religion in which she has been so delicately nurtured.

The author says that the cause of her tossing Christianity right out of her life was that "she was suffocated by the fuzz of faith."

●

"Suffocated by the fuzz of faith." That expression makes me very uncomfortable. It suggests a dull, dry, choking something which comes out of religious practice.

It points to all those vapid pieties and ingrown respectabilities which clutter up the religious life. It hints at all those petty jealousies and unlovely snobberies and niggling criticisms which corrupt church life at all levels.

●

Bishop Stephen Neill, one of the more influential Christian writers of our time, says, "If I were not already a Christian and a churchman, I think that what more than anything else would keep me back from accepting the responsibilities of church membership would be the apparently irredeemable triviality of the churches."

The church does have a remarkable tendency to specialize in the trivial and the inconsequential. Many people do choke on the fuzz which is exuded as the ecclesiastical machinery grinds. I suspect that this fuzz keeps as many thoughtful people from Christian faith as do intellectual difficulties.

So much of our church activity seems desolatingly dull to anyone not conditioned to think that simply because it is church activity it must be just dandy. So much of our church life today is unimaginative, uninteresting, unexciting. We have become dreadfully genteel in our practice of religion. The vitality of the church today is sapped by the safe, trivial conventionality which marks about two-thirds of all church activity.

●

The Church must take very seriously the criticism to which it is now subjected. But it must not let itself be bullied by outside critics or by a self-appointed avant garde within, by all those bright people who affect the disgusteder-than-thou pose.

The church must try to discriminate between informed criticism and uninformed criticism, between responsible criticism and irresponsible criticism, between criticism which is founded in concern for the cause of Jesus Christ and criticism which is merely an attempt to climb aboard a currently popular bandwagon and take a few self-advertising whacks at the drum.

●

Despite the fact that I often choke rather badly on the fuzz of faith, I am really quite optimistic about the church. I am convinced that the church has the tough resiliency, the flexibility, and, when the chips are down, the aggressive courage, to play a creative role in the new age.

There is much evidence today which indicates that the churches are in for a period of great difficulty. During the coming two or three decades they will suffer appreciable decline in institutional well-being.

But much of this decline will be a throwing out of much of the excess baggage and a dismantling of much of fuzz-producing machinery.

I am convinced that by the end of this century the Church will be institutionally slimmer than it is now, but that it will be exercising a far more effective program of witness and mission and compassionate service than it is today.

This conviction comes out of a feeling that the amount of suffocating fuzz caused by religious practice is discernably decreasing.

CONVERT TO SPEAK

Nicky Cruz, featured in the best-selling book The Cross and the Switchblade by David Wilkerson, will speak in Central Junior Secondary School Friday and Saturday, May 8 and 9 at 8 p.m.

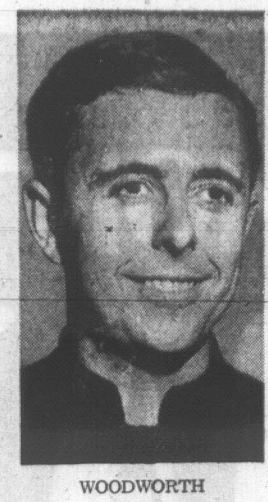
"Nicky Cruz has a story that deserves to be heard by everyone," says the Victoria chapter, Christian Businessmen's Association, which is sponsoring the talk.

Cruz is described as "a hardened gang leader of the notorious Mau-Maus, considered the most dangerous large grang in New York City."

Subsequently he was converted to Christianity and is now an evangelist.

Town for Sale

TUDOR, Calif. (AP) — For sale: one town. Nine buildings, somewhat weatherbeaten. Price $42,500. "It's not a very big town," concedes Gerald Stoodley, who inherited Tudor from the widow of an uncle who founded it in 1924. Tudor has a cafe, gas station, pool hall, barber shop and population of 30 in California's gold-rush country about 35 miles north of Sacramento.



WOODWORTH
... transferring

Farewell Recital Planned

Donald Woodworth, organist and choirmaster at St. John's Anglican Church, will give a farewell recital after the 7 p.m. evensong Sunday.

It will include Bach's Toccata Adagio and Fugue and Master Tallis' Testament (Howells).

The junior and senior choirs, led by Woodworth, will sing The Lord Is My Shepherd (Schubert).

After five years in Victoria, Woodworth is leaving to become superintendent of music to Revelstoke school district.

Marriage Workshop To Be Held

A two-session workshop entitled More Joy In Your Marriage will be held in Metropolitan United Church Annex May 4 and 11 from 7:30 p.m. to 9:30 p.m.

The workshop is sponsored by Greater Victoria Citizens' Counselling Centre. Theme is taken from the book, More Joy In Your Marriage by Dr. Herbert Otto, chairman of the National Centre for the Exploration of Human Potential at La Jolla, California.

Reservations close Monday.

Pope Denounces Riot Coverage

VATICAN CITY (AP) — An angry Pope Paul accused the press today of turning news about his visit to Sardinia "upside down" because of the riot by anarchists.

He denounced Italian dailies that played up reports of the violence in today's editions as "no longer papers of information but deformation."

He insisted that his reception in Cagliari, Sardinia, Friday was "very cordial, very beautiful" and said he experienced a "pressure of affection."

Then, his voice firm and bearing unmistakable tones of anger, he said: "The newspapers, in fact those that call themselves great papers, have absolutely turned the news upside down."

Virtually all Italian dailies today gave the riot more emphasis than the rest of the Pope's 10-hour visit to Sardinia. Conservative newspapers played the riot up the most. Il Messaggero of Rome exclaimed in a huge banner headline: "The Pope Contested."

NOT AIMED AT POPE

The pontiff spoke shortly after the Vatican spokesman said that rocks thrown by anarchists during the riot were not aimed at Pope Paul.

At the same time, Vatican observers expected security around the Pope to be tightened from now on every time he leaves the Vatican.

The incident Friday was unique in Paul's seven-year reign. Never on any of his other eight trips outside Italy has violence broken out near him.

A battle between police and 100 anarchists and sympathizers erupted 200 yards from a church where the Pope had just finished addressing 4,000 cheering residents of a slum neighborhood.

Some witnesses said they saw some rocks thrown in the direction of the crowd and the Pope's motorcade.

Rt. Rev. Fausto Vallainc, who accompanied the Pope on the visit to Sardinia, said today: "The demonstrators directed their action against the police, not the pontiff."

Confirmation Services Set

Bishop George R. Calvert, formerly of Calgary, will preach and confirm a group of boys and girls at the Anglican Church of St. David-by-the-Sea, Cordova Bay, Sunday at 10:30 a.m.

Afterwards there will be a public reception in the Fellowship Hall.

Oregon Choir Visits City

Eighty teen-agers comprising the Clackamas High School Choir of Portland, Oregon, toured Victoria's Wax Museum Friday; then went for a swim at the Crystal Garden.

They arrived here aboard the motor vessel Coho from Port Angeles.

Today at 8 p.m. they will give a free concert of popular and classical music in Metropolitan United Church. Sunday at 11 a.m. they will sing with Metropolitan's Sanctuary Choir directed by organist Eric Boothroyd.

They leave for home aboard the Coho Sunday at 5 p.m.

City and District Churches

GOSPEL HALLS

UNIVERSITY CHAPEL AT QUADRA
1095 Tolmie at Jackson

Sunday:
9:45 a.m.—Sunday School and Bible Class.
11:00 a.m.—Morning worship service. Speaker: Mr. John Williams. Subject: "A Great Commission."
7:00 p.m.—The Lord's Supper.
Wednesday:
8:00 p.m.—Prayer and Bible discussion. John Williams conducting new series, "Studies in Church Life and Practice." This week's subject, "The Jerusalem Church."
"A Very Warm Welcome Awaits You"

WESTVIEW GOSPEL CHAPEL
313 Brunswick Place
(Trans Canada Hwy. at Tillicum)
Sunday:
9:30 a.m.—The Lord's Supper.
11:30 a.m.—Sunday school and Bible classes.
7:00 p.m.—Gospel service. Speaker, Mr. L. Dawes of Duncan.
Wednesday:
10:30 a.m.—Ladies' Coffee Hour.
8:00 p.m.—Prayer and Bible study.

VICTORIA GOSPEL CHAPEL
935 Pandora Avenue

Sunday:
9:30 a.m.—Sunday school and adult Bible class.
11:15 a.m.—Breaking of Bread.
7:00 p.m.—Gospel service. Speaker, Mr. Stan Hitchman.
Wednesday:
8:00 p.m.—Prayer and Bible study.

OAKLANDS CHAPEL
Fernwood and Cedar Hill

Saturday:
7:45 p.m.—Greater Victoria Youth Challenge Rally.
Sunday:
9:30 a.m.—Breaking of Bread.
11:15 a.m.—Family Bible Hour and Sunday School. Speaker: Mr. M. Pollock of Vancouver.
7:00 p.m.—Evening service. Speaker: Mr. M. Pollock and Youth Challenge Choir.
Thursday:
7:45 p.m. — Bible study, discussion groups and prayer.

MILNES LANDING GOSPEL CHAPEL,
Sunday:
9:30 a.m.—Sunday school and Bible Class.
11:15 a.m.—Breaking of Bread.
7:00 p.m.—Gospel service, Mr. John Woodford.
Wednesday:
10:15 a.m.—Women's coffee hour.
Thursday:
7:30 p.m.—Bible Study. Mr. A. J. Field

ROSS BAY GOSPEL HALL
Corner of May and Joseph Streets
Sunday:
9:30 a.m.—Worship and Breaking of Bread.
11:30 a.m.—Sunday school and family Bible hour. Speaker: Mr. Jim Robertson.
7:00 p.m.—Gospel meeting. Speaker: Mr. Brian Dresser
Wednesday:
8:00 p.m.—Prayer and Bible study.

SOCIETY OF FRIENDS

SOCIETY OF FRIENDS
(Quakers)
MEETING FOR WORSHIP
SUNDAY, 11 A.M.
VISITORS WELCOME
1831 FERN STREET

CHURCH OF CHRIST

CHURCH OF CHRIST
3460 Shelbourne St.
Bible classes, 9:45 a.m.
Morning worship, 11 a.m.
Evening worship, 7:00 p.m.
479-4819 — 477-6459

EVANGELICAL FREE CHURCH

PARKDALE FREE CHURCH
3281 Harriet Road—382-7531
Sunday School, 10:15 - 11:00 a.m.
Worship Hour — Primary-Junior-Adults, 11:00 - 12:00 noon.
Evening service 7:00 p.m. Thursday — Prayer meeting 8:00 p.m. Friday — Youth night.
Visitors welcome at all services.
Pastor C. Klassen, 479-4431.

FOURSQUARE CHURCH
891 Esquimalt Road
Sunday School, 9:45 a.m.
Morning Worship—11:00 a.m.
Evangelistic Service—7:00 p.m.
Pastor, Rev. A. E. Teal

MENNONITE BRETHREN

SAANICH COMMUNITY CHURCH OF THE MENNONITE BRETHREN
Pastor John W. Baerg
3983 Birchwood St. Ph. 477-3012
Sun., 10:30 a.m.—Morning worship.

LUTHERAN

LUTHERAN CHURCH OF THE CROSS
Cedar Hill and Cedar Hill Crossroad
Alfred J. C. Johnson, pastor, 477-3851
10:00 a.m.—Divine worship service.
11:00 a.m.—Sunday school. Children and adults.
The Church Where Families Worship Together
Evangelical Lutheran Church of Canada (E.L.C.C.—formerly A.L.C.)
Visitors welcome.

HOPE LUTHERAN CHURCH
MISSOURI SYNOD
1924 Carrick St. at Dean Ave.
The Rev. L. M. Carlson, pastor, 592-2308
Sunday School and Bible Class ..... 9:45 a.m.
Worship services: Sunday ..... 11:00 a.m.
A church of "The Lutheran Hour" and "This Is the Life"

GRACE ENGLISH LUTHERAN CHURCH, L.C.A.
1273 Fort St. 383-5256
(Across from Central Junior High)
Pastor: Rev. David H. Metzger
Organist: Mrs. Ruth Jones
The Early Service ..... 9:00 a.m.
Sunday Church School ..... 10:00 a.m.
The Service ..... 11:00 a.m.
"I was glad when they said to me: Let us go into the House of the Lord!"
Visitors to Victoria are welcome!

GOOD SHEPHERD LUTHERAN CHURCH
2815 Cedar Hill Road, 658-8043
Rev. Fred Knebel, pastor.
English service, 9:30 a.m.; German service, 10:30 a.m.; Sunday school, 10:30 a.m.

CHRIST LUTHERAN CHURCH OF THE REFORMATION
R. H. Goetjen, pastor, 479-3914
Worshipping at 3880 Quadra
Sunday School and Church 7:30 p.m.

UNITED

JAMES BAY UNITED CHURCH
Michigan and Menzies Streets
Rev. K. M. Wood, BA, BD. 388-6898
Mr. Roland Webster, organist.
11 a.m.—Morning service and Sunday School.

CADBORO BAY UNITED CHURCH
2625 Arbutus Road
Rev. C. Leighton Streight, B.A.
9:30 a.m.—Nursery-kindergarten, Grades 1-9.
CONTEMPORARY WORSHIP.
Child care.
11:00 a.m.—MORNING WORSHIP.
Serving Cadboro Bay and Uplands

GORDON UNITED CHURCH
935 Goldstream Ave., Langford
Also serves Colwood, Metchosin.
Rev. Geoffrey G. Smith, B.A., B.D.
2777 Kingswood 478-3456
Morning worship: 9:30 a.m., 11 a.m.
Child care at both services.
Hi C: 9:30 a.m.
Church school: 11 a.m.

SPIRITUALIST

OPEN DOOR SPIRITUALIST CHURCH
1600 COOK. SUNDAY, 7:30, REV. E. RALPH. WED., 8 P.M., MEDITATE WITH FRANK. HEALING. WELCOME.

UNITARIAN

UNITARIAN CHURCH OF VICTORIA
106 Superior St.
Personal Religion in Contemporary Society
Minister, Rev. Arthur D. Wilmot
One service only at 11 a.m.

VICTORIA TEMPLE
SHELBOURNE at KINGS
Non-Denominational
A Soul Healing Message
ORIGINAL CHRISTIAN DOCTRINE
Sunday Services: 11 a.m., 7:30 p.m.
Early Morning Prayers: 7:30 a.m.
Adventures in LIVING
Every Wednesday Evening at 8 o'Clock

BAHA'I
For Information Please
Phone 385-8131

VICTORIA ALLIANCE CHURCH
1792 Townley St., Rev. C. R. Alton, Pastor
9:45 a.m.—Sunday School for all ages
11:00 a.m.—God's Amazing Grace"
7 P.M.—SONGS OF DELIVERANCE
A GREAT NIGHT OF MUSIC AND MESSAGE
A FRIENDLY CHURCH WITH A SINCERE WELCOME

NORTH DOUGLAS PENTECOSTAL TABERNACLE
Corner of Douglas Street and Canterbury Road
Pastor: REV. HAROLD PENDRAY
9:45 a.m.—Sunday School
11:00 a.m.—"HISTORY CHANGED"
7:15 p.m.—WATER BAPTISMAL SERVICE
"IS BAPTISM ESSENTIAL?"
EVERYONE WELCOME

Victoria West Community Bible Church
Corner Raynor and Fullerton (Just off Craigflower Rd.)
SUNDAY—
9:45 a.m.—Church School—All Ages
11:00 a.m. and 7:30 p.m.
Midweek 8 p.m.—Tues. and Thurs.
PASTOR CHARLES E KINGSFIELD, Ministering

Dr. Emma M. Smiley teaching
THE NEWNESS OF NOW at
VICTORIA TRUTH CENTRE
11:00 A.M.: "THE PRINCIPLE OF NON-RESISTANCE"
7:30 P.M.—"GOD GIVES TO THE RECEIVER"
11:00 a.m.—Children's Church and Golden Key Junior and Senior Young People's Society
1201 FORT STREET ALL WELCOME

BRITISH-ISRAEL WORLD FEDERATION (CANADA)
PUBLIC MEETING
DOMINION HOTEL
Sunday Afternoon, April 26th, 1970, at 3 p.m.
MR. ALF GORSE OF COMOX
"WITNESSES FOR THE TRUTH"
Radio Broadcasts every Sunday, 10 a.m. and 10:15 a.m., KARI (550)

APOSTOLIC CHURCH OF PENTECOST
Dowler Place and Queens Pastor: A. McLean
Sunday Services:
11:00 a.m.—Worship and Ministry
7:30 p.m.—"Turned On!"
★ ★ ★
— A SAX TRIO, PLUS —
"You will be welcome at the friendly church in the Capital City"

Ph. 384-9612 FAITH TEMPLE 1161 Princess
PRESENTING * Living, Challenging, changing gospel
* Soul-stirring, inspiring music
9:45 a.m.—A growing Sunday School
11:00 a.m.—RIVER OF GOD
7:30 p.m.—"WANDERING STARS"
WITH PASTOR REG. CARBOL
Wednesday, 7:30 p.m. Prayer and Bible Study.
Join Us This Week CAPITAL CITY FAMILY CHURCH

THE CHURCH OF OUR LORD
HUMBOLDT at BLANSHARD STREETS
Founded 1874
9:30 a.m.—Holy Communion
11:00 a.m.—Morning Prayer
"THIS LIVING FAITH"
Bishop D. A. G. Rankilor, DD.
7:30 p.m.—"SEARCH FOR GOD"
THE REFORMED EPISCOPAL CHURCH

THE SALVATION ARMY
Victoria Citadel Corps.
757 Pandora Avenue
MAJOR AND MRS. J. B. WOOD
(Corps Officers)
Laymen's Sunday
Both meetings will be under the direction of Corps Sergeant Major Max Chalk.
9:45 a.m.—Sunday School and Bible Class.
11:00 a.m.—Holiness Meeting, and enrolment of Senior Soldiers.
7:00 p.m.—Evangelistic Meeting.
A CHRISTIAN'S LIFE IS THE WORLD'S BIBLE

Glad Tidings PENTECOSTAL CHURCH
God's Word as it is For Men as They Are.
Pastors: Rev. Paul Hawkes, B.D. David W. Argue, B.A.
384-7633
842 North Park Street
9:45—Sunday School For ALL
11:00—Pastor Hawkes
"IN NAME ONLY"
7:00—What is the . . .
"UNFORGIVABLE SIN"
Pastor ARGUE Speaks
We Invite YOU to Come!

NAZARENE
Quadra and Kings
Rev. W. F. Bahan, 382-6524
"We believe in spiritual regeneration, the Virgin birth, the Trinity and the resurrection."
9:45 a.m.—Sunday School
11:00 a.m.—Morning Worship
7:00 p.m.—Evening Service

CHRISTIAN SCIENCE
First Church of Christ, Scientist
A Branch of The Mother Church The First Church of Christ, Scientist, in Boston, Massachusetts.
Chambers Street and Pandora Avenue
Elevator Available
SUNDAY SERVICES
11:00 a.m. and 7:30 p.m.
Subject:
"PROBATION AFTER DEATH"
Sunday School—11:00 a.m.
Testimony Meeting Wednesday, 8:00 p.m.
FREE PUBLIC READING ROOM AND LENDING LIBRARY
1210 BROAD STREET
ALL ARE WELCOME

CHRISTADELPHIAN HALL
901 KINGS ROAD
Sunday School — 9:45 a.m.
11:00 a.m.—Breaking of Bread
Lecture
D. V.
7:30 p.m.
THE EMPTY TOMB
D. Shrimpton

KNOX PRESBYTERIAN CHURCH
2964 Richmond Avenue
11:00 a.m.
"SMALL BUT SIGNIFICANT"
Rev. Alan M. Beaton, B.A.
Minister

TRINITY PRESBYTERIAN CHURCH
2964 Tillicum Road
11:00 a.m.
Man, God and Outer Space.
Church School
All Grades and Nursery

ST. ANDREW'S PRESBYTERIAN CHURCH
Downtown—Douglas Street at Broughton
11 a.m.—DR. McLEAN—I.O.O.F. ATTENDING
7 p.m.—"GERMAN CHRISTIANS INTERPRET THE BEATITUDES!"—Mr. Molloy.

FIRST BAPTIST CHURCH
Quadra at Mason Rev. John A. Watson, B.A., B.D.
J. E. Tunstall, Organist and Director of Music
Church School—11 A.M.
Family Night Programme, Wednesday, 6-8 p.m.
11 A.M.
"BLESSED ARE THE PURE IN HEART"

EMMANUEL BAPTIST
FERNWOOD AT GLADSTONE
Rev. Norman K. Archer, B.D., A.L.B.C.
9:30 a.m. Family Service
11:00 a.m. Morning Worship
ARE YOU TIRED, LORD?
4. "MATEY with the ALMIGHTY"
7:00 p.m.
Evening Worship
FIRST EPISTLE OF JOHN
6. "PASSING THE BUCK"

Fellowship and Regular Baptist
CENTRAL
"We Preach Christ Crucified, Risen, and Coming Again"
9:45 a.m.—All-Age Sunday School
11:00 a.m.—Morning Worship Service
"CHRISTIAN DEVELOPMENT Studies in the 1st Epistle to the Thessalonians (No. 4)
7:00 p.m.—Evangelistic Crusade Service
"OBJECTIONS TO DIVINE JUDGMENT!"
"Will a God of Love send good people to hell?"
Singing from the Youth Choir and Mr. Arthur Wiebe
Wednesday, 7:30 p.m.—Prayer and Bible Study
"Praying in the Holy Spirit"
"Where Every Visitor is an Honoured Guest"
833 Pandora Avenue Rev. John M. Moore, Pastor

ANGLICAN SERVICES
EASTER IV

Christ Church Cathedral
8:00—Holy Communion.
9:30—Family Eucharist. Instruction: The Dean
11:00—Mattins. Sermon: The Rev. John Lancaster.
5:00—Family Eucharist. Instruction: The Dean.
7:30—Evensong. Sermon: The Rev. Roy A. Hoult.
Weekdays
Mattins—9:00; Evensong 5:15
Holy Communion: Tuesday 11:00; Thursday 7:00 Friday 12:15

ST. JOHN'S
QUADRA AT MASON
8:00 a.m.—Holy Communion
9:30 a.m. Family Communion
11:00 a.m.—Matins (Attended by Daughters of the Nile)
Sermon: Canon Grahame Baker (Nursery Facilities at 9:30 and 11:00)
7:00 p.m.—Choral Evensong Farewell Organ and Choral Recital by Mr. Donald Woodworth A. Mus, A.R.C.O., B.Mus.
Thursday: 10:30 a.m.—Holy Communion and Blessing

ST. MARY'S
ELGIN ROAD
The Parish Church of Oak Bay
The Ven. Hywel J. Jones, L.Th., Rector
8:30 a.m.—Holy Communion (Corporate for Newly Confirmed)
11:00 a.m.—Mattins
Preacher: The Ven. A. E. Hendy
4:00 p.m.—Holy Communion
SUNDAY SCHOOL
11:00 a.m.—All depts. Nursery facilities.
THURSDAY
10:30 a.m.—Holy Communion

ST. PHILIP'S
Cor. Eastdowne and Neil
OAK BAY
Rector: The Rev. John Vickers
SUNDAY, APRIL 26th
8:30 a.m.—Holy Communion
9:30 a.m.—Young Church
11:00 a.m.—Morning Prayer
Wednesday, April 29th
7:30 p.m.—Holy Communion
8:00 p.m.—Adult Bible Study

St. George the Martyr
Cadboro Bay and Maynard Roads
Serving Queenswood, Cadboro Bay, Ten Mile Point and Uplands
Rector: The Rev. Canon C. F. Bishop
8:00 a.m.—Holy Communion
9:30 a.m.—Sunday School
9:30 a.m.—"The Young Church"
11:00 a.m.—Morning Prayer
Thursday
Holy Communion 10:30 a.m.

ST. MATTHIAS
Richardson and Richmond Ave.
Rev. Canon J. Rogers, B.A., B.D. Rector
8:00 a.m.—Holy Communion
10:30 a.m.—Morning Prayer Church School-Nursery.
7:30 p.m.—Evening Prayer.
Thursday
10:30 a.m.—Holy Communion.

ST. BARNABAS
Belmont and Begbie
7:45 a.m.—Mattins and Holy Communion
11:00 a.m.—Sung Mass, Sermon
(Nursery facilities provided)
7:30 p.m.—Solemn Evensong, Sermon
HOLY COMMUNION DAILY
Rector: The Rev. Canon B. T. Page, M.A. 384-2978

ST. SAVIOUR'S
Henry and Catherine St., Victoria West
Rector: Rev. P. V. Atkinson
8:00 a.m.—Holy Communion
10:00 a.m.—Holy Eucharist 1st and 3rd
Mattins, 2nd and 4th

ST. LUKE'S
(Corner Cedar Hill and Cedar Hill X Road)
Serving the Cedar Hill, Shelbourne, Richmond and University Area
Rector: The Venerable C. E. F. Wolff
8:00 a.m.—Holy Communion
9:30 a.m.—Family Eucharist
11:00 a.m.—The Church School
11:00 a.m.—MORNING PRAYER
7:30 p.m.—Evensong

St. David By-The-Sea
5182 Cordova Bay Road
10:30 A.M.
CONFIRMATION
Bishop G. R. Calvert

FIRST UNITED CHURCH
Quadra at Balmoral Road
11:00 a.m.
"THE MIRACLE OF ONENESS"
Rev. Robert J. D. Morris
7:30 p.m.
In the Youth Room
"JESUS CHRIST, SAVIOUR and LORD"
Rev. Robert J. D. Morris
Mr. Leonard F. Lythgoe
• Music by The Connectors

METROPOLITAN UNITED CHURCH
Pandora at Quadra Street
(382-8184 or 383-2897)
"For a Closer Walk With God"
Saturday at 8:00 p.m.
A CAPPELLA CHOIR CONCERT
Clackamas High School, Portland, Oregon
Sunday at 11:00 a.m.
MORNING WORSHIP
Rev. Albert E. King
7:00 p.m.
Guest Preacher — Rev. Dr. D. Bruce Johnson of Medicine Hat
Church School at 11:00 a.m.
Nursery for Infants at 11:00 a.m.

CENTENNIAL UNITED CHURCH
Gorge Rd. at David St.
(Opposite Colony Motor Inn)
Minister—Rev. John Travis
11:00 a.m.
"WHY ARE YOU ALIVE?"
Infant Baptism
Gorge Bus No. 8 leaves Douglas at Yates for Church at 10:45 a.m.
Organist and Director of Music: Mr. Ian Westmacott, A.R.C.T.

THE CHURCH OF ST. AIDAN
(United Church of Canada)
Richmond at Cedar Hill Cross Road
University Area Church
Minister: Rev. J. Rae Allan
Director of Music: Mrs. Vera Barclay
9:30 and 11:00 a.m.
Morning Worship
Sunday School at Both Times
Nursery Provided

Oak Bay United Church
Mitchell and Granite
Rev. Alexander Calder
Rev. D. B. Sparling, D.D.
Organist R. W. Kroeger
Two Sunday Schools
Two Church Services
9:30 and 11:00
A GUEST
DR. D. B. JOHNSON
Monterey School Choir

FAIRFIELD UNITED CHURCH
Corner of Moss and Fairfield Road
Minister: Rev. H. W. Kerley, B.A., B.D., Ph.D.
Organist and Director of Music: I. A. N. Beadle, Mus.D.
11:00 a.m.
"Knowing for Ourselves"
7:30 p.m.
Studies in Luke

Belmont Ave. United
Belmont Ave. at Pembroke Street
Rev. Murray Henderson, B.A.
Organist: Mrs. W. Ralph
Director: Mr. Bert Storar
11:00 a.m.
"Between Two Altars"
(Speaker: Miss Barb Langton)
7:00 p.m.—Chapel Service
(Cub and Scout Church Parade)
Thursday, April 30th, Concert
"Musical Entertainers"—7:45 p.m.
"A Friendly Community Church"

ST. MICHAEL'S
4733 West Saanich Rd.
8:00 a.m.—Holy Communion
11:00 a.m.—Family Service
7:30 p.m.—Rejoice Mass
Rev. W. E. Greenhalgh, Rector

Hashish Traffickers Jailed After Undercover Operation

A 23-year-old man was sentenced to one year in prison and his 20-year-old female companion to three months by Judge William Ostler Friday for trafficking in hashish.

Corey A. Marcil, 23, of no fixed address, and Charlotte K. Briley, 20, of Evesham, Sask., were arrested as part of the 48 warrants issued March 24 for persons trafficking in various illicit drugs on the Island.

The warrants were issued at the conclusion of a four-month RCMP undercover investigation.

RCMP Constable Terrance Driscoll testified that he and fellow constable William McBratney bought one gram of hashish from the two accused near Centennial Square Jan. 23.

Driscoll said he and McBratney approached Marcil and Briley in the square and asked if there was any hashish to be bought.

Miss Briley when directed by Marcil led the two officers to where the drug had been cached in a drainpipe on a Cormorant Street building and produced a cough drop box with several cubes of the substance asking the two to take their choice.

The officers, Driscoll said, selected one gram and paid $5 for it.

Ostler said he thought there could be a distinction drawn between the two defendants, Miss Briley being under the influence of Marcil through relationship and personality, but added that the two were carrying on a business in the illicit drug.

★ ★ ★

Isnate Osterreicher, 77, of 2549 Graham, was fined $50 for shoplifting.

He pleaded guilty April 7 to taking three items of a total value of $4.29 from the Canada Safeway store, 2635 Quadra, March 12 without paying for them.

Ostler in making the judgment said he thought it an appropriate case for a nominal fine as a sufficient deterrent.

The judge pointed out that in most shoplifting convictions fines are substantial but in this "exceptional" case he was taking into consideration the age and circumstances of the accused.

★ ★ ★

Russell Tschritter, 24, of 946 Ellery, was fined $400 for the possession of marijuana.

He pleaded guilty April 8 when he appeared in court to having to a plastic bag with some of the substance inside in a coat pocket. He was searched by police April 7.

★ ★ ★

John A. Burns, 20, of 2700 Lansdowne, was fined $250 when he pleaded guilty to driving an auto while his license was under suspension.

He was stopped on Hampshire Road April 23 and refused, at first, to show police his driver's license.

When asked by the investigating officer if his license was under suspension, he admitted it was.

★ ★ ★

John G. Spink, 23, of 1476 Finlayson, was fined $250 when he pleaded guilty to shoplifting.

He was observed taking several small items of a total value of $1.56 from the Canada Safeway store, 455 Simcoe, April 23 and leave the store without paying for them.

★ ★ ★

Walter Walker and Sons Ltd., 739 Pandora, was fined $25 Thursday when a company official pleaded guilty to installing oil burning equipment without applying for the required permit.

CLINICAL LSD NOT LINKED TO DEFECTS

NEW WESTMINSTER (CP) — There is no medical evidence to justify reports that clinical use of the drug LSD produces chromosome damage, a cause of birth defects, says a British Columbia research team in a report released Friday.

The report, compiled following tests at Hollywood Hospital, stresses it applies only to the use of clinical LSD (lysergic acid diethylamide-25) and warns that the possibility of chromosomal breakage being caused by use of "illicit" drugs needs further study.

Damage-Free Pipeline Not Guaranteed

JUNEAU, Alaska (AP) — Interior Secretary Walter Hickel told the Alaskan legislature Friday he could not be absolutely certain an 800-mile long oil pipeline across the state would do no damage.

In a question-and-answer session with the state's legislators, Hickel said "no man on earth can guarantee 100 per cent of anything."

But he said the pipeline "can be built for safety above ground."

Hickel answered questions instead of delivering a speech prepared for his first appearance before the legislature since he served as Alaska's governor.

Hickel's prepared speech said he would issue the pipeline construction permit "only after a thorough engineering and design analysis."

The speech said he would not approve a design based on the "old and faulty concept of 'build now, repair later.'"

SOME HAVE DOUBTS

Several conservation groups have been skeptical of Hickel's contention that the pipeline would not damage the ecology of the Alaskan tundra. The line would carry heated oil, and some fear the warmth would unbalance the Arctic environment.

The pipeline would stretch from Prudhoe Bay on the North Slope to Valdez in south-central Alaska.

B.C. Firms Process Ore To Limit

The provincial cabinet has set 12½ per cent as the maximum percentage of a mine's ore production which the minister of mines can order shipped to a B.C. processing plant under the Mineral Processing Act passed at the last legislative session.

The act as originally passed allows the government to order up to 50 per cent of production but the lower level is contained in regulations set by the cabinet and made public Friday afternoon.

Mines Minister Frank Richter said the 12½ per cent limit was planned all along and does not represent a concession to Lornex copper mining officials who complained that the 50 per cent limit could upset a deal to ship copper to Japan for processing there.

The regulations also give the provincial cabinet authority to control export sales of ore for processing outside the province and specify that a contract for delivery of ore to a B.C. processing plant under order of the government cannot be altered during its term.

The cabinet order states that the regulations are made "notwithstanding that there is no smelter in the province" but in the hope that a smelter will be established before long.

Best Bloom Award Won By Grossi

Grand aggregate winner in the 16th annual flower show sponsored by Sindey and North Saanich Garden Club in Sanscha Hall, Sidney, was A. L. Grossi, 9260 East Saanich Road.

Grossi also won the award for the best bloom in the show, which was opened by Mayor Stanley Dear of Sidney.

Under the leadership of club president Mrs. E. L. Hammond and conveners Jack Rogers and Jack Bosher, the show was acclaimed a big success.

A popular feature was Tea in the Gardens, arranged by Mrs. Peggy Ellames. Judges were Major and Mrs. George Wiggan, Mr. and Mrs. Fred Maybee and Mrs. M. R. Gelling.

Other award winners were Tove Rasmussen, Susan Flint, Alison Garnet, Mrs. Sharon Knowles, Mrs. James McDickens Mrs. Vivian Howard, Mrs. R. J. MacRae, Mrs. B. Young, Mrs. J. M. McWilliams, A. L. Grossi and Roni Thuller.

Minister Denounces 'Lazy' Youth

WINNIPEG (CP) — Manitoba's transport minister Joe Borowsky lashed out Friday night at a proposed youth hostel in a former old-age home in the Greater Winnipeg municipality of Old Kildonan.

"It's wrong to build youth hostels for middle-class clowns who are too lazy to work, and it's disgraceful to see our parks littered with kids," the minister told a New Democratic party banquet.

The hostel, proposed by education minister Saul Miller, has been protested by Old Kildonan council and taxpayers. The minister has suggested the former sunset lodge as the site for the hostel.

Mr. Boroski told the banquet that he was more concerned about the people "who build this country" than the youth problem.

Ancient Tomb Found

MOSCOW (AP) — The remains of an ancient man clothed in gold from head to foot have been dug up by Soviet archeologists in Soviet central Asia, Tass reported. Archeologists believe the tomb dates from the 4th or 5th century BC. The man has been tentatively classed as a member of the Saka tribe, probably the ancestors of the modern Soviet Kazakhs who live on the Chinese border.

Saskatchewan Celebration A Mecca for Prairie Folk

Saskatchewan will always be a Mecca for hundreds of people formerly of the prairie province who can't forget the long golden plains and the vast blue sky.

And next year, like Arabs, thousands will make a major pilgrimage to the land of their birth to attend homecoming celebrations.

★ ★ ★

The event is sponsored jointly by the Saskatchewan department of industry and commerce and the Saskatchewan Tourist Association.

Irvin and Diane Kroeker, a young Regina couple who arrived in Victoria today to tell former prairie folks of the arrangements being planned for them, said the Homecoming '71 Celebrations is one of the most unique events ever planned by a province.

"Its their community and family reunion," they said. "About 200 towns and village committees have already been organized and each will sponsor a special reunion day in its own area."

They said a calendar covering these special days throughout the province would be published by the homecoming committee later this year.

There would also be provincial events, such as the 1971 Canada Winter Games to be held at Saskatoon in February, they said.

A 300-foot mountain is being built on the prairie just south of the city for the skiing portion of the games.

★ ★ ★

The Kroekers expected many prairie people now living in Victoria to be in Saskatchewan next year.

"Last year we sent out letters to our residents asking for addresses and names of friends or relatives who have moved out of the province," they said. "We received 135,000 replies covering about 400,000 people. Fifty per cent of these are living in B.C., mostly all concentrated in Victoria or Vancouver."

O.C. SOCCER SCORES

LONDON (CP) — Old Country soccer results Saturday:

INTERNATIONAL

Scotland 0, England 0.
Wales 1, Ireland 0.

ENGLISH LEAGUE

Division III

Gillingham 0, Bournemouth 0.
Orient 1, Shrewsbury 0.
Rochdale 1, Luton 2.

Division IV

Lincoln 1, Darlington 0.
Newport 1, Grimsby 0.
Port Vale 1, Colchester 1.

FRIDAY
ENGLISH LEAGUE

Division III

Halifax 0 Walsall 1
Southport 1 Bradford City 0
Stockport 0 Tranmere 1

Division IV

Aldershot 1 Brentford 2
Crewe Alex 2 Chesterfield 1
Notts 2 Northampton 0
York City 2 Wrexham 1

Engagements and Weddings

Engagements





Seabrook — Turnham

Mr. and Mrs. Mel C. Seabrook, 3760 Ascot Drive, are pleased to announce the forthcoming marriage of their eldest daughter, Carol Lee, to Mr. Harold Frank Turnham, eldest son of Mr. and Mrs. Douglas F. Turnham, 1151 McClure Street.

The wedding will take place at 7:30 p.m. Friday, May 15th, 1970, in St. Luke's Anglican Church. Archdeacon C. E. F. Wolff and Reverend Walter Donald will officiate.

de Lure — Utterson

Mr. and Mrs. C. F. de Lure, 131 Homer Road, wish to announce the engagement of their daughter, Catherine Marie, to Mr. James Henry Utterson, son of Mr. and Mrs. A. Utterson, 1220 Wychbury Avenue.

The wedding will take place on Saturday, May 30, 1970, at 8 p.m. in St. John's Anglican Church, Reverend L. Jenner officiating.

Mott — Mireau

Mr. and Mrs. Woodrow Mott, Gibbons Road, announce with pleasure the engagement of their eldest daughter, Sandra Gail, to Mr. Gerald Mireau, Victoria, B.C.

The wedding will take place on Saturday, May 9, at 2 p.m. in the Chapel of Our Lady Queen of Peace Church, 879 Esquimalt Road, Victoria.

Horne — Stanger

Mr. and Mrs. Leroy Horne of 3261 Wicklow Street, are happy to announce the engagement of their daughter, Marie Janet, to Mr. Richard Harold Stanger of HMCS Mackenzie.

The wedding will take place on July 18, 1970, at 8 p.m. in Saint Peter's Naval Chapel. Chaplain W. J. Bingham officiating.

King — Palmer

Mr. and Mrs. A. O. King, 2046 Kings Road, are pleased to announce the forthcoming marriage of their only daughter, Linda Jean, to Mr. Frederick George Palmer, eldest son of Mr. and Mrs. Harry Palmer, 4436 Torquay Drive.

The wedding will take place at 7 p.m., Saturday, May 30, 1970, in St. Aidan's United Church, Victoria.

Lake — Sawbridge

Mr. and Mrs. L. C. Lake, 530 Aldorann Avenue, Nanaimo, B.C. announce the engagement of their daughter, Jane Rosamund, to Mr. David Frederick Sawbridge, son of Mr. and Mrs. H. Sawbridge, 1052 Hampshire Road, Victoria, B.C.

The wedding will take place on Saturday, May 23rd, 1970 at 2 p.m. at Holy Trinity Church, Patricia Bay, B.C.

Denniston — Trueman

Mr. and Mrs. James A. Denniston, 1189 Highrock Place are pleased to announce the engagement of their only daughter, Janice Gale, to Mr. Wayne Trueman, elder son of Mr. and Mrs. Ernest J. Trueman, Wilmot Road, Cowichan Bay.

The wedding will take place on Saturday, May 30, 1970 at 7:30 p.m. in Esquimalt United Church, Reverend H. B. Ilsley officiating.

Clark — Leard

Mr. and Mrs. Jack Edward Clark, 3143 Mars Street, Victoria, wish to announce the forthcoming marriage of their second daughter, Sylvia May, to Mr. James Kenneth Leard, second son of Mr. and Mrs. Ralph M. Leard, 149-1728 Newton Street.

The wedding will take place on May 23, 1970, at 2:30 p.m. in St. Alban's Anglican Church. Canon Robert Willis officiating.

Holder — Selwood

Mr. and Mrs. Allan B. Holder of Chilliwack announce the engagement of their daughter, Barbara Lane, to Mr. Russell Sydney Selwood, son of Mr. and Mrs. William Selwood of Victoria.

The marriage will be solemnized Saturday, May 16, 1970, at 7:30 p.m. in St. Mary's Church, Chilliwack, B.C.

Stewart — Bibb

Mr. and Mrs. Robert Stewart, 4630 Blenkinsop Road are pleased to announce the forthcoming marriage of their eldest daughter, Cheryl Joan, to Mr. Michael John Bibb, son of Mr. and Mrs. H. Bibb, 24 Hackett Road, Rowley Regis, Warley Worc's, England.

The wedding will take place on Saturday, June 6, 1970, at 3 p.m. in St. Michael's and All Angels Church, Church of England, Birmingham, England.

Bowie — Powell

Mr. and Mrs. David W. Bowie, No. 2—1462 Rockland Avenue, Victoria, are happy to announce the forthcoming marriage of their only daughter, Lili Caroline, to Mr. Stephen Gary Powell, youngest son of Mr. and Mrs. Chester A. Powell, 638 Montery Avenue, Victoria.

The wedding will take place May 22, 1970, in St. Mary's Anglican Church at 8 p.m. Canon Hywel Jones will officiate.

Youson — Dance

Mr. and Mrs. Harry H. Youson, 875 Richmond Avenue, are happy to announce the forthcoming marriage of their daughter, Joan Mary, to Mr. Brian George Dance, son of Captain and Mrs. George Dance, 175 Barkley Terrace.

The wedding will take place on Saturday, May 23rd, at 2 p.m. in Fairfield United Church. Dr. H. W. Kerley and Reverend G. G. Smith will officiate.

Bowman — Carnes

Mr. and Mrs. William A. Bowman, of 2567 Chelsea Place, are pleased to announce the engagement of their elder daughter, Elizabeth Ann, to Mr. Paul David Carnes, son of Mr. and Mrs. William G. Carnes, 1731 Kingsberry Crescent.

The wedding will take place on Saturday, May 16th, 1970, at 7 p.m. in Emmanuel Baptist Church. Reverend Norman K. Archer will officiate.

Burton — Dyson

Mr. and Mrs. E. Frank Burton of 2609 Estevan Avenue, are pleased to announce the engagement of their daughter, Gayle Dorothy, to Mr. Leonard George Dyson, son of Mr. and Mrs. George Dyson, 841 St. Patrick Street.

The wedding will take place on Saturday, May 23, 1970, at 2 p.m. in St. Mary's Anglican Church. Reverend R. O. Wilkes will officiate.

Patterson — Stubbings

Mr. and Mrs. A. H. Patterson announce the forthcoming marriage of their daughter, Mary Belle, to Mr. Robert Gorden Stubbings, son of Mr. and Mrs. N. W. Stubbings of Victoria.

The wedding will take place on May 9, 1970, in First United Church, Port Alberni.

Meloche — Paterson

Mr. and Mrs. Phenix Meloche, 543 Joffre Street, wish to announce the engagement of their daughter, Mary Colleen, to Mr. Gordon Cameron Paterson, son of Mr. and Mrs. W. A. Paterson, 1039 Bewdley Avenue, Victoria.

The wedding will take place Saturday, May 23, 1970, at 7 p.m. in Queen of Peace Church, Reverend Father McNamara officiating.

Weddings

Young — Waldie

St. Mary's Church was the scene of the wedding at 2 p.m. Saturday, April 18, 1970, when Jean Vasey McDermott, daughter of Mr. and Mrs. Frederick M. Waldie, 3549 Cardiff Place, became the bride of Mr. Robert Leslie Young, Vancouver, son of Mr. and Mrs. R. D. Young of Kingstown, St. Vincent Island, British West Indies; formerly of Kimberley, B.C. Venerable A. E. Hendy officiated. The church was decorated with arrangements of yellow and white mums, and yellow daisies.

The bride, given in marriage by her father, was lovely in a slim line, floor-length gown of white peau de soie with round yoke and high neckline of Venice lace. The detachable train fell from the yoke at the back. The cathedral veil was held by a coronet of orange blossoms. The bride carried a cascade bouquet of white and pale yellow rosebuds. Her only jewelry, a single strand of pearls, was a gift of the groom. Mrs. Peter Graham, sister of the bride, was matron of honor. Barbara Ross, niece of the bride, was junior bridesmaid. They wore identical dresses, floor-length pale yellow silk ottoman, banded at the waist with white lace, featuring a flat bow at the back. The white lace applique continued down both sides of the inverted pleat of the slim A-line skirt. They wore matching floral headdresses and carried bouquets of yellow rosebuds, and white daisies.

The mother of the bride wore a blue silk ensemble with matching accessories. Her corsage was pink rosebuds. Mrs. Irving Gillhouse, aunt of the groom, wore pale beige lace and a corsage of orchids.

Mr. Brian Hardy was best man and ushers were Mr. Robert Muir, Calgary, brother-in-law of the groom and Mr. Mark Ross, nephew of the bride.

Mr. C. D. M. Chisholm proposed the toast to the bride at the reception in the Empress Hotel Duke of Kent Room. The bride's table was centred by a three-tiered wedding cake, topped with yellow rosebuds. After the reception Mr. and Mrs. Young left for a honeymoon at Harrison Hot Springs and ski areas in Utah and Colorado. For her going away outfit, the bride chose a red wool dress with matching jacket, white coat, pale beige accessories. Her corsage was white orchids.

Wall — Goldring

Brentwood Memorial Chapel at Brentwood Bay, B.C., was the scene of a beautiful Easter wedding on Saturday, March 28th, 1970, at 2 p.m., when Valerie Goldring, daughter of Mr. and Mrs. John Goldring, exchanged wedding vows with Mr. Arnold Winston Wall, son of Mr. and Mrs. Robert C. N. Wall. Archdeacon Maddocks officiated at the wedding.

Given in marriage by her father, the bride was radiant in a floor-length gown of peau d'elegance, featuring a bodice of scalloped lace with three-quarter length bell sleeves and a full lace train dropping softly from the bodice. Her four-tiered chapel-length veil was caught into an arrangement of organza petals and lily of the valley; she carried a cascade of stephanotis and ivy tendrils with a single orchid. The attendants, Miss Anita Goldring, sister of the bride, Miss Marilyn Iverson, and Mrs. Marguerite Chalmers, wore identical floor-length gowns of lavender lace fashioned in a slim empire style. They carried bouquets of en-tone carnations. Best man was Mr. Robert Wall, brother of the groom, and Messrs. Sid Halls and Michael Corry ushered the guests. Mr. Jim Whiteaker was MC at the reception that followed at Brenta Lodge.

Afterward, the happy couple left for an up-Island honeymoon.

Hartung — Wardle

A pretty wedding took place Wednesday, April 22, at 2 p.m. in St. Aidan's United Church, when Reverend J. Rae Allan united in marriage Wanda Gail, daughter of Mr. and Mrs. Len C. Wardle, 1791 Ash Road, to Mr. Michael Hartung, son of Mrs. V. Hartung, 2693 Arbutus Road.

Given in marriage by her father, the bride was lovely in a short dress of white lace with mauve accessories. She carried a white Bible centred by a mauve orchid. Bridesmaid Miss Wendy Young chose a pale yellow dress with a corsage of Jack-o-lantern roses. Mr. Jack Lowden was best man.

Following a reception at the home of the bride's parents, the couple left on a honeymoon up-Island. On their return Mr. and Mrs. Hartung will reside at 615 Dunedin Street.

Newby — Williamson

Metropolitan United Church was the scene of a double-ring ceremony Saturday evening, April 18th, when Laurel Isabel Williamson, daughter of Mr. and Mrs. Gordon Williamson of Victoria became the bride of Mr. David Glen Newby, son of Dr. and Mrs. Cecil Newby of Kelowna. Reverend Laura Butler officiated with Eric Boothroyd at the organ.

The bride, given in marriage by her father, was radiant in a traditional gown of white silk organza appliqued in lace with detachable train. Her chapel veil of silk illusion was held by a crescent of stephanotis. She carried a cascade of pink roses. Matron of honor was Mrs. Edward Williams, sister of the bride, wearing a gown of rose flowered chiffon over rose taffeta. Mrs. Robert Sallis of Kelowna and Mrs. Gary Robertson of Victoria, bridesmatrons, wore identical gowns of rose, chiffon over mauve taffeta. All three carried crescents of pink carnations. Best man was Mr. Edward Williams, Victoria. Messrs. Don Bowman and Danny Marty of Kelowna ushered the guests.

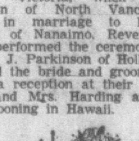
Mother of the bride was attired in an Italian knit ensemble of marine blue and white. She wore matching accessories and a corsage of pink roses. Mother of the groom chose a pale yellow silk shantung ensemble with pale green and yellow accessories. Her corsage was of Talisman roses.

About 80 guests attended the reception in the Oak Bay Beach Hotel where the toast to the bride was proposed by Mr. Bev. Macdonald. Following the reception, the young couple left on a short motor trip to the Okanagan. On their return they will reside in Victoria. For her going away outfit, the bride chose a raspberry red coat over a navy blue and white printed silk dress with navy accessories.

Harding — McMillan

A quiet wedding was solemnized on Saturday evening, April 18th, in the new chapel of the Metropolitan United Church, Victoria, when June Gail McMillan of North Vancouver, was united in marriage to Paul Albert Harding of Nanaimo. Reverend Robert Moses performed the ceremony. Mr. and Mrs. R. J. Parkinson of Hollydene Drive attended the bride and groom, and later hosted a reception at their home.

Mr. and Mrs. Harding are presently honeymooning in Hawaii.



Rates for publication of Wedding or Engagement notices, with or without pictures, available on request from the Advertising Department. (Special forms to assist you in writing copy also available.) Copy for p.m. the Wednesday prior to publication date.

BUSINESS OFFICE OPEN
8 a.m. to 5:30 p.m., Monday to Friday
(Closed Saturday and Sunday)

SERVING ALL GREATER VICTORIA
With a dignified service in your community



SANDS
"Memorial Chapel of Chimes", Quadra at North Park Street, Victoria, B.C. 383-7511.



SANDS
"Funeral Chapel of Roses", Fourth Street at Sidney Ave., Sidney, B.C. 656-2932.



SANDS
"Funeral Chapel of Heather", Colwood Corners, Colwood, B.C. 478-3821.

DEDICATED TO SERVICE
Sands
MORTUARY LIMITED

YOUTH CHALLENGE
TONIGHT
7:45 P.M.
OAKLANDS CHAPEL

COMING MAY 8th and 9th
HEAR
NICKY CRUZ
... Featured in the best seller "the Cross and the Switchblade"



—by David Wilkerson, whose concern for teenage dope addicts and gang members in New York attracted national attention.



Scheduled for a motion picture "RUN BABY RUN" (his own story) which is now selling 10,000 copies a week

NICKY CRUZ has a story that deserves to be heard by everyone in this generation.
... AT THE
CENTRAL JUNIOR HIGH SCHOOL AUDITORIUM—Victoria
FRIDAY, May 8 and SATURDAY, May 9
8:00 P.M.
Billy Graham calls Nicky Cruz "A Christian Legend in his time"

The Bride's Shop



We're here to help you plan your entire wedding . . . beautiful gowns, exclusive accessories, the special touches that mean so much on your day. Just for you at . . .

Bridal Lane Boutique

Gowns . . . for the Bride
You'll love our selection of long and short gowns in sizes 8 to 16, Petite 5 to 12 in both white and pastels. From $65 to $150.

. . . and for her maids
Lovely co-ordinating dresses in a wide variety of styles and colors.

Head-dresses, Veils
Designed in our own workshop exclusively for you.

- Ring Bearer Cushions.
- Bridal Invitations.
- Monogrammed paper napkins, coasters, matches, menus, Thank You notes.

Evening Appointments arranged for Your Convenience

388-4814
720 Yates Passage — 700 Block Yates
Hours 9:30 to 5, Wednesday 11 to 4

Bridal Lane Boutique Ltd.



Family problems?

Families are facing many problems today. Separation, divorce, parent-child conflict, financial pressure.

But with God's help, every family problem can be solved.

Hear Harold Rogers, C.S., of The Christian Science Board of Lectureship tell, for instance, how a wife's understanding of God's love for His children brought her unfaithful husband back to his family.

Mr. Rogers will share ideas to help you meet any human relationship problem.

Christian Science lecture
First Church of Christ, Scientist
Chambers and Pandora
Fri., May 1st at 8 p.m.
ALL ARE WELCOME

386-2121

CLASSIFIED ADVERTISING

Vancouver Island's Largest Shopping Centre In Print

386-2121

BOX REPLIES

All replies to private box numbers available from 8:00 to 6:00 p.m., Monday to Friday, inclusive.

OFFICE HOURS

Classified Counter, 8:00 a.m. to 6:00 p.m. Business Office, 9:00 a.m. to 5:30 p.m., Monday to Friday, inclusive.

CLOSED SATURDAY

TELEPHONE HOURS

8:00 a.m. to 8:00 p.m., Monday to Saturday, inclusive.

CLASSIFIED COPY DEADLINES

may be placed at the counter, 8 a.m. to 6 p.m. on the day prior to publication. Monday to Friday, inclusive, by telephone 8 a.m. to 8 p.m., Monday to Saturday, inclusive.

All classified semi-display copy must be in the possession of Victoria Press Ltd., 2631 Douglas Street, by 4 p.m. on the day prior to publication, with the exception that copy for Monday Times must be in by 4 p.m. Friday.

FULL COVERAGE CLASSIFIED RATES

AGATE TYPE ONLY

One day 8c per word per day.

Three consecutive days, 7c per word per day.

Six consecutive days, 6c per word per day.

Agate headings and white spaces can be charged at the word rate (5 words per line).

Minimum advertisement 10 words and $1.00.

Each initial, sign, group of figures and abbreviation counts as one word.

All ads requiring a style other than that mentioned above will be charged by the measured agate line (14 agate lines equal 1 inch).

One day 38c per line, $5.32 inch.

Three consecutive days 33c per line, $4.62 inch.

Six consecutive days 28c per line, $3.92 inch.

Ten per cent surcharge if more than one size type is used.

Birth Notices, $2.00 per insertion.

In Memoriam notices, Cards of Thanks, Death and Funeral Notices, not exceeding 12 lines, $3.25 first insertion and $.40 subsequent insertions. Each additional line, 33c daily.

Births, Deaths, In Memoriam Notices, Cards of Thanks not accepted by telephone.

SUBSCRIPTION RATES

Wherever carrier service is maintained, $2.50 per month.
Single copy sales price: 10c daily, 15c Saturday.
By mail: $3.50 per month; $10.00 per 3 months; $39.00 per year. United States, $4.00 per month. All other countries, $4.50 per month.
Saturday only, 25c per copy, $13.00 per year.
Mail subscriptions are payable in advance.
Authorized as second class mail, Post Office Department, Ottawa.
Member of Audit Bureau of Circulations.

TERMS OF PUBLICATION

The Victoria Press Ltd. shall not be liable for non-insertion of any advertisement beyond the amount paid for such advertisement.

In the event of an error occurring the liability on Victoria Press Ltd. shall not exceed the charge for the space actually occupied by the item in question.

All claims on error in publication shall be made within 12 hours thereafter and if not made shall not be considered. No claim will be allowed for more than one incorrect insertion nor for errors not affecting the value of the advertisement.

All estimates of cost are approximate. Advertisers will be charged with space actually used.

All advertising copy will be subject to approval of the Victoria Press Ltd., who reserves the right in its sole discretion to classify, reject or insert copy furnished.

Advertisements must comply with the British Columbia Human Rights Act which prohibits any advertising that discriminates against any person because of his race, religion, sex, colour, nationality, ancestry or place of origin, or because his age is between 44 and 65 years, unless the condition is justified by a bona fide requirement for the work involved.

While every endeavor will be made to forward replies to box numbers to the advertiser as soon as possible, we accept no liability in respect of loss or damage alleged to arise through either failure or delay in forwarding such replies however caused, whether by negligence or otherwise.

CIRCULATION REPRESENTATIVES

Duncan, Chemainus—
P. J. Rogers 746-6181
Lake Cowichan—
P. Edwards 749-6771
Nanaimo—
R. Lakey ..... SK 3-2766

United States Representatives
MATHEWS, SHANNON and CULLEN, INC.
New York, Boston, Chicago, Detroit, Philadelphia, Pittsburgh, Cleveland, Syracuse, Charlotte, Atlanta, Cincinnati.

DUNCAN BUREAU
282 Station Street (Hamilton Electric Building). Office and telephone hours: 1 p.m. to 5 p.m., Monday to Friday, inclusive.
PHONE DUNCAN 746-6181

CLASSIFIED SERVICE FOR DUNCAN COWICHAN VALLEY CHEMAINUS RESIDENTS
Classified Ads Phoned in to our Duncan office before 3:30 p.m. will appear in the following day's papers.
746-6181

PHONE DIRECT
386-2121
TO PLACE YOUR CLASSIFIED AD

NOTICE OF COPYRIGHT

Full, complete and sole copyright in any advertisement produced by Victoria Press Ltd. is vested in, and belongs to Victoria Press Ltd.; provided, however, that copyright IN THAT PART AND THAT PART ONLY of any such advertisement consisting of illustrations, borders, signatures or similar components which is, or are, supplied to Victoria Press Ltd. by the advertiser in the form of engravings, matrices, casts, etc., and incorporated in said advertisement shall remain in and belongs to the advertiser.

1 BIRTHS

ANDERSON—Born to Mr. and Mrs. R. W. Anderson, Apt. C 936 Queens Ave., at the Royal Jubilee Hospital on April 21, 1970, a son, Ronald Howard, a brother for Robbie.

COLLINS—Born to Mr. and Mrs. R. E. Collins, 691 Donovan Ave., Colwood, at the Royal Jubilee Hospital on April 21, 1970, a daughter, Angela Fay, 7 lb. 2 oz.; a sister for Bobby.

HILL — Born to Mr. and Mrs. J. A. Hill, 1209 Crown Crescent, Victoria, B.C., at the Royal Jubilee Hospital, on 21 April, 1970, a son, Andrew Yvon Southgate. A brother for Bruce and Christopher. Our thanks to Dr. J. F. Higgins.

KARAGIANIS—Born to Ron and Maureen Karagianis, 3116 Glasgow St., Victoria, at the Royal Jubilee Hospital on April 20, 1970, a son, Stephen Craig; a brother for Jaine, 9 lb. 8 oz. Many thanks to Dr. Young, Dr. Dyer and Maternity Staff.

THORNTON—Born to Mr. and Mrs. Errol Thornton, Port Elizabeth, RSA, on April 12, 1970, a son, a brother for Robert.

5 DEATHS, FUNERALS

BLANEY — Suddenly in Victoria on Thursday April 23, 1970, Mr. Arnold Septimus Blaney of 1222 Glyn Road. Mr. Blaney was born in Liverpool, England and had been a resident of Victoria for the past 65 years. He was an honorary life member of the International Printing Pressmen, a member of the Army, Navy and Air Force Veterans, the Britannia Branch No. 7 of The Royal Canadian Legion and the Britannia Lodge A.F. and A.M. No. 73. He leaves to mourn two daughters, Mrs Doreen Van Volkenburg and Mrs. Eileen Peden, both of Victoria and five grandchildren.
Padre J. A. Roberts will conduct the funeral service on Monday, April 27, 1970 at 10:30 a.m. from Chaplin's Funeral Chapel followed by cremation. Flowers gratefully declined. Friends wishing may make contributions to the B.C. Heart Foundation, No. 218—620 View St., Victoria.

CLASSIFICATION INDEX

VITAL STATISTICS
1 Births
5 Deaths and Funerals
8 Cards of Thanks
9 In Memoriam
10 Funeral Directors

NOTICES
11 Monumental
14 Announcements
15 Coming Events and Meetings
16 Catering, Banquet and Reception Rooms
17 Restaurants
18 Places to Visit
20 Lost and Found

EMPLOYMENT
21 Male Help Wanted
25 Male or Female Help Wanted
26 Female Help Wanted
27 Teachers Wanted
29 Situations Wanted Male
30 Situations Wanted Female
31 Situations Wanted Male or Female

BUSINESS SERVICES AND DIRECTORY
36 Business Services and Directory

PERSONAL SERVICES
32 Trade Schools
33 Bands, Musicians and Orchestras
38 Travel
39 Personals
40 Business Personals
42 Education
43 Dancing
71 Music Teachers

MERCHANDISING
60 Fuel
63 Timber
65 Building Supplies
70 Musical Instruments
77 Motorcycles
78 Bicycles
80 Boats and Marine
83 Aeronautical
92 Sporting Goods
93 Stoves and Furnaces
96 Cameras, Supplies and Photo Finishing
97 Furniture
98 TV, Stereo, Radio Sales and Service
99 Groceries, Meat and Produce
100 Miscellaneous for Sale
103 Miscellaneous Wanted
109 Miscellaneous to Rent
112 Wanted to Rent, Miscellaneous
115 Swaps
117 Antiques
119 Florists
120 Garden Supplies
125 Pets and Supplies
127 Chicks, Poultry, Hatching Eggs, Supplies
128 Livestock and Supplies
130 Heavy Equipment, Machinery
135 Farm Implements

AUTOMOTIVE
150 Cars for Sale
151 Foreign Import and Sports Cars
152 New Car Directory
154 Trucks and Buses
156 U-Drives and Auto Washing
158 Tires
160 Parts, Accessories
162 Auto Repairs, Service and Towing
164 Auto Body Work and Painting
166 Cars and Trucks Wanted
168 Campers and Trailers
169 Mobile Homes and Parks

ACCOMMODATION
175 Hotels
178 Summer Resorts
181 Tourist Accommodation
185 Convalescent and Rest Homes

RENTALS
190 Room and Board
191 Room and Board Wanted
193 Rooms to Rent
194 Rooms Wanted
197 Housekeeping Rooms to Rent
199 Housekeeping Rooms Wanted
200 Apartments to Rent, Unfurnished
201 Apartments to Rent, Furnished
203 Apartments Wanted
206 Duplexes to Rent
207 Duplexes Wanted to Rent
210 Houses to Rent, Unfurnished
211 Houses to Rent Furnished
212 Houses Wanted to Rent
215 Halls, Warehouses, Stores and Offices to Rent

FINANCIAL
155 Automobile Financing and Insurance
230 Personal Loans and Insurance
233 Mortgage Loans and Insurance
234 Mortgages for Sale
235 Wanted to Borrow

REAL ESTATE
240 Business Opportunities
241 Business Opportunities Wanted
244 Revenue Property
245 Revenue Properties Wanted
247 Commercial or Industrial Properties
250 Houses for Sale
253 Country Homes and Properties
256 Waterfront Properties
260 Condominiums for Sale
263 Garages for Sale, Rent, Wanted
265 Houses Wanted to Buy
268 Listings Wanted
270 Exchange Real Estate
271 Lots for Sale
273 Property for Sale
274 Property Wanted
280 Acreage for Sale and Wanted
285 Up-Island Properties
290 Farms for Sale and Wanted
293 Gulf Islands Properties
295 Listings Cancelled

5 DEATHS, FUNERALS

COX — On April 23, 1970, in Victoria, Mrs. Mary Martha Cox, widow of George Cox, a resident here since 1912. She leaves one son, John (Jack) of Victoria; one daughter, Mrs. Evelyn Philion of Victoria; 9 grandchildren; 8 great-grandchildren; one sister-in-law, Mrs. Lily Day of Victoria; one brother Robert Day of Victoria; several nieces and nephews. Funeral service in McCall Bros. FLORAL CHAPEL, Johnson and Vancouver Sts. on Monday, April 27 at 10:00 a.m. Interment at Colwood Burial Park.

OUGDEN — In Victoria, B.C., on April 23, 1970, Claris Edna Ougden, beloved wife of Fred, 3983 Cedar Hill X Road; born in Fleming, Sask., and a resident here for the past 21½ years, formerly of Calgary, Alta. Besides her husband she leaves two daughters, Mrs. Joyce Hemmings of Calgary, and Mrs. Helen Beauchamp of Lake Louise; 5 grandchildren; 1 brother, Arnold Hopps of Victoria; 1 sister, Helen Campbell of Greenwood, B.C. Funeral services will be held in the Thomson and Irving Funeral Chapel on Monday, April 27, at 1 p.m. Mr. R. Thomas officiating followed by cremation. Flowers gratefully declined.

PLANT—On April 24, 1970, in Victoria, Mrs. Jennie Plant, aged 86 years, of 1581 Wilmot Place, widow of William Plant, formerly of Toronto. She leaves three daughters, Dora, Vera (Jackie) and Nell of Victoria; one brother, Herbert W. Tredwell of Victoria; three sisters in England.
PRIVATE service in McCall Bros. FAMILY CHAPEL on Tuesday, April 28, at 10:15 a.m. Rev. Canon G. Baker officiating. Followed by cremation. (Flowers gratefully declined.

SMITH — At Victoria, B.C., on April 22, 1970, Gordon Stanley Smith, aged 84, of 947 Easter Rd., a pioneer resident of this city. Survived by 2 sons, John D., of Sidney, B.C. and Gordon S. Smith, Victoria; a sister, Miss Olive Smith, in Scarborough, Eng.; 2 grandchildren, Glenn and Susan Smith, Victoria.
Funeral service Monday at 1:30 p.m. in HAYWARD'S FUNERAL CHAPEL, 734 Broughton St. Cremation. Supervised parking adjoining the chapel.

THOMPSON — In hospital in Victoria, B.C., on April 23, 1970, William Roy Thompson in his 79th year, of 2377 Estevan Ave. Born in Peterborough, Ont., and a resident of Victoria since 1950. He leaves his wife Gladys at home; 4 sons, Dr. W. B. Thompson and Robert R. of Victoria, James A. in Copenhagen, John L. of Yuba City, Cal.; two daughters, Mrs. J. M. (Hilda) Kirkwood of Brampton, Ont., and Mrs. W. (Patricia) Young of Peterborough; 16 grandchildren; and 3 sisters. He was a member of the Corinthian Lodge A.F. & A.M. and the Scottish Rite in Peterborough and a veteran of both World Wars.
Funeral services will be held from St. Phillip's Church on Monday, April 27 at 3 p.m. Rev. John Vickers officiating, followed by cremation. Flowers gratefully declined. Thomson and Irving Funeral Directors in charge of arrangements.

WAITES — On April 22, 1970, in Victoria, B.C. George Frank Waites, aged 98 years; born in Toronto, Ont., and a resident of Victoria since 1892. He leaves one son, G. Frank Waites of Minto Park, Cal.; 5 daughters, Mrs. Aldyth Campbell of Kamloops, Mrs. P. W. (Edith) Harris of Victoria, Mrs. N. (Marjorie) De Hart of Kelowna, Mrs. M. (Bertha) Lawrence of Thunder Bay, Ont., Mrs. G. (Winnie) Singer of Kamloops; 19 grandchildren; 38 great-grandchildren; 1 great-great-grandchild. Predeceased by his wife Annie and daughter Dorothy Helen Partridge. Mr. Waites was the proprietor of Waites Key Shop for 58 years and a valued member of Emmanuel Baptist Church.
Private funeral services will be held on Monday, April 27 at 11 a.m. in the Thomson and Irving Funeral Chapel. Rev. N. Archer officiating, followed by interment in the Royal Oak Burial Park. Flowers gratefully declined.

8 CARDS OF THANKS

We would like to extend sincere thanks to our many friends, neighbours and relatives for their kind words and expressions of sympathy during the sad loss of our loving mother and grandmother, Margaret A. Perron. — From the Family.

10 FUNERAL DIRECTORS

McCALL BROS.
Funeral Chapels
1400 Vancouver Street
385-4465 — 385-4466 — 385-4467
Serving Greater Victoria for Nearly 50 Years . . . the Name Is Assurance

PRIVATE SERVICE
CLAYTON, Mrs. Ethel Ann.

MONDAY
COX, Mrs. Mary Martha.
10:00 a.m.—FLORAL CHAPEL.

TUESDAY
PLANT, Mrs. Jennie.
PRIVATE SERVICE, 10:15 a.m.
—FAMILY CHAPEL.

TO BE ANNOUNCED
GEORGE, Mrs. Florence.

YOUR COMMUNITY CHAPELS dedicated to service

SANDS MORTUARY LTD.
Memorial Chapel of Chimes
Victoria, B.C. 383-7511

SANDS CHAPEL OF ROSES
Sidney, B.C. 656-2932

SANDS CHAPEL OF HEATHER
Colwood, B.C. 478-3821

Established 58 Years

HAYWARD'S CHAPEL
"A GOLDEN RULE SERVICE"
386-3505
734 Broughton St.
A. W. FRANCES, W. H. HAYWARD

THOMSON & IRVING
Funeral Chapel
Est. 1906. Formerly of Winnipeg.
A Dignified and Understanding Service at Moderate Cost.
PRE-NEED AT NEED
SHIPMENTS
1625 Quadra St. Phone 384-2612

CHAPLIN'S FUNERAL CHAPEL
Kindness — Courtesy — Service
1155 Fort 384-5512

11 MONUMENTAL

MORTIMERS MONUMENTS
ESTABLISHED 1877
"The Finest in Craftsmanship"
633 David St. 383-6421

STEWART MONUMENTAL Works Ltd.
ESTABLISHED 1896
1403 May St. 384-3452

14 ANNOUNCEMENTS

THE ANNUAL GENERAL MEETING of St. Joseph's Hospital will be held in the Nurses' Auditorium, St. Joseph's Hospital, 841 Collinson Street, Victoria, B.C. on Thursday, 30th April, 1970 at 8:30 p.m.

15 COMING EVENTS AND MEETINGS

OLD TIME DANCE
Lake Hill Hall, 3890 Quadra, Saturday, 9-12, $1. Columbian Orchestra.

LIONS BINGO NIGHT
Saturday, Apr. 25, 7:30 p.m.
O. A. P. Hall
20 Games, $1.00 (Incl. Card)
Or 6 Games, $2.00
5 Extra Games, 25c Per Card
1-$50 and 1-$100 Game

THE SHORELINE KENNEL CLUB Sanction match will be held on Sunday, April 26th at Brentwood Community Hall, entering 12 p.m., show starts 1 p.m., free handling classes. For information contact 478-3771.

THE SPRING TRIALS OF THE North Saanich Dog Obedience Club will be held on Thursday, April 30th, at Sanscha Hall. Registration at 7 p.m., trial starting at 7:30 and judge will be Mrs. Mary Bates and Miss Virginia Lyne.

DANCE
Under 45? Unattached? Like to make new friends? Attend our dance, Saturday, April 25, 9-12 p.m. Newstead Hall, 734 Fort. Newcomers welcome. Inquiries, 382-3881.

RUMMAGE SALE, ST. MATTHIAS Church Hall, corner Richardson and Richmond, April 28, 7 p.m.

16 CATERING, BANQUET and RECEPTION ROOMS

PRIOR'S. NEWEST LOCATION, former Chez Marcel. For all your catering needs. Banquets, wedding receptions, private parties, social functions. 384-8914, 382-4713.

TOPS IN VICTORIA. BEAUTIFUL Queens Room, Queen Victoria Inn, private parties, receptions, banquets, etc. 386-1312 for information and reservations.

20 LOST AND FOUND

REWARD. LOST ON TUESDAY, 3-strand pearl necklace, downtown or Super Valu, Pandora. 592-7860 or 384-0514.

LOST — MONDAY OR TUESDAY, hearing aid in tan vinyl case. Urgently needed by elderly lady. 382-2950.

WILL PERSON FINDING BONE-colored Buxton wallet containing little money but important identification, phone 386-9881. Reward.

LOST: LARGE BLACK PURSE, ON Esquimalt bus, identification enclosed. Important papers. Please phone 382-8977.

LOST: BROWN PLASTIC covered loose leaf book containing names and addresses, etc. of customers. Reward. 477-4010.

LOST FROM SHAWNIGAN LAKE, older female Irish Setter, any information appreciated. Reward. 743-5561.

LOST: FROM CAR, OAKCREST. Gold and white small collie. 479-3874.

LOST: LARGE SEALPOINT Siamese, orange collar, Lake Hill district. 384-0306.

LOST—ROYAL STETSON HAT; initials J.A.H., sentimental value. 383-7086.

LOST IN DOWNTOWN AREA, silver brooch. Reward offered. 479-1169 evenings.

LOST: 11-MONTH-OLD GERMAN Shepherd, black and tan. Reward. 478-3154.

HAVE YOU LOST YOUR CAT? Homes wanted. CPL, 384-9692.

LOST YOUR PET? HOMES wanted, found. SPCA, 383-0514.

21 MALE HELP WANTED

ADVERTISEMENTS IN THIS CLASSIFICATION MUST COMPLY WITH THE BRITISH COLUMBIA HUMAN RIGHTS ACT SEE COLUMN 1

REALTORS!!

We have an opening for one (only) success oriented Realtor in our HILLSIDE SHOPPING CENTRE Branch Office! Here is an opportunity to become a member of a smalla ggressive team, working out of modern offices and enjoying the many advantages of this IDEAL LOCATION! If you are a self-starter, we would like to hear from you! Call H. Hegen, off. 386-2961; Res. 385-8895. All inquiries strictly confidential.

NATIONAL TRUST CO. LTD.
3108 SHELBOURNE ST.
VICTORIA, B.C.

Are you interested in Selling Systems Products?

A large International Business Equipment Manufacturer is expanding its Victoria operation. If you are well educated, aggressive and self-assured, you could be the professional salesman we are seeking.

No previous selling experience is necessary, as the successful applicant will follow a comprehensive training program, including a three week course at the Company Training Centre.

For an interview contact: Personnel Department, 383-8621.

FLUOR UTAH URGENTLY REQUIRES
Junior Engineer — Senior Draftsman. Must be experienced in mechanical piping layout and material take-off. Single status, free room and board; married accommodation limited. Attractive salary paid to the right man. Reply to Mail Bag 4000, Port Hardy, B.C.

EXPERIENCED TELEPHONE SOLICITOR
Preferably with Circulation Sales Experience. GUARANTEED wage plus bonus. Full time or part time evenings. Also one phone room supervisor able to take charge. Apply stating exeprience to Mr. Adams, Victoria Press, Box 279.

SALES MANAGEMENT TRAINEE $500 guarantee plus commission. Local area. New product. No store competition. Prestige marketing program. Leads furnished. Neat appearance, presentable car, bondable or references to qualify. Phone 386-8389, 9 a.m. to 12 noon.

KAISER ALUMINUM DEALER opening new offices in Vancouver and Nanaimo. Siding canvassers and closers wanted. 90 per cent on approval, financing and leads supplied. Phone Vancouver, Mr. Munroe, 437-1177.

MAJOR HEAVY-DUTY TRUCK distributor requires experienced truck salesmen for the Southern Vancouver Island area. Replies to Box 488, Nanaimo, giving details of experience and qualifications.

GOOD EXPERIENCED SHORT order cook, shift 11 p.m. to 6:30 a.m. Apply Scott's Restaurant, 650 Yates. Interview 10 a.m. to 12 noon.

EXPERIENCED GARDENER, middle-aged man preferred, could live in. Good Shepherd Shelter at Mill Bay.

SALESMEN REQUIRED TO SELL aluminum building products locally. 388-4405.

You'll Feel Free when you find responsible employees with Classified Ads. Dial 386-2121 now!

21 MALE HELP WANTED

MOULDING SUPERVISOR

Journeyman moulder with supervisory experience required by Cominco Ltd. to supervise moulding and core room of the company's captive steel, iron and non-ferrous foundry at Trail, B.C.

Jobbing mouldings are produced for steel and iron castings ranging from snaps to 12-ton pit moulded castings.

Starting salary will be commensurate with experience and other qualifications. Relocation expenses will be reimbursed.

Please apply in writing to:
T. McEwan, Supervisor,
Staff and Training, Personnel,
Cominco Ltd., TRAIL, B.C.

EXCEPTIONAL OPPORTUNITY

We have an opening for an aggressive, mature sales representative to represent one of Canada's oldest and most prominent companies in Victoria and Nanaimo. Previous sales experience would be very helpful, but not essential.

THIS POSITION PROVIDES
Assured Basic Income
Incentive Bonuses
Generous Fringe Benefits
Professional Training

FOR A PERSONAL AND CONFIDENTIAL INTERVIEW
Write to Victoria Press, Box 388, giving full details of your experience. All replies will be held in strictest confidence.

FITTER MECHANIC - AUTO required by ALCAN Kitimat, B.C.

Rate $4.42 per hour. Preference will be given to applicants who have completed their apprenticeship training and have industrial maintenance experience. Applicants without B.C. Apprenticeship or Inter-Provincial certificates will be required to write a trades examination.

M.S.A., Pension Plan, sickness and accident benefits available. Applicants must be able to pass a medical examination by a Company doctor in Kitimat. An allowance is available for relocation.

Apply in writing to: Employment Services Supervisor, Aluminum Company of Canada, Limited, Box 1800, Kitimat, British Columbia.

PROJECT ENGINEER

We require the above to augment the Engineering staff at our Gold River Pulp Mill. He should have recent Forest Products experience and be prepared to relocate into one of the most modern communities in B.C.

This is a position of responsibility, with a salary to match.

For further details, please address your resume to the undersigned. A phone number will be helpful.

G. B. Hill
TAHSIS COMPANY LTD.
1201 West Pender Street
Vancouver 1, B.C.

INVESTIGATE
Ambitious Men
preferably married
SALES OPPORTUNITIES

The right man will be earning income up to $1,000 per month within three years.
International company — 100 years old.
International conventions around the world — wife included.
Management opportunities at all levels.
Complete pension, group life, sickness and accident benefits.
Extensive training program.
A position where hard work puts money in your pocket.
For interviews apply Victoria Press Box 394.

MANAGEMENT ENGINEER
General hospital requires management engineer for management and systems studies of considerable complexity. Require University graduate or person with equivalent combination of education, training, and experience with extensive knowledge of management improvement, techniques and systems studies methods, practices and procedures. A minimum of two years satisfactory experience is required. Experience in the hospital and health services field an advantage. Send resume to the Executive Driector, Royal Jubilee Hospital, Victoria, B.C., not later than May 15, 1970.

EXPERIENCED RESIDENT salesman required for the Greater Victoria area. Experience and-or contacts in the engineering or drafting field a distinct benefit. Applicants must have successful sales experience and have automobile. This challenging job offers excellent base salary, commission, fringe benefits and opportunities for advancement. Reply to Victoria Press Box 414.

APPLICATIONS ARE NOW BEING taken for the position of Management Trainee. This is a career opportunity for young men that have a Grade 12 education. If you are a hard worker, well organized and can handle responsibilities, as well as rapid advancement, send us a resume to Victoria Press, Box 431.

AGENTS TO SELL TAILORED-TO-measure clothes direct to wearer. Full or part time. Free suit bonuses. Experience not necessary. The Crosby Company, Dept. D, Box 3012, Montreal.

EXPERIENCED FINNISH CARpenter for pre-fab kitchen installation, must be self-starter. 386-0919 between 4:30 and 6.

PENSIONER, ABLE BODIED, sober, single, required as part time caretaker, small block, live in. Reduced rent. 592-2088.

EXPERIENCED AUTOMOBILE salesman required for rapidly expanding Japanese franchise. Reply Victoria Press, Box 412.

EXPERIENCED HOTEL DESK clerk for superior downtown property. Victoria Press Box 427.

EXPERIENCED COOK REQUIRED, full time. 382-0323 between 12-5.

25 MALE OR FEMALE HELP WANTED

ADVERTISEMENTS IN THIS CLASSIFICATION MUST COMPLY WITH THE BRITISH COLUMBIA HUMAN RIGHTS ACT SEE COLUMN 1

EXPERIENCED COOK FOR licensed dining room in beautiful Gulf Islands. Able to work without supervision. Free room and board for unattached person. Apply stating experience and salary expected to Post Office Box 453, Ganges, B.C.

CARETAKER WANTED FOR SIDney area Yacht Club with barge, or possibility apartment will be provided. Possible extra earnings available in moorage, for handyman. Please state full particulars in first letter to Victoria Press Box 393.

EXPERIENCE NOT NECESSARY
CROWN TRAINS REALTORS
CALL 385-6131
FOR RECORDED MESSAGE
385-8731 FOR APPOINTMENT

MALE OR FEMALE JANITORS to work nights, only experienced reliable and bondable persons need apply. Reply stating references to Victoria Press, Box 402.

HELP FOR SMALL MOTEL. Reasonable rent. Single retired. 383-5459.

25 MALE OR FEMALE HELP WANTED

ADVERTISEMENTS IN THIS CLASSIFICATION MUST COMPLY WITH THE BRITISH COLUMBIA HUMAN RIGHTS ACT SEE COLUMN 1

COMPTOMETER OPERATOR, EXperienced, required for invoice extension position in National Company. Good starting salary and fringe benefits. Apply P.O. Box 608, Victoria, B.C.

HOUSEKEEPER, ONE INTERested in good home, Courtenay area. Father and 3 boys, 12-14. Child welcome, or expecting mother. Must be clean and reliable. Box 9, Black Creek, B.C.

SECRETARY REQUIRED FOR exclusive office, position calls for typing, research work, filing, posting, errands. Wage dependent on qualifications. Victoria Press Box 406.

FULL TIME CORRESPONDENT required for daily newspaper. Please reply in writing giving full details and telephone number to the Daily Colonist, Duncan Bruceau, 262 Station St., Duncan.

FULL TIME SALESLADY, AGE 21 or over, must be bondable. Previous experience essential. Excellent salary plus commission and fringe benefits. Call 388-6682 for appointment.

COMPETENT MATURE COOK housekeeper to live in for Uplands family. References required. No heavy house cleaning. Starting salary $190 per month. Reply Victoria Press, Box 342.

WAITRESSES WANTED FOR Smitty's Pancake House. Opening early in May. State age, and experience. Apply to Victoria Press, Box 432.

WE ARE LOOKING FOR A capable elderly woman to exchange light housekeeping duties for rent-free seaside cottage and some remuneration. 743-2192, 743-2491.

ROOM AND BOARD IN EXchange for occasional help in family home. Suit student or part-time worker. Victoria Press Box 408.

WE NEED AN ENERGETIC PERson for bookkeeping and general office work, with good experience Reply to Advertiser, Post Office Box 667, Victoria.

EXPERIENCED BOOKKEEPER wanted immediately, typing and shorthand essential, knowledge of business machines helpful, permanent full-time work. 386-8396.

WE REQUIRE A SALESPERSON with office experience to fill an interesting position in a Mid-Island Interior Decorating shop. Answer to Victoria Press Box 301.

MATURE GIRL REQUIRED IMmediately to answer phone and live in. Some household duties. Duncan area. Call collect after 12 noon. 743-2961.

WOMAN — INVALID NURSING help and some household chores in exchange for room. 1609 Amphion Street, after 5 p.m.

MATURE LADY, PART TIME, grocery. Apply, giving age and experience to Victoria Press, Box 434.

RELIABLE OCCASIONAL BABYsitter, my home, for summer months. Phone after 5 p.m. 386-0861.

HAIRDRESSER WITH SOME clientele. Cook-Fairfield area. All replies confidential. Victoria Press Box 387.

R.N. FOR DOCTOR'S OFFICE. Full time. State age and experience. References. Salary expected. Reply Victoria Press Box 415.

WANTED: EXPERIENCED nurses aid for 5-9 afternoon shift in large private hospital. Apply in person to 3690 Richmond Road.

CHILD CARE. 2 HOURS PER DAY, plus housekeeping 1 day per week. No children please. Near Hillside Shopping Centre. 383-6170 after 4:30.

HAIR DRESSER WANTED. MUST be experienced. Duncan 746-5453.

25 MALE OR FEMALE HELP WANTED

THE DISTRICT OF SAANICH
Playground Supervisors
Assistant Playground Supervisors
Lifeguards

Applications are invited for the above positions in the Saanich Summer Recreational Program.

PLAYGROUND STAFF—Employed from July 6 to August 14, 1970, from 10:00 a.m. to 3:00 p.m. Monday to Friday. The pay rates for the total period are $150.00 to $225.00. Applicants should be 18 years of age and have interest in recreation and some handicrafts and sports ability. Experience in directing youth activities will be a definite advantage.

LIFEGUARDS — Employed from approximately late June to early September. The pay rate is $2.61 per hour. Applicants must possess recognized lifesaving qualifications including scuba-diving.

Application forms may be obtained from Saanich Municipal Hall and must be returned to the Personnel Director, Saanich Municipal Hall, 770 Vernon Avenue, Victoria, by 5:00 p.m., Friday, May 8th, 1970.

A REQUEST
For Two Experienced Realtor Salesmen

Due to our immediate firm expansion and physical change in office space we require two additional real estate personnel. Ours is a closely knit, well organized congenial institution offering excellent benefits and commission rates, plus a close association with a large land development and construction company and a continuous supply of Hugo Hucker built new homes. Constant requirements for single lots, land assembly, commercial properties, etc. We offer our full respect and co-operation to the right parties. Would you kindly inquire for full particulars and we guarantee complete privacy. David or Robert McAdams, 383-4124, McAdams Investments Ltd. 1008 Blanshard Street.

PSYCHIATRIC SOCIAL WORKER
The development program of the Eric Martin Institute of Psychiatry offers an opportunity to a social worker interested in joining what will become a comprehensive team. Applicants must have M.S.W. or equivalent and experience in psychiatric social work. Previous work in therapeutic group situations would be an asset. Salary commensurate with qualifications and previous experience, will be in the range: $670-$808. Excellent fringe benefits. Mr. D. C. Pepper, Director of Social Services would be pleased to supply further details on request. Applications to be sent to the Director of Personnel, Royal Jubilee Hospital, Victoria, B.C.

CARETAKER. CUSTODIAL DUTIES in exchange for rent free accommodation. (One bedroom suite.) Situated at Maple Bay recreational centre. Ideally suited for semi-retired couple. Apply Victoria Press, Box 361.

GROLIER LTD. REQUIRES FULL and part-time representatives from Vancouver Island. Must be of neat appearance and ambitious Sales training provided. All leads supplied. Phone Mr. Chase, 10-12 noon, 382-4296.

COOK FOR CAFE, SOME EXperience required. Interview between 2-3 p.m. Ask for catering manager, Queen Victoria Inn.

MANAGER COUPLE FOR REDwood Park Motel. Experienced, references, call 382-2923 or eves. 477-5963.

FIRST CLASS COOK, ABLE TO handle shift. Excellent hotel dining room. Victoria Press, Box 409.

WORK YOUR OWN HOURS. EARN $3.50-$4.00 per hour. 592-9847. 5-7 p.m.

EXPERIENCED SHORT ORDER cook, day shift. Apply in person, 1213 Douglas Street.

RETIRED COUPLE TO LIVE Gulf Isle, free home, etc. Victoria Press, Box 411.

26 FEMALE HELP WANTED

ADVERTISEMENTS IN THIS CLASSIFICATION MUST COMPLY WITH THE BRITISH COLUMBIA HUMAN RIGHTS ACT SEE COLUMN 1

26 FEMALE HELP WANTED

SCHOOL DISTRICT NO. 48
(HOWE SOUND)
SQUAMISH, B.C.

Secretary to the district Superintendent of Schools. Must be competent in shorthand and typewriting. Applicants should have keen interest in education and if possible, some knowledge of school district affairs. Preference will be given to an applicant who could, when necessary, act as executive secretary, capable of making decisions and taking responsibility. Salary according to qualifications and experience. Address applications to:

F. D. Ross,
Secretary-Treasurer
P.O. Box 250
Squamish, B.C.

MATRON REQUIRED FOR Sunnybank Senior Citizen's Home in Oliver, B.C. Home is licenced for 29 Aged People and may be increased to 33 in the near future. The person required must have nursing and administrative ability, and be able to take full charge of the Home, and be responsible to the Board of Management. Applications in writing, staging age and qualifications anr sent to P.O. Box 459 Oliver, B.C., will be considered up to April 30th, 1970.

EXPERIENCED TELEPHONE SOLICITOR
Preferably with Circulation Sales Experience. GUARANTEED wage plus bonus. Full time or part time evenings. Also one phone room supervisor able to take charge. Apply stating experience to Mr. Adams, Victoria Press, Box 279.

EXPERIENCED GIRL FRIDAY for a small plumbing firm, knowledge in this field would help but not essential. Must have sound bookkeeping knowledge, along with general office duties and typing. Also capable of dealing with the public in person and by telephone. Apply in own handwriting to Victoria Press Box 422 stating age, previous employment and expected salary, etc.

WHO IS AN AVON REPRESENTATIVE?

Someone, like you who likes people, has some spare time and likes to earn money. Be an AVON Representative in Gorge area. Call now, 384-7345 or write to Mrs. G. Settler, 4000 Carey Rd.

$400 MO. GUARANTEE PLUS commission. Demonstrate and sell new product. Training provided. Leads furnished, pleasant personality, neat appearance, 2 years direct sales experience, successful sales record and presentable car required. Ph. 386-8389, 9 a.m. to 12 noon.

MANAGING POSITION FOR A mature and experienced lady at a medium-sized rest home. Single, live in, also cooking experience an asset. State all particulars plus expected salary to CRESCENT REST HOME 1091 JOAN CRESCENT, VICTORIA.

SECRETARY REQUIRED BY busy law firm. Must have good knowledge of litigation, estates, conveyancing and company's matters. Replies to Victoria Press Box 430.

EXPERIENCED MIDDLE AGED part time pharmacy clerk. Some evening work required. Victoria Press Box. 407.

WOMAN REQUIRED FOR housework, 3 mornings weekly, 8-12 noon. Professional house, Oak Bay. 384-2043.

BABYSITTER, MY HOME, BURNside and Harriet, from 8 a.m.-5 p.m. 383-3857.

RELIABLE SITTER FOR 16 month old girl, Tolmie-Quadra. 384-8729.

NIGHT NURSE 5 NIGHTS A week, housekeeper-aide. Evening aide. 383-8616.

LOCAL SAIL MAKING FIRM requires neat, accurate seamstress. Phone 382-2941.

EXPERIENCED WAITRESS REquired. Apply Paul's Drive-In, 1900 Douglas after 12 noon.

HAIRDRESSER REQUIRED WITH some clientelle. Phone 388-9022, after 6. 478-3303.

BANK UTILITY CLERK REquired. Experience not essential. Phone W. S. Winter, 385-8765.

WANTED HOUSEKEEPER 7 A.M. to 5 p.m., 2 girls, 1 boy. Phone 5-6 p.m. or after 10 p.m. 478-6965.

27 TEACHERS WANTED

TEACHERS WANTED

SCHOOL DISTRICT NO. 63
(SAANICH)

Applications are invited from qualified teachers for these positions:

1—Art—To te

36 BUSINESS SERVICES AND DIRECTORY

Gardening

EXPERIENCED GARDENER TO do rotovating, new lawns, cuts lawn, fertilizing, etc. Efficiency is my motto. 479-7078.

ROTOTILLING, MOWING LAWNS, clean out compost boxes, free estimates. 479-5313.

MURPHY GARDENING AND clean up services, free estimates. 382-1183.

TOM'S TILLING, POWERFUL machine through small gate. 652-1761.

GARDENING AND CLEAN-UP. Free estimates. Cal anytime. 382-2381.

BRIAN'S LAWN CONDITIONING and maintenance, rotovating, landscaping, clean-up. Reasonable. 592-1727.

Landscaping

HARVEY'S LANDSCAPING AND Garden Service. Experienced Chinese gardener at reasonable rates. 479-7078.

BARKER LANDSCAPING Rock Work, Patios, etc. Lawn specialists. Terms. 382-8323.

ROCK WORK, STONE FACING patio lawns. Emil. 382-3714.

Masonry

B AND M MASONRY. BRICK-laying, stonemasonary, chimneys, fireplaces. Any type of brick and rock work. Free estimates. 385-8517.

FIREPLACES, CHIMNEYS AND repairs. Ron Henson. 478-1557.

Miscellaneous Service

MAIL ORDER DYEING SERVICE. Robertson Dyers and Cleaners Ltd., 6692 Main Street, Vancouver.

Painters and Decorators

ISLAND DECORATORS
Painters Paperhangers
Spray Painters
Plaster Repairs
Convenient Time Payments
383-9059 Eves. 382-1479

CLARK AND PATTISON PAINTING CONTRACTORS LTD. Brush or spray. Paperhangers. Texture and vinyl work. Will do all or part of any job. Paint store. BAPCO, GENERAL and PRATT and LAMBERT paints and rentals of all painters' equipment. Terms if desired. Phone 384-0443. 760 Bay St.

COMPLETE DECORATING SERVICE
Residential — Commercial
Interior — Exterior
50 years' experience in Victoria
Free Estimates — Terms
Call TED HILL-TOUT — today
384-6532 1920 Oak Bay Ave.

EXPERIENCED ENGLISH PAINTER
Winter Rate to end of May
Interior — Exterior.
Wall coverings.
Free estimates.
385-4542 after 6 p.m.

BROTHERS PAINTING AND DECORATING
Free appraisals, color consultant. All types of painting. All types of repairs. Commercial farm, residential. Lowest rates. Terms. Work guaranteed. 479-8950.

CARL ANDRIESSEN PROFESSIONAL PAINTER AND PAPER HANGER
Very reasonable prices.
Free estimates
1909 Duchess St. 592-4033

E. PETERSON
Interior, exterior. 1st class workmanship, 30 years' experience. Free estimates. 384-6812.

WEBB AND SON
384-6827 — Paperhanging, painting. Quick, clean, reliable. First-class workmanship. 30 years' experience. Victoria. Terms if desired.

P AND J PROFESSIONAL PAINTers, sensible pricing. Estimates. 11 years confirmed training. Work guaranteed. Exteriors our spring specialty. 382-5460 or 388-6149.

DISCO PAINTING REDECORATing, 10 per cent discount for April. 20 per cent discount for interior, on rainy days. Workmanship guaranteed. Free estimates. 385-1881.

YOU CAN BE SURE OF FIRST class work at sensible prices when you call TOMMY HARKER. 383-3474. Painting, paperhanging.

WHY NOT HAVE YOUR PAINTing and decorating done by a retired tradesman. $2.50 per hour. 382-7578.

QUALITY HOUSE PAINTING. 3 senior university students (4 years experience) 592-3622 after 6.

$15 PER ROOM
First-Class Work
Exterior Free Estimates 384-0912

EXTERIOR AND INTERIOR
Special low prices. For clean job phone Douglas. 477-5207.

PAINTING AND DECORATING Reasonable rates. Satisfaction guaranteed. Terms. 382-7885, 479-2473.

G & C PAINTING—DECORATING GUARANTEED WORK 592-9627

SCANDINAVIAN
Painters and Decorators — 382-0713

Plasterers

OUR SPECIALTY THIS MONTH, beautify your home with imitation granite stone. Stan Olson. Plastering. After 5, 383-0897.

PRICES ARE VERY KEEN. NOW is the time to stucco and remodel that older home. 382-4055.

STUCCOING, PLASTERING, alterations, reasonable. 479-4779.

Plumbing and Heating

ELECTRIC SEWEROOTER cleans drains, fast and efficient. Jim Nott Plumbing and Heating Ltd. 382-9300.

24-HOUR SERVICE
MIKE'S MOBILE PLUMBING
New installations, repairs and remodelling. 385-3792.

PLUMBING—BIG OR SMALL jobs, reasonable. Langford-Colwood-Sooke area. 478-6193.

REPAIRS AND ALTERATIONS reasonable rates, prompt service. Call anytime 478-1218.

ROY'S PLUMBING REMODEL ling, new work, repairs. 383-6931.

S. H. BROWN, 382-2747
Repairs Remodelling — New Work

Professional Services

INCOME TAX RETURNS, SHORTS only, 350-2723 Seafe Road. 478-5580.

Roofing, Insulation, Siding

Aluminum Eavestrough

—Supplied
—Installed
—Financed
—Guaranteed
Call today — no obligation.

SIMPSONS-SEARS
Home Improvements
388-9111, Local 264

STEWART AND HUDSON
"The inflation fighters"
Do re-roofs or new roofs
Quality workmanship at competitive prices
EASY TERMS
Phone 386-3211

VICTORIA ROOFING & INSULATION CO. LTD.
Garlock shingles, Asphalt, cedar shingles and shakes, gutters, insulation and repairs.
917 Fort St. 382-2331

PARKER JOHNSTON LTD
1314 BROAD STREET 382-9181
ROOFING, INSULATION AT ITS very BEST. Over 50 years' combined experience to stand the TEST.

Septic Tanks

SEPTIC TANKS, DRAIN FIELDS, backhoe work. B. J. Construction. 383-7320 or 382-2843.

Sewers

ELECTRIC SEWEROOTER, clears drains, fast and efficient. Jim Nott Plumbing and Heating Ltd. 382-9300.

Stamps and Coins

ATENTION COLLECTORS
Open Friday and Saturday weekly. Quality Canadian, Great Britain, Commonwealth Issue.
Beaver Stamp Co., 1081 Fort. 382-3923.

36 BUSINESS SERVICES AND DIRECTORY

Tailors

BRITISH CUSTOM TAILORS
Custom-made suits, slacks and coats for ladies and gentlemen. We alter, remodel and restyle.
1311 BLANSHARD 383-2632

Tree Service

HOUSTON TREE SERVICE
Topping, limbing, falling. Fruit trees expertly pruned, shade and ornamental shaped. Selective lot clearing. Free estimates. Insured. 388-9515

INSURED
MT. VIEW TREE SERVICE
479-3873 — 479-2806
Topping, limbing, pruning, falling, shade and dangerous trees taken down, shrubs trimmed, stumps removed. Free estimates.

A-1 TREE TOPPING, PRUNING hedges, trees. Insured. 382-7744.

Wall Washing

HAYWARD'S WALL WASHING
Free Estimates. 382-0783.

Window Cleaners

WINDOW CLEANING RESIdential or commercial 386-8215, 642-3221.

38 TRAVEL

FOR GROUP OUTINGS
charter a
B.C. HYDRO BUS
DE LUXE COACHES FOR LONG-DISTANCE TRIPS
Charter travel is fun, convenient, economical
PHONE 382-9261

VICTORIA TO AMSTERDAM
Round trip 14-28 days, $500. 29-45 days, $457.

VICTORIA TO LONDON
14-28 days, $467. 29-34 days, $430.
BAINS TRAVEL, 384-4813

39 PERSONALS

URGENT
Will Mrs. Margaret (Peg) Morrison, recently of 2586 Eastdowne Road, or anyone with the knowledge of her present address, please, repeat, please contact the above address or phone 592-3502

Information is requested regarding the name and whereabouts of any next of kin of Alexander Moss who died at Vancouver, B.C., on February 26, 1968. The late Mr. Moss was born at Victoria, B.C., on September 19, 1884.
Public Trustee,
635 Burrard Street,
Vancouver 1, B.C.
Attention: Mr. J. Wood.

PERSONAL ACQUAINTANCE SERVICE
A non-profit, scientific, interfaith and confidential service designed to acquaint marriageable persons across the continent. Developed by churches and professions and operated as a service at no initial cost of obligation. P.A.S., Box 70, Calgary, Alberta, Canada.

I WOULD BE VERY PLEASED TO hear from anyone willing to loan armor, weapons, banners, iron railings and any type of medieval effects for a summer exhibition. 384-8300.

UNATTACHED? UNDER 45? Why not attend our monthly dance at Newstead Hall, Saturday, April 25th. Inquiries, 382-3881.

KATHRYN KUHLMAN MEETING in L.A., May 17, for information, 253-8890, Vancouver.

ALCOHOLICS ANONYMOUS
If you have a drinking problem and want to quit, phone 383-0415.

FAMILY TRAVELLING EUROPE from June, free car transportation for female. Post Office Box 894.

DRIVING TO YUKON NEXT week. Passenger to share expenses welcome. 386-0161.

EXPERIENCED PROSPECTOR wants silent or active partner, male or female. Box 657, Duncan.

40 BUSINESS PERSONALS

HAIR FASHION PARTY
hostesses, select human hair and synthetic wigs at terrific savings! Why not you? Even greater bargains now during our fantastic stock clearance sale! Top quality guaranteed. Call today. Phone 384-1890.

PHYSICAL FITNESS
Costs less than $1.00 per week at the
386-7511 "Y" 386-7511

LONELY? WHY NOT TRY OUR discreet confidential introduction service to meet that "Special someone" here on Vancouver Island. Rates reasonable. All ages, please state age for special limited offer, P.O. Box 754, Duncan.

OVERWEIGHT! TRY OUR Grapefruit Diet. A combination of food which burns accumulated fat. The more you eat the more you lose. Complete Diet $1.00: Dietor, Box 1115K, Cornwall, Ontario.

ATTENTION. KEEP UP ON Prairie news with Western Producer, 3 years $7. Free premium. Cler-Site Products authorized salesmen. 383-1780 or 382-6983.

CLAIRVOYANT, GUIDANCE, Tarot-Zodical, cartomancy, chiromancy reader. E.S.P. Appointments 386-2685.

VICTORIA HYPNOSIS SERVICES, RELAXATION AND PSYCHOCYBERNETICS CENTRE LTD., SUITE 8, 819 FORT ST. 388-9722.

BUSINESS CARDS THERMOengraved. $8 per 1,000. Gosley Printing, 382-7792.

FREE HOME DEMONSTRATION for the new "TRIM-GYM" exerciser and relaxer. Phone 478-6932.

HAVE YOUR TEA CUP READ BY Karolina. Argosy Restaurant, 769 Fort.

DYNAMIC HYPNOSIS —AMAZING results. Write Rev. D. MacFarlane, 6 Ashdale Ave., Toronto, Ontario.

CARD READING. CALL AFTER 5 p.m. 385-5911.

TRANCE MEDIUM, HOMES visited. 386-3603.

42 EDUCATION

TUTORING
Bring your school problems to us. We have helped others save a whole school year by offering the best in tutoring from Grade 1 to University levels; giving individual instruction; extending friendly and understanding attention to students' particular needs. May we help you?
UNIVERSAL TUTORING COLLEGE
2020 Douglas
Phone 385-8603 any time.

YES, YOU CAN FINISH HIGH school the modern streamlined National College way. Study at home. Prepare for Provincial or College entrance exams or for a general high school diploma. Low payments, all books supplied. Phone or write today. 1707 Carnegie Cres., 383-9126.

TUTORING: PROFESSIONAL help by experienced teacher. French, Math., new and old method. 382-7331 or 382-7866.

60 FUEL

Wood and Sawdust

DRYLAND FIR WOOD, NEVER been in water, 2½ cords, $14.95. Best Fuel Company, 384-5524.

DHILLON FUEL CO. LTD., 383-3811. Cordwood, 2 cords $25. Planer ends 2 for $22. No wood delivery after May 15. Please order early.

63 TIMBER

LOGS SUITABLE FOR LOG house. 478-3888.

WANTED — STANDING OR felled timber. Perry Bros. 478-2530.

WANTED — TIMBER STANDING or felled. Top prices paid. 388-5704.

65 BUILDING SUPPLIES

SPECIAL FROM FACTORY
Bay Concrete Block Co. Ltd.
3022 Jutland 382-9436

Drain Tile	16c
Building Block	34c
Decorative Block	28c
Patio Stone, 8-16	19c
Patio Stone, 16-24	85c
Jumbo Bricks	10c
Complete Incinerator	$9.50

CEDAR SHAKES 24" AND 18", take orders, 385-7635, 385-3579.

USED LUMBER FOR SALE. Assorted sizes. 479-2473, or 382-0170.

65 BUILDING SUPPLIES

STEWART and HUDSON
Building Supply Centre

Decora Clearance Specials
Quality by Monamel

Interior Latex — Colors only per gal.	$3.99
per qts.	$1.19
Interior Semi-Gloss Colors only per gal.	$4.99
per qts.	$1.39
Exterior Oil paint Colors only per gal.	$4.99
per qts.	$1.39
7½" rollers — Dynel or Mohair — each	79c
7½" roller and tray — Dynel or Mohair — set	$1.19

Lumber Bargains

1x2 S4S Each	.12	.26
1x3 S4S Each	.18	.26
1x4 S4S Each	.23	.33
1x6 S4S Each	.33	.48
1x8 S4S Each	.44	.64
1x10 S4S Each	.55	.80
1x12 S4S Each	.66	.96
2x2 S4S Each	.24	.37
2x3 S4S Each	.33	.52
2x4 S4S Each	.44	.70
2x6 S4S Each	.66	1.04
2x8 S4S Each	.88	1.38
2x10 each, Dressed	1.20	1.74
2x12 each, Dressed	1.44	2.08
3x4 each, Dressed	.75	
4x4 each, Dressed	.95	1.50

8-ft. lumber is utility grade.

Fencing and Garden Stakes
Log Cabin rail fencing — includes post and nails — per lin. ft. 32c
42" Broom handle stakes per bundle of 75 pieces $1.99
36" Vinyl chain link fencing — 50 ft. roll $21.97
42" Vinyl chain link fencing — 50 ft. roll $24.97

Particle and Hardboards

4x8x¼" Hardboard	1.39
4x8x¼" Hardboard	1.99
4x4x¼" Hardboard	.89
4x8x¼" K3 Particle board	2.30
4x8x7/16" K3 Particle board	2.97

Savings on General Electric appliances now.

STEWART and HUDSON
Open 6 Days, 7:30-5:30
Charges, Budgets—386-3211
400 Block Gorge Road E.

CUBBON LUMBER
515 Alpha 386-3288
1720 Cook 384-8181

LUMBER SHORTS

	Per Bundle	6 ft.	8 ft.
1x1 12 pcs.		$1.35	$1.95
1x2 12 pcs.	Dressed	1.80	3.20
1x3 6 pcs.	Dressed	1.08	2.16
1x4 6 pcs.	Dressed	1.38	2.52
1x6 4 pcs.	Dressed	1.32	2.32
1x8 4 pcs.	Dressed	1.76	3.20
1x10 4-pcs.	Dressed	2.20	3.92
1x12 4 pcs.	Dressed	2.64	
2x2 6 pcs.	Dressed	1.62	2.70
2x3 each,	Dressed	.33	.52
2x4 each,	Dressed	.44	.70
2x6 each,	Dressed	.66	1.04
2x8 each,	Dressed	.88	1.38
2x10 each,	Dressed	1.20	1.74
2x12 each,	Dressed	1.44	2.08
3x4 each,	Dressed	.75	
4x4 each,	Dressed	.95	1.50

8-ft. lumber is utility grade.

LUMBER

25 pcs. 2x4 6' Economy	$5.95
25 pcs. 2x4 8' Economy	6.95
25 pcs. 2x4 10' Economy	9.95
25 pcs. 2x4 12' Economy	11.95
25 pcs. 2x3 8' Mill Run	12.95
25 pcs. 2x4 6' Cedar	9.25
25 pcs. 2x3 6' cedar	7.50

CUBBON LUMBER
Open 6 days a week
515 Alpha 386-3288
1720 Cook 384-8181

S. J. PEDEN LTD.
AMEROCK HARDWARE
SPECIAL CLEARANCE OF REGULAR STOCKING ITEMS TO MAKE WAY FOR NEW PACKAGING!!! 40% OFF ON CARTON LOTS WHILE STOCKS LAST.

HALF BARREL TUBS

12" dia Fir, Planter Tubs	$6.95
18" dia. Fir, Planter Tubs	$9.95
24" dia. Oak, Planter Tubs	$11.95

WALL PANELLING

4x8 Cabin Grade pre-fin. mah.	$2.95
4x8 No. 1 pre-fin. mah.	$3.49
4x8 Colour-toned Mahogany in Gold and Brown	$3.49
4x8x¼ Heartwood cherry	$4.35

FIR PLY SALE

4x8x¼ Sanded	$3.49
4x8x⅜ Sanded	$4.59
4x8x½ Sanded	$6.25
4x8x11-16 Factory Sanded	$7.49
4x8x5-16 Factory Unsanded	$3.30
4x8x⅜ Unsanded	$5.30

CEILING TILE—WHITE
12x12 and 16x16—64 sq. ft. Carton $8.25
4x8x⅜ Particle Board $3.75
2½" Fibreglas insulation, 100 sq. ft. roll $5.99

8 to 5 Monday Through Saturday

S. J. PEDEN LTD.
2855 Quesnel St. 386-3464

WHY PAY MORE
4x8 WATERPROOF PLYWOOD

UNSANDED		SANDED	
5/16	$3.25	¼	$3.45
⅜	$3.46	⅜	$4.55
½	$4.45	½	$6.20
⅝	$5.25	⅝	$6.75
¾	$6.35	¾	$7.35

5½ oz. PVC Corrugated Plastic patio panels, 26"x96" $1.75
26"x120" $2.25
4x8' Prefinished mahogany $2.79
4x8'x¼" Hardboard $1.95
Supertone interior latex, gal. $3.50
Breeze interior latex, gal. $7.49
Breeze Exterior latex, gal. $8.49
Monamel Semi Gloss, gal. $8.49
Fence and Shingle Stain $2.49

LANGFORD BUILDING SUPPLY AND HARDWARE
Open Seven Days a Week
940 GOLDSTREAM AVE.
PH. 478-1724

SPECIAL DISCOUNTS
LUMBER PLYWOOD
Before You Buy
Compare our quality and prices. Lumber, plywood, roofing Insulation, doors, hardware. Free estimating service available at no extra cost or obligation. For quality, service and guaranteed satisfaction and savings phone, write or bring your building requirements to
HOME BUILDING SUPPLY
220 Esquimalt Rd. 382-2211
IMMEDIATE DELIVERY SERVICE TO ALL GULF ISLAND POINTS.

BUILDING A HOUSE?
CALL
COLUMBIA
READY-MIX LTD.
Sand, gravel, drain gravel and ready-mixed concrete.
For Free Estimate
Phone 478-1701 or Res.
478-2737 or 478-1086
2949 Phipps Road
Open Mon. thru Sat. (6 days)

Green House flats, ea.	.36
Compost box	$7.30
2'x6' work bench	$9.60
50' picket fence	$23.00
50' lawn fence	$155.00
Green house, complete	$155.00

SAANICH LUMBER YARD
3041 Douglas St. 385-2486
Near the Mayfair Shopping Centre
Night phone 479-1423

LEAKY BASEMENTS
Permanent Cement — fast setting, to handle all water leaks, even sets under water. Albitol the wonderful cement bonding material sticks new concrete to old.
ISLAND BUILDING SUPPLY COMPANY LTD.
350 Garbally Road 382-5178
Opp. B.C. Forest Gate

SPLIT CEDAR POSTS, 10c A foot delivered. Split cedar fencing available. 382-0432.

USED RED BRICKS, SAND AND gravel. O.K. TRUCKING CO. LTD., 386-3414, 760 TOPAZ.

CEDAR SHAKES FOR SALE. 642-3320, Sooke.

70 MUSICAL INSTRUMENTS

PIANO, WILLIS CABINET GRAND, with stool. $350. 384-0062.

DRUMS FOR SALE, OFFERS. Apt. 6, 2930 Qu'Appelle

UPRIGHT MASON RISCH PIANO. Good condition, $225. 656-2596.

ZILDJIAN CYMBALS, 20" AND 22". Offers. 478-4529, 12 to 4 p.m.

RADIO LOG

All Stations—Victoria: CJVI, 900; CFAX, 1070; CKDA, 1220. Vancouver: CJOR, 600; CBU, 690; CKNW, 980; CKWX, 1130; CHQM, 1320; CKVN, 1410. Seattle: KIRO, 710; KOMO, 1000; KING, 1090. Bellingham: KARI, 550.

FM Stations—Victoria: CFMS, 98.5. Vancouver: CKLG, 99.3; CFQM, 103.5; CBC, 105.7. Seattle: KLXI, 95.7; KLSN, 96.5; KING, 98.1; KIRO, 100.7; KETO, 101.5. Tacoma: KTNT, 97.3; KLAY, 106.1. Edmonds: KBIQ, 105.3. Bellingham: KERI, 104.3.

Most stations broadcast news bulletins on the hour and on the half-hour at early morning and evening peak periods.

Major Newscasts: CBU, 9 a.m.; BBC news, 7 p.m.; National news; CFAX, CKDA and CJVI, 8 a.m., 1 noon (noon report), 5:30 p.m. (news hour); Saturday and Sunday, 8 a.m., 12:30 p.m., 6 p.m. and 10 p.m.

70 MUSICAL INSTRUMENTS

MEET THE PRESIDENT
A custom-designed organ by Gulbransen offering unlimited scope, plus the versatility of the most modern rhythm section. A true to life piano and many more features. Come in for your personal demonstration.
PARAGON MUSIC
1010 Cook 385-5275

HALL & FAIRFIELD MUSIC CENTRE
INSTRUMENTS — ACCESSORIES
SHEET MUSIC
PRIVATE MUSIC LESSONS
SCHOOL BAND RENTALS
COMPLETE REPAIR SERVICE
728 Fort St. 385-8342

YAMAHA PIANOS
We have a good stock at the old price. Rent to purchase and save. Sale of piano benches, ¼ price, reg. $40, for $19.95.
FLETCHER BROS.
2020 Douglas 383-0248 anytime

THOMAS ORGANS, $899 AND UP
CONN ORGANS, $1,095 AND UP
LOWEST PRICES IN THE CITY
COMPLETE LESSON COURSE INCLUDED ONLY AT
REGINALD STONE ORGAN STUDIOS
1517 QUADRA 388-0239

Music Lessons, Repairs
Rentals and Instruments
BERNIE PORTER MUSIC
1724 Douglas — 382-9542

RENT A PIANO
3 MONTHS RENTAL APPLIES TO PURCHASE
BERNIE PORTER MUSIC
1724 Douglas — 382-9542

SMALL USED PIANOS BY MASON and Risch, Sherlock-Manning, Lesage and Wurlitzer from $549. Convenient credit terms. WOODWARD'S MAYFAIR, 2nd Floor.

LOWREY HOLIDAY ORGAN. Beautiful fruitwood finish, new condition, fully guaranteed, $795. Convenient credit terms. WOODWARD's, MAYFAIR 2nd floor

MASON and RISCH electric player piano, only 50" high. Walnut case, matching bench, good condition, $749. Convenient credit terms. WOODWARD'S MAYFAIR, 2nd Floor.

SEE THE NEW ELECTRONIC piano, just arrived. Also many new organs to chose from.
SCOTT PIANO AND ORGAN LTD.
384-4623 — 612 FORT ST.
DIRECT WURLITZER DEALER

PIANO TUNING
Still Only $13
April Special — $11
Includes outlying areas.
H. WILLIAMS — 385-2524 or 385-3119

LAST CHANCE TO BUY THE BIG hammond organ with A.G.O. pedal board. Must sell. Best offer at Scott Piano, 612 Fort Street.

USED PIANOS FROM $225 TO $495. Including Heintzman. Buy on convenient Budget Terms. Call EATON'S MUSIC CENTRE. 382-7141.

CEC KING
Registered piano tuner.
Phone 477-3918.

ACCORDION, 48-BASS, AS NEW, red-gold; also music stand, $80. 384-8751.

120 BASS ACCORDION. TOP CONdition. $155. Also Junior size Scott Woods Music. 384-2111 or 477-4044.

SILVERTONE 10-WATT AMPLIfier with 2-pickup guitar in good condition, $60. 477-3696.

SNARE DRUMS, 16 INCH cymbal, speed pedal, and Broadway drum set, complete. 383-6509.

WALNUT D. W. KARN UPRIGHT grand piano, excellent condition, $550. 592-2646.

CHALLEN BABY GRAND PIANO, also old cello, excellent condition. 384-9517.

12-STRING GUITAR, HAND MADE. Classical neck, $250 or best offer. Mario. 386-2520.

SOLID BODY ELECTRIC GUITAR complete with amplifier, ideal for student, $55. 384-5896.

GULBRANSEN PIANO AND bench, excellent tone and condition $350 cash. 382-6452.

WE BUY USED PIANOS FOR CASH. Phone EATON'S MUSIC CENTRE. Dial 382-7141.

ALMOST NEW ELECTROHOME Minuet organ. $700. 386-3808.

MASON & RISCH STUDIO GRAND. $900. 384-3804, 6 to 8 p.m.

N. DUCKWORTH, PIANO TUNER 383-3083 6 to 8 p.m.

CONN ELECTRIC ORGAN excellent condition. 479-4823.

NEW VIOLIN, BOOKS AND stand, $30. Phone 477-5173.

MAGNUS LEARNERS, ORGAN and instructions, $50. 477-5258.

71 MUSIC TEACHERS

YOU or your child can be playing by Summer if you ENROL NOW.
Introductory courses
Immediately available
GUITAR
DRUMS
ORGAN
ACCORDION
PIANO
Some rental instruments available.
BERNIE PORTER MUSIC
1724 Douglas 382-9542

ROCK GUITAR, BASS AND drums, saxophone, clarinet and trumpet.
Keith Park Studios
894 Cloverdale, 385-2015

PRIVATE MUSIC LESSONS ON MOST ALL INSTRUMENTS
HALL AND FAIRFIELD
728 FORT — 385-8342

TALISMAN MUSIC CENTRE
Enrol now for lessons on guitar, Instrument can be supplied.
939 Yates 384-9222

INSTRUCTION
On all instruments. Scott Wood Music. 384-2111 or 477-4044.

PIANO LESSONS TAUGHT, POPular music, Saanich-Sidney area. 479-4398.

77 MOTORCYCLES

ARRIVING SOON!
Shipment of 650 c.c. Triumph Bonnevilles and 650 c.c. Tiger.
Limited Supply.
Terms and trades easily arranged. See us soon at
MULLINS MARINE SALES LTD.,
925 YATES STREET,
382-1928

1967, 60 C.C. YAMAHA TRAIL only 1100 miles. Ideal for camper, $185 cash. 656-1708.

MUST SACRIFICE 1966 JAWA 350. Nearest offer to $400. 386-2654 after 4 p.m.

77 MOTORCYCLES

HONDA!
CT 90 Hunters Special
CT 70 Mini-Trail
If you are riding other than a HONDA it's a shame!!!
BROOKLANDS MOTORCYCLE SALES
937 Fort St. 383-5926

CYCLE CENTRE
Yamaha — BSA
Triumph
New or used
Good clean trades wanted
LES BLOW'S MOTORCYCLES
2940 DOUGLAS 383-5962

"BRONCO" MINI BIKES
Clutches $20
Front wheel Assy. from $25
Rear wheel Assy. with sprocket $35
VIC LAWNMOWER HOSPITAL
834 Johnson 386-8338

ALL-MAKE SERVICE AT VICTORIA'S SUZUKI, BMW, VESPA DEALER
FREDERICK MOTORCYCLE SALES
3400 DOUGLAS 383-0823

ALL MAKE SERVICE
SUZUKI, B.M.W. VESPA DEALER
FREDERICK MOTORCYCLE SALES
3400 DOUGLAS 383-0823

'69 TRIUMPH TROPHY 650, IMmaculate. Low mileage. Phone 388-4578.

SUZUKI 250-X6
Low mileage, with extras, $450. cash. Phone 477-6473.

1969 NORTON P11-750, 60 H.P., immaculate condition, $1,000. 478-3384.

1969 YAMAHA 80, AS NEW, 400 miles, 2 helmets. $295 firm. 382-9348.

1970 DE LUXE YAMAHA 75. 50 miles, licensed. $290 or best offer. 54 Boyd Street. 385-1520.

WANTED: HONDA 55, IN GOOD condition. 479-1514.

1968 TRIUMPH TROPHY, EXCELlent condition. 478-5383.

$50. 1966 KAWASAKI. NEEDS some repairs. Asking $50. 385-4379.

1968 TRIUMPH 650. HI-PIPE. Phone 592-4965.

'69 HONDA, 350, SADDLE BAGS and helmet. Offers. 478-2396.

BMW, R 50, 69 MODEL, 100 MILES. Box 56 Honeymoon Bay.

1966 DUCATI 200 ELITE, 8,000 miles, windshield, $300. 382-1828.

PARTS FOR HONDA 50, 55, 65, 90 and Yamaha 55 and 80. 478-1486.

1964 NORTON ATLAS. COMpletely rebuilt. 382-2455.

1966 YAMAHA 250, $350 OR offers. Phone 658-5646.

78 BICYCLES

BILL'S CYCLE SHOP
For all our customers who were unable to buy their Gitanes on sale, due to exhausted stock, we now have another shipment in again at sale prices.
De luxe Gitane 10-speed
Reg. $119.95 $99.99
WHERE YOU SAVE WITH CASH
1551 OAK BAY AVE. 382-2523

RACERS!
New shipment of 10-speed Peugeots, Grand Prix, Firebird, Phillips.
ROBINSON'S
1307 BROAD ST. 385-3429

RALEIGH AND PEUGEOTS again in stock
RUSS HAY'S BICYCLE SHOP
2542 GOV'T 384-4722
Where You Park at the Door!

GIRL'S PURPLE HUSTLER Bicycle, used less than 1 year, excellent condition, $39.50. 656-3440.

WANTED LADY'S 3-SPEED BICycle in good condition, reasonable. 382-1267.

BOY'S 26-IN. BIKE. GOOD CONdition. Best offer. Phone 382-7885.

WANTED—LATE MODEL 10-speed bicycle. Phone 383-2747.

BOY'S MUSTANG BIKE, GOOD condition, $22. 592-3518.

80 BOATS AND MARINE

USED MOTOR SPECIALS

9½ h.p. Johnson, '69 model $425

20 h.p. Johnson, '69 model $475

33 h.p. Johnson, '68 model, long $425

35 h.p. Mercury, '67 model $495

40 h.p. Viking, '64 model w-controls $245

20 h.p. Westbend, '66 model $225

75 h.p. Chrysler, '67 model w-controls $700

USED BOATS AND TRAILERS

12 Ft. plywood runabout w-600 lb. home built trailer $125

12 Ft. Fibreglass runabout with 500 lb. Mastercraft trailer $275

16 Ft. plywood cruiser with 1500 lb. trailer $395

1100 Lb. Trailex alum. trailer $245

12 Ft. open fibreglass with 500 lb. trailer $245

Coast Power Machines (1961) Ltd.
2520 Government Street
382-1421

1958 JOHNSON 35 H.P. ELECTRIC start, generator, control tank battery. Good condition $175. Consul spidie hub wheels, less bearings. 1 trailer hitch. 383-2034.

16½' CARVEL BUILT FISHING boat, displacement hull, cabin, 9½ Briggs Stratton with reverse. $600. 479-6811.

12' FIBERGLAS CAR TOPPER, 3½ Viking motor, both 1 year old, as new condition $300 or best offer. 592-2736 evenings.

12' FIBREGLASS 18 H.P. JOHNson and all controls plus manufactured trailer, $350. 656-4010.

FIBREGLASS BOAT REPAIRS. 656-3757 after 5 p.m.

80 BOATS AND MARINE

WATER DEMO
New 1970 K and C Thermoglass 21' Cruiser sleeps 5. Galley, head foam floatation, full top. Test at our docks this Saturday, April 25. For appointment phone 384-4141.

1969 STARCRAFT CLEARANCE

22' CHIEFTAIN marine aluminum cruiser. 15-yr. hull guarantee. Complete with stove, sink, icebox, head, 2 bunks, wipers, foam floatation, bilge pump and blower. Full Nautelex camper top. 120 O.M.C. Sterndrive. 1970 price $8400. 1 only 1969 model with full warranty $7500

18' STARCRAFT outboard cruiser. 15-yr. hull guarantee. 2 bunks, head, wipers, bilge pump, foam floatation. Full Nautelex camper top. 1969 new Johnson 85 H.P. elec. V17 — 1500-lb. shoreline trailer. 1970 price $6000. 1 only 1969 model with full warranty $5285.

14' Starcraft seafarer Sale $499

NEW 1969 EVINRUDES

	Reg.	Sale
EVINRUDE 115 h.p.	$1923	$1550
JOHNSON 85 h.p.	$1723	$1350

2-Year Warranty
Trades Welcome

USED BOATS

17' Grew inboard outboard. 3 yrs. old with trailer. 30-day warranty. $6000 value for $3599

12'6 Glasscraft Runabout, '63 Johnson 18 h.p. 700 lb. trailer $899

15' Sangster with trailer $435

12' Smokecraft cartopper $199

12' Clinker. Immaculate $175

OAK BAY MARINE SALES AND SERVICE
OAK BAY MARINA
384-4141

BOSUN'S WIDE WORLD OF SAILING NOW FEATURE

CAL 29. Newest of the famous Lapworth designed CALBOATS Outright WINNER of recent STRAIT OF GEORGIA RACE. A race so rough — so very tough that only 23 out of 75 finished. CAL 29 — A big strong boat with lots of ballast — loads of space lots of GUTS. Sleeps 6-7 in a waltz-thru full headroom layout. Many brand new features. CRUISE in style, RACE TO WIN, SAILAWAY price includes powerful inboard engine, sails, pulpit, lifelines, full galley w. oven, ready to FLY $16,995. 386-1308 or 592-3161 or at the BOSUN'S docks in CLARK'S MARINA any Saturday or by appointment.

IT'S HERE!
NOW!
IT'S ARRIVED!
BOSUNS all new 10'6" SAILING dinghy
NEW lines
NEW style
NEW everything
THE BOSUN 10
see it at
BOSUN'S LOCKER

MAKE GLEN-L THUNDERBOLT. Completely covered with fibreglass. Length 17'6", motor 255 H.P. Buick Glenwood Marine Manifolds. Hallbrand V-drive. Fresh water cooled ⅝" Jabsco pickup and circulating water pump. With trailer. Price $3,750. Phone 386-0788.

15' FIBREGLASS INBOARD-OUTboard, offshore type hull. Trimtabs, etc. Windshield, side wings and complete top, 180 h.p. Volvo V-8 motor. 656-2507, 6-9 p.m.

14' Sangster — 50 h.p. Merc. — New 600-lb. trailer, $1,295.
ALL BAY MARINA
Evinrude Dealer Sales-Parts-Service
2238 Harbour Rd. 656-3167

14' MUSTANG BOAT, FOLDING top, Scott 14½ h.p. motor and controls, tilting trailer, $700. Phone 658-8028 or 383-9534.

14' "MARINER" GLASS RUNabout, $750. D.O.T. rated at 45 h.p. Trade-ins considered. JENKINS MARINE, 479-2244 or 477-5943.

BASIC MATERIAL FOR 71' SABOT sailing boat, $37.00.
SAANICH LUMBER YARDS
3021 DOUGLAS ST. 385-2486

FOR SALE, ENTERPRISE fibreglass aluminum spars, dacron sails, 2 years old, excellent condition, custom trailer. 477-2641.

MUST CLEAR GOOD 14' PLYwood outboard boat from neighbor's garage. See it and make an offer. 384-5625.

SABOT LESS SAILING GEAR with 5 h.p. outboard, oars, life jackets, and trailer, $200. 592-6379.

1963 EVINRUDE, NEW PROP tank hose controls, tune-up. $290, or offer. 1330 Hastings St.

WANTED—14'-18' BOAT, MOTOR and trailer for cash. 592-9073 or 656-4137.

25X8½' TROLLER, DIESEL, 2 TO 1 gear, Galvanized steel hull. New condition, $2,500. 384-2893.

CARTOP RACK AND TOTE POLE, good order, $20. 385-8391.

SPORTYAK, 10 MONTHS OLD. $135. 477-6501.

PELORUS
Wanted. Please phone 592-4281.

WANTED SMALL BOAT TRAILER, any condition. 592-6577.

TWO 16 FT. OUTBOARD AND inboard. 101 Oswego St.

SEAGULL 102 OUTBOARD, WITH clutch, low mileage. $120. 477-6690.

80 BOATS AND MARINE

OAK BAY YACHTS
New and

92 SPORTING GOODS

ON SALE

SIMPSONS-SEARS

SPORTING GOODS

DEPARTMENT

12' ALUMINUM CARTOP BOAT

Painted interior, wooden seats, rated to 10 h.p.; 610 pound load capacity. (3 only.) Reg. $329.
SALE PRICE $269

12' ALUMINUM CAR TOP BOAT

Lightweight aluminum boat, non-skid painted interior; widebeam; rated to 7½ h.p. motor; 565 lb. load capacity. Reg. $249.
SALE PRICE $187

TENT CLEARANCE

11'x9' TOURIST TENT.
Reg. 72.98 SALE PRICE $59.87

9'x14' MARQUEE TENT.
Reg. 139.87. SALE PRICE 99.87

9'x18' MARQUEE TENT.
Reg. 159.87 SALE PRICE 109.87

10'x12' HIGH WALL.
Reg. 89.87. SALE PRICE 69.87

4'x5' PUP TENT.
Reg. 17.99. SALE PRICE 13.87

13x8' BUNGALOW TENT.
Reg. 109.98. SALE PRICE 89.87

LIMITED QUANTITIES

CRUISAIRE CAMPER TRAILER

Unitized one-piece body. Water-proofed Egyptian Cotton tent, very large windows; sliding plywood bunks. Opens to 13½'x6½'x7'. Reg. $749.
SALE PRICE $689

SIMPSONS-SEARS

HILLSIDE
388-9111
Local 206

BALL PLAYERS!!

Baseball and Softball Shoes from $3.98.

RAY'S SPORT CENTRE
1692 Douglas St. 385-6312

GUNS OF ALL TYPES
9 mm Luger $149; 36 Colt Navy $95; 44 Kentucky $149; 32 Colt $45; 12 Rem 1100 vent $199; 270 Huse,—4x $179; 7 mm Schultz—4x $320; 308 Ruger 77 $219; 73 Win. 44-40 $149; 30-30 Win. saddle Zing $115.
TRADES—TERMS—LAYAWAY
Cash for Used Guns
ROBINSON'S
1307 Broad 385-3429

JUST ARRIVED!
Selection of top quality trout and steelhead rods by 'Eagle Claw.'
ROBINSON'S 385-3429

TENNIS, BADMINTON, BASE-BALL, Camping, Hiking, Fishing, Hunting. We got it!
ROYAL COACHMAN TACKLE
1225 Government 384-5032.

SALE! SALE! SALE!
Clearance on all ski items
PEETZ SKI AND TACKLE
574 Johnson 383-3652

NEAR-NEW GOLF CART, $12. 477-2077.

93 STOVES and FURNACES

60-GALLON OIL TANK (YARrows) complete with fittings with 10" steel tank stand both like new $25; also 4-burner McClary electric stove with oven in good condition $15. 382-4012.

2 OIL COOK STOVES, 1 OIL heater, garbage burner, 60-gallon oil drum with stand, 45 gallon drum with stand. 386-0181.

RANGE: LATEST CYCLOS BURner $25. Kemac floor furnace, $35. Panel ray gas heater, $45. 658-5226.

NEARLY NEW MOFFAT ELECtric, automatic push button range. Reasonable. 384-6684.

NEW 90,000 B.TU. OIL FURNACE, $270 This month only call 384-9381, 8-5:30, ask for Gary.

38" BEATTY RANGE. $25. 592-2040

ACME ELECTRIC RANGE, white, $35. 386-0335.

OIL SPACE HEATER FOR SALE. 478-3924 or 478-6897.

40 INCH FRIGIDAIRE ELECTRIC 652-3393 or 477-1510.

EMPIRE COAL HEATER. 479-3393. range. Excellent condition. Offers.

OIL RANGE VERY GOOD CONdition. 384-7467.

96 CAMERAS, SUPPLIES AND PHOTO FINISHING

IF YOU REALLY WANT THE LOWEST PRICE ON COLOR PROCESSING — Bring your next roll of Kodacolor to Victoria Photo Supply. Superfast two-day service gives you 12 big jumbo color prints for only 2.99 — 20 exposure roll processed for just $4.49. Compare quality and price with any other photoprocessing "deal!"
VICTORIA PHOTO SUPPLY LTD.
1015 Douglas St. 385-3458

NEW 35 MM MIRANDA SENsorex camera, $150. 479-5094.

PENTAX S.V., F. 1.8, WITH LIGHT meter, $115 or offers. 656-3035.

97 FURNITURE

TRADERS
WAREHOUSE CLEARANCE

NEW AND USED FURNITURE AND APPLIANCES
WE HAD A "WATER LEAK" IN OUR WAREHOUSE AND NEED ROOM TO CLEAN UP NOW.
PRICE DRASTICALLY REDUCED FOR IMMEDIATE CLEARANCE.

AT
THE TRADERS
715 FINLAYSON
(BESIDE MAYFAIR)

388-6264
OPEN NIGHTLY 'til 9

KILSHAW'S
AUCTIONEERS
Buy — Sell
CASH
Guaranteed Appraisals
1115 Fort 384-6441

REPOSSESSED
Direct from storage company. 3 different groups of furniture. Free delivery — can be financed or additional reduction for cash. Phone 384-9668.
CONTINENTAL FURNITURE

OFFICE FURNITURE
Newstead Realty is moving to their new offices and is selling much of their office furniture including desks, chairs, etc. May be viewed by calling 382-8117.

FRENCH PROVINCIAL CHINA cabinet. Bassett, $165. Buffet, chairs and table, $140. Coffee table, $16. Black bed-chesterfield, new Simmons, $235. 388-7292, after 6 p.m.

PAY CASH AND SAVE
See Our Ad Under Miscellaneous
PANDORA FURNITURE LTD.
NEW AND USED FURNITURE
1050 PANDORA AVE.
383-6419

SEMI-RETIRED UPHOLSTERER will recover your chair, $20 labor plus fabric, any sofa, $35 labor plus fabric and special prices on antiques. Velvet $9.50 a yd. 384-7594.

CLEANING
Upholstered furniture and carpets cleaned and demothed in your home. For Free Estimates Call
Ambassador Home Service. 382-5532

DOUBLE BED, RADIO, HEADboard, box spring, mattress, $65. Phone after 5:30. 383-9103.

SINGLE BED AND DINETTE suite. Call Sunday before 6 p.m. 386-0057.

OAK DRESSER WITH MIRROR, $35; leather covered chair, $10. 384-6408.

2 VILAS RED MAPLE SINGLE headboards. Like new. For cash. 479-4524.

BROWN WOOD BUNK BEDS FOR sale, $35. 477-2744.

BROCADE LOVE SEAT, $50. 592-7211.

FURNITURE REUPHOLSTERY
For samples and free estimates in your home call J. Worden or G. Hodgson, 382-5111. Standard Furniture, 737 Yates.

ALMOST NEW DARK BLUE chesterfield and chair, small drop leaf table and 2 chairs. No. 2, 732 Yates. Call forenoon and evenings.

FRENCH PROVINCIAL TRIPLE dresser with mirror, matching 5-drawer chest, 2 bedside tables. $375. 477-3210.

6-PIECE DINING ROOM SUITE, in excellent condition, $75 or nearest offer. Can be seen 402 St. Charles. 382-5941.

MOVING, MUST SELL 5-PIECE dinette set Arborite-walnut grain Used only 1 month. Was $150, selling $70. 382-5380.

2-PIECE CIRCULAR CHESTERfield, brown, good condition, $100; circular coffee table, 2 end tables, inlaid arborite, $35. 386-3078.

BROWN COLONIAL LOVE SEAT new condition $50 Green chesterfield chair 382-3880

WINE-COLORED LOVE SEAT. 6-drawer chest, varnished finish. 382-6825.

CHESTERFIELD SUITE, WITH extra chair, good condition, reasonable. 384-5536.

CHESTERFIELD AND CHAIR, modern, $150; double bed, $80 (mattress) $125 complete. 383-1745.

FURNITURE REFINISHING AND repairs. Dennis Jackson. 479-2057. Free estimates.

2 NEW HOLLYWOOD TWIN BEDS, with headboards; 2 student desks. 477-2158.

VANITY BEDROOM SUITE, Hollywood bed 54. Excellent condition. 383-5306.

THE BRITISH UPHOLSTERY SHOP
581 JOHNSON ST. — 385-2222
Round needle point stools, walnut.

GET AN OFFER
LUNDS AUCTIONEERS
926 FORT 386-3308

DANISH UPHOLSTERY
Estimates, Delivery, Pickups Free
Phone 652-1591 Anytime

ALL LIVING ROOM AND BEDroom furniture, used 5 months. $425 or offer. 384-3314.

COLONIAL CHESTERFIELD AND rocker with loose covers. Excellent condition. 477-1238, after 6 p.m.

BEDROOM SUITE, $50. SINGLE bed, $15. 479-5373.

NEW RE-UPHOLSTERED chesterfield chair, cheap. 386-1215.

WALNUT DINING ROOM SUITE. Good condition $65. Phone 479-2103.

TURQUOISE CHROME SET, 4 chairs, $20. 386-3003.

CEDAR CHEST, GOOD CONDItion. 477-5902.

98 TV, STEREO, RADIO SALES AND SERVICE

HELP
WE'RE OVERSTOCKED

Due to our color TV sale, we have more trades than space. All sets guaranteed. Westinghouse 19" portable. $6 monthly $119
23" R.C.A. $7 monthly $129
19" Zenith. $9 monthly $169
R.C.A. 23" (repossession). $9 monthly. $163
Westinghouse 23", new picture tube 1-year guarantee. $10 monthly $189
All sets above 24 months term.
Fleetwood 21". $7 monthly $79
Admiral 24". $8 monthly $89
Both sets 12 mos term. We also have 3 sets without guarantees for $45 each.
Open till 9, Mon.-Fri., Sat. 10-6
Independent Buyers Discount Service
904D Esquimalt 383-1780

COLOR-VU T.V.
1520 Fairfield Rd.
BLACK and WHITE
SERVICE CALL
$7.50
With this ad, $5.50
COLOR
SERVICE CALL
$9.50
With this ad, $7.50
Best Service in Town
SALES — SERVICE
9 a.m. to 9 p.m.
386-6311, 388-9751

KENT'S

Headquarters for Electrohome, Panasonic, Zenith, R.C.A.
Sales, Service, Rentals

KENT'S LTD.
2408 Beacon Ave. 742 Fort
656-3722 383-7104
Sidney Victoria

25TH ANNIVERSARY SPECIAL
1 RCA AM-FM-FM Stereo, 6 speakers, Garrard changer, down to the floor contemporary styling. Reg. $349.95. NOW $268.88.
QUADRA SERVICENTRE
3514 Quadra 385-6422

TV RENTALS
Rent latest model portable TV — also color TV consoles at
BUTLER BROTHERS LTD.
1720 Douglas St. 383-6911
(across from the Bay)

STEREO WORLD
"Victoria's Sony Centre"
Sales and Service
1321 Quadra 388-7233

KENT'S RENTALS
11", 17", 19", 21", 23"
and also some color TV sets, tape recorders and record players.
GUARANTEED TV AND RADIO REPAIRS (all makes)
KENTS LTD
742 Fort 383-3513

19" PANASONIC TV
ONLY 6 MONTHS OLD
REG. 650 NOW ONLY $450
1 YEAR WARRANTY
ATLAS STEREO
764 Fort 385-2712

ZENITH 25" Chromacolor TV now only $849, with your approved trade at BUTLER BROTHERS SUPPLIES LTD. 1720 Douglas St. 383-6911.

TAPE PLAYERS
BANKRUPTCY STOCK SALE
On behalf of an American firm, regular retail $79.95, yours $40. Forty machines left. For information call 382-0342 or 384-7647 daily till 9:00.

TV RENTALS
The Best TV Rental Service
From as Low as $7.00 Per Month
PHONE TODAY 385-2435
MAIS FURNITURE
1821 Cook Street

ROBERTS TAPE RECORDER, DE luxe model, 12-watt stereo output, complete spare head assembly. Excellent condition. Must sell. 479-5464, after 5 p.m.

T.V. RENTALS
"ELECTRON"
Late Models only, from $10
100 W. Burnside Rd. 383-5432

8 TRACK STEREO TAPE DECK, 2 separate speakers, walnut cabinets, 5 tapes. Like new condition $125. 383-3227.

R.C.A. STEREO-RECORD PLAYer, 2 detachable speakers, new needle, $70 or nearest offer. 656-1503.

21" SILVERTONE TV, CONSOLE model. Telefunken stereo tape recorder. Both A-1 condition. Evenings, 385-5851.

PHILIPS BATTERY POWERED tape recorder. Like new. After 8:30, 382-7084.

8-TRACK CAR STEREO WITH transformer for home use, $150 with extras. 384-6977.

HI-FI TURNTABLE AND ICO amplifier, 2 good speakers, offers. 384-4682.

98 TV, STEREO, RADIO SALES AND SERVICE

17" PORTABLE BLACK AND white Viking TV and stand. As new, bargain. 384-7635, 592-2376.

$1,200 WORTH STEREO EQUIPment. Excellent buy at $800. 1145 Burdette.

ALMOST NEW R.C.A. VICTOR, nice console TV, moving, must sell, $175. 384-9751.

21" TELEVISION, RECONDItioned, $50 or offers. 386-9953.

KILNER'S TV SERVICE
Calls $4.50 592-4315 anytime

NEW 19" PORTABLE PHILCO Ford coloured TV, $425. 385-7806.

MAHOGANY CONSUL TV AS IS, $12. 477-3428.

BRAND NEW ARAMCO 12" speaker unit. Phone 477-1260.

1965 23" TV FOR SALE. $100 OR nearest offer. 382-2277.

99 GROCERIES, MEAT AND PRODUCE

BEST MEAT BUYS

DELMONICO STEAKS
Each 49c
40 LB. SPRING PAC $36.95
HAMBURGER, 3 lbs. $1.47
HIND QUARTERS
Cut and wrapped comm, grain fed 73c
Budget Terms Available

ALBERTA MEAT DISTRIBUTORS LTD.
1811 Cook St. 383-3012

HARVEY'S MEATS
FRESH OR SMOKED PICNICS LB. 43c
BONELESS PORK ROAST, LB. 77c
PORK CHOPS (END CUTS) LB. 79c
PORK SAUSAGES, LB. 79c
FREEZER SPECIALS
STANDARD SIDE OF BEEF, LB. 69c
SIDE OF PORK, LB. 53c
COMMERCIAL HINDS, LB. 78c
Budget Terms Available
Turn into our free parking lot while shopping at
HARVEY'S
2709 Quadra St. 383-2031
CLOSED WEDNESDAYS

THE WAREHOUSE WHOLESALE Food Distributors, 47 Songhees Rd., first turn left, 100 feet past Johnson Street Bridge. Prices effective Thurs., Fri., Sat. Open to the public daily, 9 a.m. to 9 p.m. Open Saturday 'til 6 p.m. We reserve the right to limit quantities. Maxwell House Instant Coffee, large 6-oz. jar, 99c; Fresh, lean pork chops, lb. 69c; Bacon lean, sliced, rindless, per lb. 59c; Fresh ground beef, lb. 49c; Tide XK detergent, giant size, $1.29; Clark's Tomato or vegetable soup, 10 tins, $1; Ginger Snaps, 1½ lb. box 49c; Five Roses Flour, 20-lb. bag, $1.27.

25 LB. VARIETY PAC $22.95

SIDES OF PORK 57c LB.
HINDS QUARTER CANADA CHOICE STEER BEEF 83c LB.
SIDES OF BEEF 71c LB.
FRONTS OF BEEF 58c LB.

GRAHAM'S
OAK BAY MEATS
2044 Oak Bay Ave. 386-3208

ALBERTA GRAIN FED MEATS
RED AND BLUE BRAND
CANADIAN CHOICE
CUT, WRAPPED AND FROZEN
25-lb. beef pack $22.95
30-lb. variety pack $19.95
Lean pork chops 79c lb.
Lean sliced side bacon 65c lb.
Fresh homemade beef sausage 2 lbs. 99c
LAKEHILL FRESH MEATS
3962 Quadra 479-6433

GRANT'S QUALITY MEATS
1022 COOK STREET
1 BLOCK SOUTH OF FORT
SPECIAL
Price of pork has gone down. 60 to 70 pound sides of pork, cut, wrapped, frozen, delivered.
49C A POUND
Phone Frank Spiller, 386-7493 or evenings 478-2820.

GRANDMA SAYS
10 SLICED BREAD, $2.10
Special This Week Only
VICTORIA WEST BAKERY
418 CRAIGFLOWER RD. 385-9534

SHOP AT "THE WAREHOUSE," Wholesale Food Distributors, 47 Songhees Rd., first turn left — 100 ft. past the Johnson St. Bridge. Open daily 9 to 9; Sat. till 6 p.m.

VICTORIA BAKERY
It's the bread that makes the sandwich. 15 loaves for $2.87.
822 Yates St., 382-0221

RED OR BLUE BRAND SIDE OF beef, 65c lb. Price includes cutting and wrapping. Super Low Cost Market, 899 Esquimalt Rd., 382-8196. Open till 9 daily.

FIRBANK FARM
1180 ROYAL OAK
Fresh Grade A eggs
Oven-ready poultry.

OVEN-READY ROASTERS AND young heavy fowl with good old fashioned flavour. 462 Goward Rd. 479-4674.

VICTORIA MEAT MARKET
Stretches your food dollar
652 JOHNSON STREET

BRANDY SNAPS 55c DOZEN
BETTY ANN BAKERY
302 Island Hwy. 479-2424

POTATOES $1.50 PER SACK. 4080 Holland Ave.

100 MISCELLANEOUS FOR SALE

DO YOU WANT TO SAVE MONEY!
on Furniture, Appliances, Color TVs and Stereos.

SPEED QUEEN
FACTORY CLEARANCE
Automatic Washers
—2 speed, 3 cycle.
—Water selection level.
—10 Yr. trans. guarantee.
—2 Yrs. parts and labor.
—2 Yrs. service.
With Trade $299
Matching Dryer
Available at $198
Easy Terms—Free Delivery

ROYAL FURNITURE and APPLIANCES
733 Johnson St. 388-9021

MEL'S MEL'S MEL'S

OAK EXECUTIVE DESK $100.00
McCLARY AUTO. WASHER $159.00
FRIGIDAIRE DISHWASHER $69.50
ROCKER $49.50
MAHOGANY HUNCHTOP $59.50
17" R.C.A. T.V. $35.00

MANY MORE UNADVERTISED BARGAINS

MEL'S BARGAINS
823 Pandora Ave. 384-3152
Opposite B.C. Hydro

MEL'S MEL'S MEL'S

FREE TOUCH-TYPING COURSE with the purchase of new Olympic Underwood, Remington or S.C.M. portables. Island Business Machines 2663 Douglas.

HAVE PURCHASED SIMPSONS-Sears Coldspot fridge. Selling Quick freeze manual defrost fridge. Ideal for summer cottage. $40 or best offer. 478-2072.

MAYTAG APPLIANCES — THE dependable ones — available at
SKAALRUD APPLIANCES
SALES AND SERVICE
414 Craigflower 385-2232

THE ROCKHOUND SHOP
Shop at 850 Tolmie on Tues.-Wed. only this week. See us starting Thursday at The Hobby Show, Victoria Curling Rink.

BOOK BARGAINS!!!
FRASER BOOK BIN
41 YATES 385-3779
rade your old books for new ones.

MOVING, GARDEN TOOLS; STEP ladder; Viking floor polisher, $15; electric heater, $3; dog's bed $3; 592-7211.

100 MISCELLANEOUS FOR SALE

POWER MOWER HEADQUARTERS

TORO DEALER SERVICE
Toro reels from $199.95
Toro Rotaries from $136.95
5 models in stock
Riders from $499.50

Davis Distributor
Davis reels from $169.50
Davis rotaries from $79.50
6 models in stock
Davis tillers from $215

Merry tillers from $193. New and rebuilt motors
Sharpening and parts, all makes.

85 rebuilt mowers

Reels from $39.50
Rotaries from $29.95

Wilkinson Sword shears. Long handle flat, regular $21.25
Sale Price $16.50
Long handle, vertical, regular $14.95
Sale Price $11.50

Tear out that thatching and de-moss your own lawn with a Thatcher aerator kit. Fits most rotary mowers.

VIC. LAWN HOSPITAL
834 Johnson St. 386-8338
Park at the door

USED FURNITURE AND APPLIANCES

ADMIRAL 21" B-W TV CONSOLETTE WITH SUPER CASCODE TUNER. ONLY $49.95

G.E. 23" LOWBOY CONSOLE TV. MODERN SLIM CABINET. ONLY $79.95

1 BRAND NEW McCLARY 14 CUBIC FOOT COPPERTONE REFRIGERATOR. SLIGHTLY DAMAGED. REG. $519.95. ONLY $329.95

1 ONLY BRAND NEW 22" ZENITH COLOR TV. ONLY $649.95 WITH TRADE

GOOD ASSORTMENT OF QUALITY USED RANGES. OVERHAULED AND GUARANTEED FROM $29.95

SEE US NOW AT
MAIS FURNITURE
1821 Cook St. 385-2435

OPENING SPECIALS
Spanish Chandeliers $39.60
Wrought Iron coffee tables $97.50
Mongolian Wolf Skin $39.60
Romain Vases $2.80
Haiti Masks $1.26
Coyote Tails $1.20
Also many gift items and African carvings at 20 per cent discount.
The Chandelier Arts and Imports
1123 Haultain

TWO 8' FLUORESCENT LIGHT fixtures and tubes, $20 each. Solid dining room table, matching buffet, and 2 arm chairs, $85. Rolling utility table with electrical outlet, $12.50. Frost-free fridge freezer, $175. 8' work table, $20. Large desk, $20; and many more items. 1865 Ferndale Road, Saturday and Sunday, 10-6.

APARTMENT SIZE RCA stereo-radio combination, $110. 23" black and white TV $65. Liquor cabinet with revolving door, $50. Brown arborite table 30"x22", opens to 46", $14. Table lamp, floor lamp, $25. Large painting, gold tones, $17. 2 stereo speakers, $25 each. Dresser and drapes, $15. All in good condition. 388-6350 or 382-6896.

HUMAN HAIR FALL WORN 3 TIMES
Originally bought for $65, but doesn't suit owner. In beautiful condition. Shoulder length, brunette shade. Complete with pins and stand. Price of $20. Call 384-2239 after 5 p.m. on weekdays.

ONE 9x8 WOODEN SECTIONAL overhead warehouse door, glazed, complete with hardware, $175 or offer. One 12x9'6" wooden sectional overhead warehouse door, complete with hardware, $225 or offer.
S. J. PEDEN LTD.
2855 Quesnel St., 386-3464

FRIGIDAIRE FRIDGE, 34"; Frigidaire 4-burner electric stove, 40"; Quaker oil heater with small tank; Fleetwood TV; chest of drawers, 42"; wringer washer; Singer electric sewing machine; electric White Star heater, 1 year old. 642-3241.

FENCING, 9 GA. GALV. MESH chain link, 60 lin. ft. x 7 ft. high, 38 lin. ft. x 4 ft. high, 261 lin. ft. top rail, 64 lin. ft. corner post, misc. fittings. Sell by lot only.
S. J. PEDEN LTD.
2855 Quesnel St., 386-3464

MOVING — MUST SELL 25" color TV, $395. New laundry hamper, $7; Bunk beds, $70; Brand new 30" stove, $160; Tricycle, 20" wheel, $10; Metal ironing board with pad, $8; Royal Blue 9x12 rug, $20. 382-3838.

LARGE BUS, IDEAL CONVERsion for mobile home, '56 Cadillac, and house trailer, dishwasher, Reasonable. 385-5122.

CRIB, $10; CAR SEAT, $7; STROLler, $4; doll buggy and crib, $10; girl's skates, size 3, $4; boy's skates, size 5, $4. 658-8150.

PRIVATE DEAL—NEW CARPETS 40 sq. yds. of 100 per cent nylon Gold Plush carpet. Cost $12 yd., sell $7.50 yd. 652-1509.

BRIDESMAID OR GRAD GOWNS, long, one blue, one rose, one short party dress; all size 10. One blue ball gown size 14. 477-4179.

GOOD 38" ELECTRIC RANGE, must sell, any price; 12" RCA portable TV, $40; mink stole, $75. 477-6530.

KENMORE ELECTRIC CARPET sweeper, $15. Bench, maple finished, $10. General Electric steam iron, $3. 479-7417.

40 USED PATIO DECORATIVE blocks, 11½x11½ and capping, good condition, $8. 382-8796.

SAVE $60. SONY AM-FM TUNER. Almost new. Original price $150, now $90. 383-5219.

GOLD NYLON CARVED CARPETS, 1 at 12'x16', 1 5x6', almost new. 388-4651.

1906 AND 1912, 2-CYLINDER GAS engines. Running order. Collector's item. 592-3578.

FRIDGE, $50, ELECTRIC STOVE, $10. CO-2 rifle, carpenter's plane. 592-2138.

2 LADDERS; SINGLE BED frame; King size headboard. 592-3640.

TITANO ACCORDION, NEW. 12-cu. ft. chest-type deep freeze. 478-6800.

MUST SELL. 1965 CHEV. 6, automatic; 19" Fleetwood color TV; Kay guitar. 386-9045.

OIL STOVE, BARREL, STAND, $45; 1 piece table tennis, $15; 477-6252.

MECHANICS-MAC 3 DRAWER roll cabinet, 2 drawer section. Both for $80. 386-9667.

GAS STATION ADDING MACHINE and cash register, Smith Corona. $50. 386-1510.

FRESH RHUBARB, 25C LB. 477-4955.

PORCELAIN WASH BASIN WITH taps, good condition. $15. 592-0955.

COLEMAN COOLER, NEW. WARDrobe. Small fridge. 385-5881.

FOR SALE: NEW BEAUTIFUL, 14 kt gold bracelet, $130. 592-9796.

NURSERY CHEST OF DRAWERS, $10; occasional chair, $10. 383-6028.

CONVERTIBLE BUGGY, $6; youth bed, $10. 479-5560.

NORGE AUTOMATIC WASHER. $25. 477-6690.

LOGS SUITABLE FOR LOG house. 478-3888.

100 MISCELLANEOUS FOR SALE

WOODWARD'S
USED FURNITURE AND APPLIANCES

ON DISPLAY

1—12½ ft. Plywood runabout, fibreglassed $220
1—33 H.P. Johnson outboard $325
1—3-pce. bedroom suite $59.95
1—Estey electric reed organ and bench $295
1—combination automatic gas range and oil heater $95
1—combination electric range and oil heater $89.95
1—Amana 19 cu. ft. upright freezer $179.95
1—Fawcett torrid oil range automotic $169

NEW APPLIANCES
Electric ranges (some in color)
Refrigerators (some in color)
Freezers
Automatic washers and dryers
Color TVs.

Use Your
Woodward's Charge Account

779 PANDORA AVENUE
386-3322 Local 216, 219

Brother Model XL 971
Sewing machine. A beauty with automatic buttonhole and blind hemstitch, in addition to other zig-zag features.
Sale Price $88.88
WOODWARD'S
Appliances, 2nd Floor Mayfair

KELVINATOR REFRIGERATOR SPECIAL
Clearance of 1969 models. 14 cu. ft. automatic defrost with roomy 115 lb. freezer. Factory list $379.50.
NOW ONLY $268
with your trade
C. TAYLER
707 Johnson St. 383-3281

SEVERAL PIECES AYNSLEY "Mikado"; 5-piece sectional chesterfield; portable TV; radio; headboard double bed with box spring, $20; bronze tone dinette, 6 chairs, $50; patio lounge; Electrohome stereo, 2 console pieces, $75; tri-light; inlaid table; 22-piece set Darwood china, $6; 4 volume classics published 1858. Everything excellent condition. 382-4666.

STOCK CLEAR OUT SALE
New — Used — Estate — Antique. Ornaments, jewellery, furniture, TV sets, etc. Example: 3 only 21" console TV sets, $19.50 each.
Early Shopping Advised
Morgen Agencies
895 Esquimalt Rd., 10 a.m.-6 p.m.
(Just across from Maverick Market)

FIBREGLASS MATERIALS

RESIN ..... $6.95 GAL.
Plexiglass — epoxy resin and paints. All types of foams. Fiberglass panels all at the lowest prices.
PELAGIC PACIFIC IND LTD.
4 Huron St. 386-1811

BUTLER BROS. EQUIPMENT
Complete water pumps, sales, service and installation.
Agents for Jacuzzi and Berkley pumps, well tested. Free estimates.
2070 Keating Cross Rd.
Phone 652-1121 local 50

RUGS LOOK "NEW." IT'S SO easy with RUG-MATE stain removing rug shampoo. Rent electric shampooer for $1.00, plus materials. Clark and Pattison, 760 Bay St. See our ad under Painters for other supplies.

1962 FORD FAIRLANE 500, passed inspection. Needs some body work. Steal at $250 or nearest offer. R.C.A. Victor portable 19" TV, $30. Baby buggy, breaks into anything you want except car or bike. Very good condition, $25. 384-3705.

MOVING. ANTIQUE AND MODERN furnishings, estate jewellery, old silver, Chinese ivories, paintings, bric-a-brac, etc. Numerous household items — chairs, lamps, garden tools, etc. For appointment please phone 479-6490.

COPPER WATER TANK WITH element and cover, first $50; girl's bike, $12; occasional chair, $10; dinette suite with matching step stool, 1 chair needs covering, $15; older Stromberg Carlton radio phono, $20; Tri-light, $5. 479-5932.

COLONIAL TAPESTRY CHESTERfield set, $135. Sealy continental bed, 3 months old, cost $149, sell $85. Long dressing mirror, $12. Rumpus room TV set, new tubes, $25. 382-9346.

TYPEWRITERS!
SALES — RENTALS — REPAIRS
CAPITAL CITY OFFICE MACHINES
780 Broughton 383-5700

CASH REGISTERS ADDING machines, etc. Most makes, new and reconditioned. Anker agents Owen Sons and Richardson Ltd. now at 2101 Government St. Phone 383-7134.

A.B.C. ELECTRIC — 382-7221
New and rebuilt Appliances. Vacuum Cleaners, Polishers, etc. One-year warranty, good selection Reasonable prices. 821 Fort St.

ONE COMPLETE WALNUT DINing room suite, one walnut tea wagon, two occasional chairs, and small end tables. Self-propelled Toro reel-type lawnmower. 388-5901.

LADY'S GOLF SET, SMALL suitcase, plastic curtains, drapes, cushion, bedspread, ornaments, Axminster rug 33x54, shower mat, few kitchen items. 386-0963.

DE BRY ELECTRONIC COURSE, including 5" oscilloscope and TRVM. Best offer, and large older style man's and ladies bicycles. Best offers. 386-0455.

3 SHEETS 4X8 V-GROOVE PREfinished walnut panelling, $25; cost over $50; Hoover Constellation vacuum cleaner, $20; quality play pen, like new, $7. 592-1660.

FRIDGE, STOVE, KITCHEN table and 4 chairs, chesterfield and chair, bedroom suite, TV, crib and highchair, sewing machine. 478-1325.

14' BOAT AND MOTOR, TWO 39" beds, tape recorder, electric guitar and stove. 383-4307.

BAKER'S ACME ROL-SHEETER Moulder and attachments in A-1 condition. 479-2345.

GOOD USED APLIANCES
VAN ISLE VARIETY
945 KINGS RD. 384-4336

HOOVER WASHER; 2 ROLL-A-way beds; wedding dress, size 10-12. 477-8418.

ADDRESSING MACHINE, Elliott Addresserette, $115. Replacement cost $200. 385-0952.

TRAILER HITCH, DE LUXE, heavy duty, equalizer, torque bars. 383-7528.

GOLD BULLION KILO. 382-2883.

GOOD CLEAN STEEL BARRELS, for sale, $3 each. 479-2345.

INDOOR-OUTDOOR EXTRAVAganza, $3.65-$4.55-$4.95 yard. 385-3633.

100 MISCELLANEOUS FOR SALE

VICTORIA FURNITURE GALLERY
721-723 JOHNSON ST.
384-4362

"THE SMILING BOYS" Offer

1 ONLY ADMIRAL 23" B AND W CONSOLE TV. $389 — APPROVED TRADE 1100
YOU PAY ONLY $289

1 ONLY ADMIRAL BULL HORN STEREO CONSOLE. REG. $429. ON SALE $329. — LOOK FOR NON-ADVERTISED SPECIALS WITHIN THE STORE.

ZENITH COLOR TVs

39" BOX SPRING AND MATTRESS, LEGS, BRACKETS AND HEADBOARD.
COMPLETE BY GRANGE $59.95

TAKE THE SCENIC ROUTE FROM JOHNSON TO YATES THRU OUR STORE.
721-723 JOHNSON ST.

SPRING SALE
Year round wool worsted suits. At this price you get a suit that stands out in quality. Expertly tailored, smart 2 and 3 button models with more than just a hint of shaping. Newest spring patterns. Comparable value of $70.
ONLY $49.50
Exclusive at . . .
LES PALMER LTD.
714 View St. 382-2825
Just Up From Douglas
Free Parking

Have your favourite pieces of furniture refinished to match your newer furniture. Our expert furniture refinishers will be glad to give you a free estimate. Have your fridges and freezers recoloured, too. Just call 385-1311, local 239.
THE BAY

USED SEWING MACHINES
1 YEAR GUARANTEE
2 treadle at $13.50 each, 1 Singer portable electric at $25., 1 Singer Featherweight at $69., 1 Elna Freearm portable at $79., 1 Singer fully automatic at $89.50, 1 Elna Supermatic $119., 1 Used Brother Knitting machine $49, with lessons.
SAWYER SEWING CENTRE
"where you have a choice"
840 Fort 388-6228

TAPE PLAYERS
BANKRUPTCY STOCK SALE
On behalf of an American firm, regular retail $79.95, yours $40. Forty machines left. For information call 382-0342 or 384-7647 daily till 9:00.

VICTORIA YARN BARN
849 Fort St. 385-9841
STUDIO KNITTING MACHINES
SALES, SERVICE and SUPPLIES

PHILCO FRIDGE, $50; RUMPUS room chesterfield, chair and tri-light, $15; Racine hair clipper set, $5; Sovereign car seat covers for 2-door sedan, $5. Open to offers. 478-3701.

DISCONTINUED AND SAMPLE dresses, skirts, blouses, handbags — half price and less — also a few bridesmaid dresses.
ILSE OF VICTORIA
530 Broughton St.

USED McCLARY REFRIGERATOR
Pushbutton defrost $75
30 day warranty
HENRICKSON AND SON
APPLIANCE SALES and SERVICE
811 Fort St. 388-6122

5 N.C.R. CASH REGISTERS, SUITable for food, beverage, or variety store operation. Contact purchasing department, Empress Hotel, 384-8111, Local 68.

FOR SALE OR TRADE, ONE FACtory-built 16-foot furniture box. Can be seen at 322 Langford St., Victoria. Apply 287-8246, or write 844 Murphy St., Campbell River.

MUST SELL, BRAND NEW, VERY ATTRACTIVE, lounge chair and TV in top condition. 382-6285, after 6 p.m.

DEMOLITION
Greenhouses, pipe, glass, lumber. Cheap. Corner University and Huxley.

NEW VOLKSWAGEN, ROOF RACK, $7; large split-leaf Philodendron, $5; large armchair, $5; or teen's grey winter coat, size 14. Offers. 388-7096.

BENNETT PRESSURE BREATHing machine, A-1 condition, cost $400, now only $125. 1899 Foul Bay Road.

Free gas can and oil with every 1970 Lawnboy.
ALF BECKER and SON LTD.
384-6414 2981 Tillicum

YEAR-OLD PANASONIC MONO tape recorder, dynamic mike, 7" reel capacity, excellent condition, $100 or nearest offer. 477-5772.

CHESTERFIELD, 2 CHESTS OF drawers, and other miscellaneous household items. 384-1743 or 592-1962.

TAPESTRY BEDSPREADS, TWIN, new; wall rug and 2 small; kitchen trolley; wall radio. 388-7292, after 6 p.m.

HAVE $1,000 GIFT CERTIFICATE for the purchase of Armstrong floor coverings — shag carpet, etc., will sell for 20 per cent off. 382-2593.

LONDON CONCRETE MIXER, 4 cubic foot capacity with 5 h.p. Wisconsin. Gasoline powered ½" drill. 652-2170.

SOFA BED, $40; PLAYPEN, $5; Tynan armchair, like new, $40; 2-seat school desk, $7. 383-2571.

WASHING MACHINE $10; FRIDGE $25; 2 hand mowers $2 each, kitchen table, $10. 382-9456.

RACQUET CLUB OF VICTORIA family membership, $700 including transfer. Save $100. 384-1424.

MCGREGOR LEATHER GOLF bag, professional size, worth $150, now $75. 477-6489.

UNDERWOOD TYPEWRITER, model five, $139.50; 11" carriage, Pica style. 477-6220.

TO BE MOVED. 8 CYPRUS approximately 4 ft. high, $35. 384-4289.

FOR SALE, 12-YEAR-OLD fridge, excellent condition, reasonable, 388-4164 after 6 p.m.

CAMILLO ACCORDION, LIKE new; used bricks, approximately 100; roof racks. 384-8675.

FOR SALE: RAMSONES 16" MERcury lawnmower, complete, excellent condition. $105. 592-9787.

NEW DE LUXE ADJUSTABLE swivel chair, $20. New metal 2-drawer steno's desk, $15. 479-2512.

STEREOPHONIC RCA HI-FI, modern Duncan-Phyfe coffee table, lamps. 592-4301.

FLEETWOOD STEREO, TV, AND other household articles. Must sell. 385-5303.

VERY TASTY! BABE'S NATURAL Wild Flower Honey at most stores.

DIAMOND RING, $90 OR BEST offer. 384-6810.

6 CU. FT. LEONARD FRIDGE, $34. 384-7813 All Temp.

CHAIN LINK FENCING. ENquiries welcome. 385-1512, Plater.

SCHOOL BUS SEATS, OFFERS. 477-5150.

OIL TANK, 250 GALLON CAPAcity. 385-2506.

HOUSEHOLD APPLIANCES, FURniture, gardening tools, miscellaneous. Phone 385-2753.

CIRCULAR WHITE INDIAN RUG 9', cost $320, as new, $200. Phone 478-6161.

2 SPORTS COATS AND MATCHing slacks, size 40-32. Excellent condition. 382-2593.

VICTORIAN DECORATED DRESsing table. Good condition. Marble top. $210 or near offer. 656-4129.

FRIDGE, ST

120 GARDEN SUPPLIES

Fertilizer

OLD COW MANURE, NO WEEDS, 3 yards $12. 7 yards $24. Bag 90c. Chicken manure 7 yds. $18. 385-4356.

FREE FERTILIZER
You haul. Oaks Poultry Farm, 880 Downey Road, Sidney.

DUCK MANURE, 50¢ A BAG, 60C del. Sidney Duck Farm, 656-4412.

COW MANURE, CHICKEN MANURE, topsoil. 478-1876.

Plowing, Rotovating and Cultivating

LOW COST ROTOVATING AND plowing. 10 H.P. tractor, 39" wide. 479-4513, 656-3590.

ROTOTILLING GARDENS, MOWing lawns, clean compost boxes. Free estimates. 479-5313.

JACK'S TRACTOR SERVICE, rotovate, plow, level, post holes, etc. 479-1586.

ROBS ROTOVATING
Yards levelled, rotovated, cultivated, post holes. 386-2652.

CENTRAL SAANICH TRACTOR
Rotovate, plow, level, loader, etc. Owner driven. 652-3306.

ROTOVATING. ANY SIZED FIELD or garden. Reasonable rates. 658-8421.

TOM'S TILLING, POWERFUL machine, through small gate. 652-1761.

ROTO-TILLING, LANGFORD, Colwood, Metchosin area. Quick service. Reasonable rates. 478-2846.

SMALL GARDENS ROTO-TILLED. Phone 592-4485.

120 GARDEN SUPPLIES

Plowing, Rotovating and Cultivating

COOPER'S TRACTOR SERVICE
Gardens, yards tractor rotovated, plowed, cultivated and levelled. Mowing. 382-9316.

GORDON'S TRACTOR SERVICE. Rotovate, plough, disc, cultivate, level, blade, post holes. Saanich Peninsula. 652-2759.

HAROLD'S ROTOTILLING, 7TH yr. Powerful machine, will enter small gate. Quick service. 479-1337 or 384-9205.

CARLSON'S TRACTOR SERVICE. Plowing, rotovating, levelling. 479-3460.

C. STARCK ROTOVATING, BRUSH and grass cut, post holes, etc., loading and hauling. 479-3157.

DON'S TRACTOR SERVICE
Rotovate, plow, cultivate, mow, loader, blade, rake 477-3913

CAREY'S TRACTOR SERVICE. Rotovating, etc. 652-1559 or 479-5823.

GARDEN ROTOVATING. PHONE evenings, 592-2164.

Seeds, Bulbs, Plants, Trees, Shrubs

MATURE BOYSEN AND RASPberry plants. 75c each. 2950 Humpback Rd.

Top Soil, Rocks and Fill

REALLY GOOD TOP SOIL, CONTACT LAYRITZ NURSERIES — 479-3434

NO. 1 TOP SOIL, CLEAN FILL, blasted rock. O.K. Trucking Co. Ltd. 386-3414.

A-1 TOP SOIL, 7 YDS. $28. Pacific Tractor Service. 385-8906.

NO. 1 TOP SOIL. $3.50 PER YARD. 384-9624 after 5 p.m.

A-1 LOAM SOIL, 6 YARDS, $24. Bag $1.25. 385-4356.

SOIL — SANDY, STONY FILL. $1-$1.25 yd. Cordova Bay. 658-5226.

Tools and Supplies

HOMKO REEL MOWER, EXCELlent condition. Phone 477-3892, 5 to 7 p.m.

OVERHAULED 18" ROTARY mower, $30. 477-6588.

125 PETS AND SUPPLIES

REGISTERED LABRADOR retriever pup—pedigree includes 15 field trial champions, 5 U.S. National field trial champions. Unlimited potential in field trial work, or show. Ideal for hunting or pet. $75. 384-6237.

NORWEGIAN ELKHOUND PUPS, 5 weeks, Alberta bred, registered CKC, detailed pedigree on request. Write to Mrs. E. Shoemaker, 6718 Legare Drive S.W., Calgary 10, Alberta.

ENGLISH SETTER PUPS. DAM, consistent field trial winner. Sire Number one Grouse and Pheasant dog. Had shots. 3 males. 478-2069.

AZTEC SIAMESE, BEST QUALITY show and pet stock. Gentle, loving, healthy. Obedience trained. 478-2635.

"IT'S A LITTLE WONDER," TOY poodle puppy, 9 weeks, registered, white, male. Stud service. 384-0910.

EXCLUSIVE BOARDING SMALL dogs and cats. McCoy, 479-7301, between noon and 6 p.m.

BOARDING SMALL DOGS AND cats. Personalized loving care. Phone 478-1156.

TOP QUALITY POODLES, TOYS and small miniatures. All colours, dogs at stud. 478-5215.

REGISTERED SMALL WHITE male and female poodles. Phone 656-3900.

CANARIES, MALE AND FEMALE, 1 pair budgies, cheap. Call 477-6858. No Saturday afternoon calls, please.

THE DOG AND CAT
HOLIDAY INN
PAT BAY HIGHWAY. 652-2112

REGISTERED MALE SAMOYED puppies. Eastern Dam, $100. R.R. 2, Ladysmith, 245-3268.

2 BEAUTIFUL BLACK MALE poodle puppies. 8 weeks, registered, quality bred. 382-1833.

WHITE GERMAN SHEPHERD puppies, 6 weeks old. Phone 479-5792.

WANTED: SEALPOINT SIAMESE at stud services in exchange for kitten. 382-1306.

REGISTERED DALMATION puppies for sale. Excellent for show and pets. 748-9883, Duncan.

REGISTERED IRISH SETTER puppies, champion sired. Show or field. $125. 592-9201.

BEAUTIFUL LEMON AND WHITE female cocker pup, registered, $50. 478-3886.

WANTED: BLACK MINIATURE poodle, male, registered, up to 13". 479-4020.

WANTED, FEMALE SPANIEL Lab, all black, puppy up to 1-year-old. 383-3420.

QUALITY MINIATURE POODLES, blacks, white, $60 up. Terms. Dogs at stud. Nanaimo, 754-5848.

SEALPOINT LOVING LITTLE Siamese kittens, house trained, $15 each. 652-3361.

GRIFFON RED SMOOTH PET puppies. Mrs. W. Berendt, Royston, VI.

GREATER VICTORIA DOG OBEDIENCE TRAINING CLUB
PHONE SECRETARY, 592-7310

SEALPOINT SIAMESE KITTENS. Phone 383-3600.

HOMES NEEDED FOR KITTENS. 656-3293.

FREE TO GOOD HOMES. Kittens 6 weeks old. 384-5130.

YEAR-OLD REGISTERED SILVER miniature poodle, nice pet. 652-2761.

8-MONTH-OLD BLACK FEMALE poodle. $45. 479-4894.

PUREBRED SIAMESE, $25. 478-2451.

SABLE AND WHITE SHELTIE pups. 384-7768.

REGISTERED POM PUPPY, excellent pedigree. 385-5036.

KITTENS, 5 WEEKS, USED TO dogs and children. 477-2953.

WANTED: HUNGARIAN VIZLA pup. 656-1928.

REGISTERED BEAGLE PUP. 658-8138.

ONE WHITE MALE TOY POODLE, 8 weeks old. $75. 642-5639.

REGISTERED BLACK MINIATure poodle for stud. 478-5149.

SAMOYED PUPPIES. REASONABLE. 382-0997.

127 CHICKS, POULTRY, HATCHING EGGS, SUPPLIES

WHITE LEGHORN HENS, 50 cents each. 880 Downey Road, Sidney. Oaks Poultry Farm.

WANTED BABY GEESE. 478-1636.

128 LIVESTOCK SUPPLIES AND EVENTS

ONE REGISTERED ARAB GELDing, well trained, one ⅞ Arab mare, 3 years old, registered. One quarter horse mare, 3 years, registered, Leo Bar breeding. One thoroughbred mare, 6 years, 16-2 hands. One Morgan mare, 3 years, registered. 746-6749 evenings, Duncan.

BUCKERFIELD'S
Black Parade saddle comp. $169
"Saddle King" western saddle $149.95
Used Cavalry saddle $69.95
Complete line of Western Boots
506 PANDORA 384-7181

BAY QUARTER HORSE GELDING, 9 years, 14-2 hands. CHSA Champion English and Western Jump and cross country. Sound. No vices. $850 or offer. Pinto Pony 12-2 hands, good trail pony, $125.
ALTAMONT STABLES, 479-1990

HEREFORD, HOLSTEIN HEIFER, calving Sunday. Gentle promising milker, $265. Beef cross heifer calving May 10, $225. Angus steer 11 months, grain fed, $150. Phone Cobble Hill, 743-9414.

6-YEAR-OLD THOROUGHBRED stallion, stud. This year's foal seen on farm. Confirmation of progeny, excellent for race track or show ring. 656-3698.

MILK QUOTA FOR SALE. Will sell reasonable. 748-8709, Duncan.

BOB OWENS CUSTOM FARRIER
Horses trained. 384-5551 before 8 am. or 749-4808 during day and leave message.

ELDONIAN ENGLISH SADDLE, straight cut, 16½ in. seat, excellent condition. Altamont Stables. 479-1990.

GCHC FUN PLAY DAY, MAY 3, 10 a.m. at Saanichton Fairgrounds. Information, 477-4678.

WESTERN SADDLE, BRIDLE, breast plate, blanket, $100. After 4 weekdays. 477-4565.

"GO TOO" REGISTERED RUNning quarter horse stallion at stud. 479-2756.

SHOWY BAY MARE, SADDLE and bridle included. Ideal for children. $250. 479-7045.

STRONG SINGLE HORSE trailer. Nearest offer to $350. 658-5749 evenings.

REGISTERED 4-YEAR-OLD anglo-arab gelding. Experienced riders only. Phone after 5, 746-7357.

C.T.R. COMPETITION TRAIL Ride. Sunday, April 26, Sooke River Road. Open to all. Phone 478-2089.

HAVE 4 ACRES PASTURE, RENT or swap for calves or feeder. 479-4568.

BUCKSKIN GELDING, 14 HANDS, well trained for gymkhana games. 478-3209.

GIRL'S RIDING JACKET, jodhpurs, and jodhpur boots. 479-3945.

GOOD JUMPER PROSPECT 16 H.H. grey gelding, 7 years has been shown. 479-2933.

GREAT BARGAIN. PEDIGREED champion chinchillas for sale. Roslin Crofts. 383-5805.

FAMILY MILK COW, JERSEY 4 years, freshens Nov. Good milker. $175. 479-2836.

FOR SALE DOUBLE HORSE trailer, plus ¾ 1-ton pick-up with horse box, best cash offer. 385-4566.

REGISTERED ½ ARAB YEARling, excellent conformation for showing purposes. 658-5626.

FEED OATS FOR SALE. $2.50 per 100-pound sack. 656-1802.

1 BEEF STEER, FOR SALE. 652-1614.

GOOD MILK COWS FOR SALE. Alec Porter, Chemainus, 246-3648.

EXCELLENT HAY.
743-2394.

LOST LAKE FARM
First Quality Local Hay —479-3841

ENGLISH SADDLE, COMPLETE, $40. After 8:30, 382-7084.

PALAMINO MARE, 9 YEARS, $250. 479-5779.

GOOD MILK COWS WITH DHIA records available. 652-2019.

PALAMINO MARE, 15.2 HANDS, spirited. 746-6024, Duncan.

BOX STALLS, $50
3-MILE CIRCLE 479-1146

FEEDER CALVES, BEEF TYPE. 479-5426.

1 BAY GELDING. 1 CHESTNUT mare. Good riding horses. 479-3157.

130 HEAVY EQUIPMENT AND MACHINERY

CONTRACTORS AND LOGGERS

1969 D 8 H 46A c-w winch and hydraulic angle or straight dozer. Total of 800 hours.
1966 D 8 H 46A Fully equipped and rebuilt with warranty.
1962 D 8 H 46A Fully equipped with dozer and winch — 30-day warranty.
1967 D 7 E Fully equipped and ready to go — 60-day warranty.
1966 D 7 E Fully equipped with dozer and winch — 60-day warranty.
1964 D 7 E fully equipped with winch and dozer. Rebuilt — Warranty.
1962 D 7 E Direct drive with dozer and winch.
Two 1960 D 7 — 17A Turbo's with dozer and winch.
1967 John Deere 350 Tractor c-w dozer and new undercarriage.
1965 Allis Chalmers T L — 16 Loader in good condition — priced at $11,000.
1967 Cat 950 Loader with 3-yard bucket — Priced at $32,500.
Adams Grader — Good condition — Priced at $3,500.

We have many other models to choose from. Attachments to fit all machines are also available.

NORTHLAND
COMMERCIAL SALES LTD.
8310 Main St., Vancouver 15, B.C.
Phone: 327-0481—After hrs. 943-1887

WASHINGTON TRAKLOADERS
TL6 on rubber, serial No. 5204, 671 G.M.C. and torque, $42,500 U.S. funds. TL10 on track will yard and load, $8500 U.S. Also, N.W.6 Murphy diesel, long wide tracks, good mechanical condition, $7500 U.S. Seaboard Motors Equipment and Machinery, 3605 Airport Way, South, Seattle, 206-624-7790.

BUTLER BROS.
Case D310 G diesel crawler with angle dozer, winch and canopy, $6500
1966 Ford 3400 tractor with loader, backhoe and cab $4800

Keating Cross Road
652-1121, Local 59

WHOLESALE PRICES
On new and used Crawler Tractor parts, for Cat, International, A.C., John Deere, etc. Duty free.
WEST COAST EQUIPMENT, INC.
7777 Detroit Ave., S.W.
Seattle, Washington 98106
Phone 206-Ro3-0791

ONE TD 30 CAT, POWER SHIFT, new tracks. One TD 20 cat, power shift, integral arch, 2 winches. One D7 cat, new undercarriage. Complete overhaul. One 1150 Case loader on tracks, as new. Duncan, 748-8013.

CHICAGO PNEUMATIC 900, CFM late model, rotary, $12,000; 3-yd. rubber tired loader, $7500; International BCF 180, complete with 10 yd. aluminium box and Carter Hoist. 1963, $2,000. 592-4088 eves.

30-TON LOWBED, 1000x15 TIRES. Good condition, $1,200. 384-9624 after 5 p.m.

135 FARM IMPLEMENTS

BUTLER BROS.
SPRING SPECIALS
New Holland 125 bushel P.T.O. spreader $495
New Idea 150 bushel P.T.O. spreader $300
I.H.C. 3x14 mounted plow $275
Case 430 diesel tractor, fully equipped $2500
Nuffield 10-42 h.p. diesel tractor, fully equipped $2500

Keating Cross Road
652-1121, Local 59

INTERNATIONAL MOWER, 6' bar, $300; utility dump carrier, $120; both to fit 3 point hitch. 652-3306.

PONY TRACTOR, PLOUGH, DISK, cultivator, $750; garden cultivator, 7-horsepower, $150. 1288 Marchant Road, Brentwood Bay.

RAKE AND BAILER WANTED TO buy. 652-2759.

150 CARS FOR SALE

SAUNDERS and HITCHMAN
YOUR TOYOTA DEALER WITH USED CAR SPECIALS

1966 ACADIAN BEAUMONT Custom STATION WAGON. Automatic drive, power steering, power brakes, 327 V-8 motor. Low mileage $2395

1967 CORTINA "1500" 4-door sedan. Low mileage, top condition $1395

1966 VOLKSWAGEN, light green, light on mileage, too $1295

1963 RAMBLER 4-door, radio. Good transportation $395

1964 COMET 4-door sedan $989

1970 TOYOTA MARK II 2-door hardtop. Blue, 5300 miles only. New car warranty $2795

SEE THEM IN OAK BAY AT
SAUNDERS and HITCHMAN
2040 Cadboro Bay Road at Foul BAY Road 2 blocks from Jubilee Hospital
592-2471

S. and H. DOWNTOWN FOR NEW TOYOTAS and USED CAR BARGAINS
Visit the convenient Downtown Lot at 1515½ QUADRA at PANDORA.
SAUNDERS & HITCHMAN
Victoria's Original Toyota Dealer
382-0032

J. C. MOTORS
CARS GOV'T SAFETY CERTIFIED
68 MONTEGO hrtp, V-8, auto. $2395
68 FORD Galaxie, H.T. $2695
68 VOLKS De luxe, radio $1595
67 METEOR H.T., V-8, At. $2095
67 CHEVELLE H.T., At. $2095
66 CHRYSLER H.T. loaded $2395
66 PONTIAC H.T, V-8, auto. $1895
66 BUICK H.T. at P.S. $2295
65 BEAUMONT convert, 6 std. $1495
64 FORD Galaxie $1095
64 PONTIAC, V-8 $995
64 CHEV 6, auto $1195
64 PONTIAC 6, std. $895
63 DODGE aut. 6 $795
63 FAIRLANE H.T. V-8 $895
63 MERC. H.T., auto. $1195
837 YATES 384-0921

'69 DATSUN PICKUP; '69 VOLKS. Fastback; '68 Firebird; '66 Parisienne, 396; '61 Volks.; '65 Chev. II 2-door; '65 Dodge hardtop; '65 IHC ½-ton; '65 Ford wagon; '63 Ford wagon; '61 Chrysler; '56 Chev., V-8.
LES BLOW'S
(BRITISH MOTORS)
2940 DOUGLAS STREET
PHONE 384-7843

HARD TO GET MODEL
1966 Buick Skylark 2-door hardtop, V-8 automatic, radio and bucket seats, one owner with only 20,000 miles, trade and terms accepted. For demonstration phone Charley Peterson at Empress Pontiac Buick Ltd., 382-7121 or 477-2235.

CONVERTIBLE, 1968 DODGE Monaco 500, V-8, 16,000 original miles, one owner, full power, automatic, bucket seats, etc. Only $3,500 or better. 50,000 mile warranty. 592-4000.

YELLOW 1968 MUSTANG FASTback. High performance engine. Ansen mags plus much more. Terms available. 384-6717.

SEIZED AUTOMOBILES
Call Mr. Green, 386-8514
ROYAL AUTO SALES
1805 Blanshard Street by the Arena.

1969 PLYMOUTH ROADRUNNER convertible. 4-speed, power pack. Excellent condition. Under 10,000 miles. $3700 or best offer. 383-7489.

1956 FORD 4-DOOR, TESTED, $200 or offer. Wrecking 1956 Dodge 2-door hardtop, body parts and glass good. 1711 Kings Road.

1968 SUNBEAM ARROW, RADIO, whitewall tires, real clean. Offers. 385-6031 days; 592-7989 evenings and Sunday.

CONSIDER ANY REASONABLE offer, on 1963 Parisienne hardtop, excellent condition. 3525 Richmond.

1964 MALIBU, 2-OWNER CAR, 6-cylinder, automatic, 2-door hardtop, immaculate, $1,250. 382-7992.

1963 OLDSMOBILE STARFIRE 2-door hardtop, in immaculate condition. 1623 Hillside Avenue. 386-0013.

MADSEN MOTORS
RENAULT SALES & SERVICE
2681 Sooke Rd. 478-5622

1963 ACADIAN 2-DOOR HARDTOP, 6 automatic, top shape, tested. Phone 386-0824.

'63 METEOR COMPACT, V-8, automatic, power steering, good condition. $654. 479-2902.

'61 VAUXHALL 6, GOOD CONDITION, government tested, $250 or best offer. 382-7959.

1969 CHEVELLE MALIBU, 396-350 h.p. Four speed, all extras. $3,700. 478-3384.

1963 RENAULT DAUPHINE, licensed, tested, running, needs work, $75. 478-4750.

1968 VOLKSWAGEN DE LUXE, immaculate condition, low mileage. 385-2120.

'67 CHEVELLE MALIBU, LOW mileage, very good condition, phone 382-2636.

1963 LARK STATION WAGON, V-8, automatic, tested, $600 trade considered. 479-5373.

'67 VOLKSWAGEN, 9-PASSENGER window bus, converted to camper, A-1 condition. 477-3047.

1967 RAMBLER AMERICAN 2-door hardtop. Very clean. $1195. 477-3626.

SUPER SPORT 1964 CHEVROLET, must sell, superb condition, low mileage, offers. Dennis. 382-8048.

1961 CADILLAC, LUXURIOUS AND clean, power windows, etc. $1,495. 477-3626.

1961 VOLKSWAGEN, RADIO, 7 tires, good condition, passed government test, $400. 383-0194.

1694 VALIANT SIGNET 2-DOOR, excellent condition, tested, $900. 908 Arundel Drive.

1940 DODGE, EXCELLENT CONdition. Owner must sell. $200 or best offer. 592-9590.

1962 OLDS 2-DOOR HARDTOP, 394 cubic inch, $350 or best offer. 479-5741.

1967 MUSTANG CONVERT. ART'S CARS, 383-8302

1962 CORVAIR, EXCELLENT CONdition. 16 Government St.

1964 JEEP WAGONEER, BIG 6, tested. $800. 386-6530.

1958 FORD 2-DOOR, AUTOMATIC, offers. 383-9435.

1956 MORRIS STATION WAGON, licensed and tested. $100. 385-7130.

'69 E-JAGUAR, 15,000 MILES only. 383-1070.

'66 CHRYSLER. GOOD CONDITION. $1500 or nearest offer. 385-3986.

1958 CHEV. 4-DOOR BEL AIR, excellent running condition. 385-7960.

1957 PONTIAC, TESTED AND licensed, $200. 479-4787.

1967 FORD RANCHERO, IMMACULate condition. SACRIFICE. 383-7987.

MUST SELL 1968 VOLKSWAGEN, automatic, excellent. 386-0776.

67 VOLKSWAGEN DE LUXE. BEST offer over $1200. 478-6212.

1953 JAGUAR $600. PHONE 383-1230 after 5 p.m.

1958 HILLMAN MINX, $275, OR offers. 383-4976.

'57 LINCOLN, NEEDS WORK. $150. 1701 Garnet.

1959 CHEV WAGON. $695 FIRM. Phone 384-6901.

1964 OLDSMOBILE CUTLASS, 2-door coupe, 4 on the floor. 385-1926.

150 CARS FOR SALE

SUBURBAN
N
O
R
T
H
ON DOUGLAS

"VICTORIA'S FORD TRUCK CENTRE"

1970 MAVERICK 6-cylinder automatic, radio. Finished in Hulla blue.
SALE PRICE $2498

1970 MERCURY Montego Brougham 4-door H. top. Fully equipped.
SALE PRICE $4198

1969 CORTINA GT Tudor with radio. Less than 10,000 miles.
SALE PRICE $2298

1969 VOLVO GT Tudor Finished in gunmetal. 10,000 miles.
SALE PRICE $3098

1969 FORD Galaxie "500" hardtop, 390 V-8 automatic, power steering, power brakes radio. Locally owned.
SALE PRICE $3298

WRITTEN WARRANTIES on all cars for your protection

CARS!!
CARS!!
CARS!!

'68 METEOR H. top $2498
'68 PONTIAC H. top $2298
'68 CHEVROLET SEDAN $2298
'68 COMET V-8 $2248
'68 JAVLIN 6 $2198
'67 METEOR sedan $1698
'66 METEOR V-8 $1498
'66 OLDSMOBILE "88" $1698
'65 METEOR V-8 $1098

TRANSPORTATION SPECIALS!!!
'64 PLYMOUTH $598
'64 ACADIAN $548
'62 CHEVROLET 6, automatic $548
'61 FALCON 6 automatic $298

TRUCKS!!
TRUCKS!!

1969 FORD Econoline super van 123" wheel base, V-8, automatic.
$2898

1968 RANCHERO V-8, automatic, power steering power brakes, radio.
$2798

1966 FORD Econoline van 6-cylinder, 3-speed transmission.
$1598

at
SUBURBAN
"COUGAR COUNTRY"
386-6131

VERY PRETTY!
1968
KARMANN GHIA CONVERTIBLE
New radial ply tires, radio, other extras
$2,395.

THREE POINT MOTORS
2620 Government St.
385-6737

1968 RANCHERO 289 CU. IN. 20,000 miles, duals, balanced tow bar, E.T. mags, 7 in. wide ovals, tach and clock. $2600. Also 1955 Fargo flatdeck, flathead, 6, 13,000 miles, automatic, new rubber, tested, complete 2x4 enclosure, $400 or best offer. 477-6608.

HARD TO FIND 1963 CHEV. Impala 4-door hard top, new rebuilt 8-cylinder motor, automatic transmission, power steering, power brakes, radio with rear speaker, brand new tires, immaculate condition. Offers in the area of $1,200. 386-7289.

MUST SELL '62 PONTIAC station wagon, 6 cylinder, standard, new tires, radio, heater. Paid $995 3 months ago, sacrifice at $750. 478-3317.

1967 VOLVO 122S EXCELLENT condition, leaving country, must sell. 592-6678 after 6.

1962 OLDSMOBILE, 88, POWER steering and brakes, V-8, tested, new tires. 479-1588.

1956 OLDSMOBILE, '70 PLATES, tested, $150 or best offer. 551 David St.

1965 VOLKSWAGEN, EXCELLENT condition, low mileage, radio, $1050. 658-8107.

1953 CONSUL, AS IS, LICENSED, best offer. 385-8137 after 6 p.m.

1965 AUSTIN 1100, $800
388-7475 or 656-3258.

150 CARS FOR SALE

BRITISH CAR CENTRE

"CORTINA COUNTRY"

1969 DATSUN pickup. Ideal light utility unit. Well cared for. $1895

1967 CORTINA "1500" de luxe 4-door station wagon, automatic transmission. An exceptional, low-mileage, one-owner unit 1595

1967 CORTINA De luxe "1500" 4-door sedan. One owner unit, immaculate throughout. $1345

1965 RAMBLER station wagon, V-8, standard transmission. Ideal unit for towing a trailer or boat. Ready for vacation driving. $1345

IN 1970 VICTORIANS HAVE CHOSEN CORTINA
First over all imports.

Before you make your choice see CORTINA at
BRITISH CAR CENTRE
(Div. of Peter Pollen Ford)
Yates at Quadra 384-5555

GEM MOTOR SALES LIMITED
480 Esquimalt Rd. 385-4311
(Weekend Specials)
Check and Compare

1969 CHEVROLET Impala 4-door hardtop, V-8, automatic, full power. Only $3095
1967 PONTIAC Laurentian sedan, V-8, automatic, radio. Only $1695
1965 BUICK Le Sabre 4-door sedan. Full power, like new. Only $1595
1963 MERCURY 2-door hardtop. Full power. Breezeway rear window. Only $1095
1963 METEOR Custom 4-door sedan. Automatic, 6 cylinder. A-1 condition. Only $895
1962 CHRYSLER 2-door hardtop. Full power. Only $750
1961 COMET Wagon. Automatic, 6 cylinder. Real clean. Only $695

OVER 50 CARS AND TRUCKS TO CHOOSE FROM
Full Financing Available
OPEN 9 A.M. -9 P.M.

NOW OPEN
Yates Street Motors,
847 Yates St.
385-5443 — 385-0031

'55 ANGLIA $75
'56 PLYMOUTH $95
'57 CHEVROLET, 283, 3-speed $125
'57 PONTIAC 6 AT. $149
'54 MORRIS, rebuilt MG motor and trans. $325
'60 FALCON, auto. $395
'63 COUNTRY Squire, immaculate $1295
'67 VW de luxe $1295
'68 CORONET 500 2-door hardtop, V-8, buckets $3695

MANY MORE TO CHOOSE FROM

GOOD SAVINGS ON THESE A-1 USED CARS
1968 DODGE Polara, 7,000 miles $2895
1964 CHEVY II $795
1966 ROVER T-C $2895
1968 AUSTIN "1100" $1295
1963 VALIANT, automatic. $495
1966 DATSUN Wagon. $1195

DAVID MOTORS LTD.
1101 YATES, AT COOK
PHONE 386-6168
—GROWING WITH VICTORIA—

M M M M M M M M M M
OVER 50 LOW PRICED CARS!
This is just one!
. . . 64 Renault R8 Sedan, 4-Spd. safety tested. Clean $429.

MAYFAIR MOTORS LTD.
736 Cloverdale Ave.

M M M M M M M M M M

MUST SELL NOW. 1965 FORD Galaxie 500, 2-door, hardtop, V-8, power steering, power brakes, radio, body damage. All reasonable cash offers considered. 384-8997 anytime.

FORCED TO SELL. 1967 BUICK Special, V-8, power steering, power brakes, radio. Immaculate, trade and terms accepted. 477-5210.

MUST SELL
'65 Customized Mustang convertible. immaculate condition. Must be seen to be appreciated. Best offer. 382-7068 after 5.

63 CHEVY II, 2-DOOR SEDAN, 6, automatic. Good condition. Consider trade for sports car or $775. 382-1675.

1963 FORD 9-PASSENGER STAtion wagon (Country Squire), $800 firm. Good condition. Phone between 5-7 p.m. 477-5201.

'58 PLYMOUTH STATION WAGON, rebuilt motor and transmission. Tested. '58 Vanguard with good motor. 382-1205.

1963 STATION WAGON, 6 AUTOmatic transmission; 1961 Chev. sedan, 6, automatic transmission. 383-9346.

1964 PARISIENNE 2-DOOR VINYL hardtop, V-8, automatic, $1200. Will accept boat, car or truck in trade. 479-5373.

'64 MERCURY STATION WAGON, power steering, power brakes, power rear window, radio, V-8, $950. 652-1066.

1966 LINCOLN CONTINENTAL 2-Door Landau, full luxury equipment, 49,000 miles. Private, 592-4218.

TRANSFERRED EAST. 1968 Peugeot 4-door sedan, excellent condition. $1,200 or nearest offer. 592-6731.

1961 CHRYSLER 4-DOOR HARDtop, V-8, automatic, power steering, power brakes, radio, excellent. Must sell $675 or best offer. 385-5180.

1967 FURY WAGON, EXCELLENT condition, automatic, loads of extras. Private sale. Best offer. 479-2807.

1955 CHEV BEL AIR, RADIO, excellent mechanically, $145 478-6854.

1962 BUICK 4-DOOR SEDAN
All power, radio, good rubber, $495. 592-3121.

'65 VALIANT STATIONWAGON, radio, big 6, excellent condition, $1,450. 592-9411.

1959 TRIUMPH SEMI-AUTOMATIC, new valves, 42,000 miles. Immaculate. A steal at $395 592-1980.

1956 BUICK HARDTOP, AUTOmatic, power steering and brakes, $125. 479-7023.

1958 CHEVROLET WAGON V8, excellent condition, $450 or offers. 477-3082.

1965 MORRIS 1100. EXCELLENT condition, 37,000 miles. $950. Phone 592-4451.

1953 CHEV HARDTOP, RUNNING condition, $100. Government tested. 385-2274.

150 CARS FOR SALE

P P P P P P P P P P P P P P
P P P P P P P P P P P P P P

PLIMLEY
Since 1893

FLEET CHANGE OVER!

YOUR CHANCE TO SAVE!

1970 HORNET SST sedans. Top model, big 6 cylinder, automatic transmission, radio, individual reclining seats, vinyl interior. Your choice of color, Big Bad Blue, Hialeah Yellow, Golden Lime, Tijuana Tan, Frost White, Glen Green. All under factory warranty.
New Full Price $3515
Your Choice for $2995

1967 ACADIAN 4-door sedan, has automatic, radio, 6 cylinder, economy. Midnite Blue and matching blue interior.
Regular $1895
SALE $1695

1968 DODGE Coronet 4-door station wagon, V-8, automatic, radio, power rear window.
Regular $2595
SALE $2295

1967 RAMBLER American compact family sedan, 6 cylinder, radio, gold metallic.
Regular $1650
SALE $1495

1967 FORD ranch wagon, big 6, automatic, radio, 2-way tailgate. Tutone black and white contrasting vinyl interior. For the summer holiday.
Regular $2295
SALE $1995

1968 PONTIAC Parisienne 2-door hardtop, driven 17,000 miles, V-8, automatic, full power. No doubt the best buy in Victoria.
Regular $2995
SALE $2595

1963 CHEVY II 4-door family compact, 6 cylinder, radio.
Regular $1195
SALE $995

1966 METEOR Montcalm 4-door hardtop, 3-speed automatic. Full power V-8, red and black finish. Red interior.
Regular $1995
SALE $1695

1966 PONTIAC 2-door family sedan, V-8, automatic, black with red vinyl interior. Ideal Trailer Pulling Car.
Regular $1795
SALE $1545

1966 RAMBLER Classic "770" sedan, 6 cylinder. Economy, custom radio, Apollo Yellow, harmonizing interior.
Regular $1895
SALE $1595

1968 CHRYSLER Newport sedan, V-8, automatic, full power radio. Driven 24,000 miles.
Regular $3295
SALE $2995

1961 FALCON 4-door wagon, 6 cylinder. Black with pleated red interior.
Regular $595
SALE $395

1968 OLDSMOBILE Cutlass Supreme convertible, has every conceivable option. Tijuana Lime Metallic, lovely white interior. With console shift.
Regular $3295
SALE $2795

1965 CHEVELLE 4-door, family sedan, economy 6 cylinder. 2 to choose: 1 Golden Lime Metallic; 1 Matador Maroon.
Both $1495
Take Your Pick at $1295

1962 FORD Galaxie "500", 2-door hardtop, V-8, automatic, radio, full power.
Regular $995
SALE $895

Your friendly dealer
PLIMLEY
1010 Yates 382-9121

P P P P P P P P P P P P P P
P P P P P P P P P P P P P P

1956 PLYMOUTH STRIPED OUT for stock or Figure 8 car. 318 Motor and automatic transmission. Good condition. Also squirrel cage ready for installation, $150 or best offer. 382-4881.

1953 PONTIAC, IMMACULATE condition, rebuilt motor, new tires and mags, new chroming. 385-8604.

MUST SELL. '63 METEOR 2-DOOR hardtop, V-8, automatic, power steering, power brakes. 652-2256.

1961 CHEV STATION WAGON, V-8, automatic, power steering, power brakes, runs good. $350. 383-1516.

150 CARS FOR SALE

N
N—N
N——N
N———N
N————N
N—NATIONAL—N
N————————N
N——CHRYSLER——N
N————————N
N——DODGE——N
N————————N
N———————N
N——N
N—N
N

819 YATES STREET
384-8174

Wide Open Every Weekday Night 'Til 9 P.M.

VERY SOON finance terms are to be shortened and down payments increased. NOW IS THE TIME to buy the car of your choice.

1967 CHRYSLER Newport sedan, V-8, automatic transmission, power steering, power brakes, radio. Showroom condition. $2795

1965 CHEVELLE Sedan, 6 cylinder, standard transmission, power steering, radio. Ideal family car $1395

1963 MERCURY Monterey Coupe, V-8 Standard transmission, reverse slant window. $795

1965 MERCURY Parklane Convertible. V-8, automatic transmission, power steering, power brakes, radio, power windows and seats $1795

1963 CHRYSLER Saratoga hardtop, V-8 automatic transmission, power steering, power brakes, radio $1095

1966 CHEVROLET Sedan, V-8, automatic transmission, radio. Very clean family car $1395

1959 METEOR Sedan, 6 cylinder, automatic transmission, radio. Ideal second car $195

1965 FORD sedan, V-8, automatic transmission power steering, power brakes, radio, Two-Tone paint $1195

1969 AUSTIN "1800" sedan. Automatic transmission. This is the roomy one, very low mileage. $2395

1967 PONTIAC Laurentian sedan, V-8, automatic transmission, power steering, power brakes, radio. One owner. $1895

BUDGET YOUR PURCHASE with CHRYSLER

1965 POLARA family sedan, 6-cylinder, standard. Radio. $795

1965 TRIUMPH Herald convertible, 4-on-the-floor, bucket seats. $795

1966 CORVAIR hardtop, 140 h.p. motor, 4-on-the-floor. One owner. $1195

1964 COMET Caliente convertible, 6-cylinder, automatic transmission radio, power top. $995

1958 AUSTIN Sedan. Ideal second car. $245

1968 VOLKSWAGEN De luxe coach, showroom condition. $1595

1965 VALIANT V-200 4-door sedan V-8, standard transmission, radio. $1295

1968 PLYMOUTH sports Fury 2-door hardtop, V-8, automatic, power steering, power brakes, radio, bucket seats. $2995

1968 DODGE Dart 2-door hardtop, V-8, automatic power steering, custom radio, vinyl roof. $2495

1969 ALPINE Sports Fastback. Bucket seats. 4-on-the-floor. Like new. $2295

1965 JEEP Wagoneer panel, 6-cylinder, standard transmission. Low mileage. $1295

1966 D-100 PICKUP, Long, wide box. Locally owned. One owner $1395

"REMEMBER—When you Buy at NATIONAL, you don't pay too much!"

NATIONAL
CHRYSLER-DODGE
819 Yates 384-8174

150 CARS FOR SALE

C C C C C C C C C C
C C C C C C C C C C
C C C C C C C C C C
C C C
C C C CORNELL
C C C Chevrolet
C C C Oldsmobile
C C C Cadillac
C C C
C C C C C C C C C C
C C C C C C C C C C
C C C C C C C C C C

"PUTTING YOUR FIRST KEEPS US FIRST"

THE ISLAND'S LARGEST SELECTION OF O.K. USED CARS

HARDTOPS!!!

1969 CHEVELLE Malibu 2-door hardtop V-8, automatic transmission, power brakes, steering, radio $3195

1968 DODGE Dart 2-door hardtop V-8, automatic transmission, showroom condition $2595

1967 CHRYSLER Newport custom 4-door hardtop. Every conceivable luxury option $2595

1967 THUNDERBIRD, fully equipped $3995

1967 CHEVROLET Impala 2-door hardtop V-8 automatic transmission $1995

1966 METEOR 2-door hardtop, V-8 automatic transmission $1595

1966 MUSTANG hardtop V8 automatic transmission, radio $1995

1966 PONTIAC Beaumont 2-door V-8, automatic transmission, radio. 1995

1965 OLDSMOBILE "88" 4-door hardtop fully powered, equipped, radio $1695

1964 CHRYSLER Windsor 2-door hardtop V-8, automatic transmission, power brakes, steering, radio $1295

1964 CADILLAC coupe De Ville. Everything including air $2395

"IMPORTS and COMPACTS"

1969 EPIC 2-door only 1000 miles $1587

1968 DODGE Dart 2-door hardtop V-8 automatic transmission, showroom condition. $2595

1968 AUSTIN "850" 2-door. A little beauty $1195

1968 VAUXHALL Victor sedan $1695

1968 VIVA de luxe $1495

1967 COMET sedan V-8 automatic transmission, radio $1695

1967

150 CARS FOR SALE

XXXXXXXXXXXXXXXXXX
X X
X PETER POLLEN X
X FORD X
X X
XXXXXXXXXXXXXXXXXX
XXXXXXXXXXXXXXX
XXXXXXXXXXXX
XXXXXXXX
XXXXX
XXX
X

YOU CAN BUY
WITH CONFIDENCE
from
PETER POLLEN FORD

If you are not entirely satisfied with your purchase, your money will be cheerfully refunded!

SEDANS

1966 OLDSMOBILE luxury "98", sedan. This prestige car is eqquiped with every option available. An exceptional at
$2595

1964 OLDSMOBILE F-85, 2-door sedan, full power equipment and all Oldsmobile luxury appointments.
$1395

1968 FORD Custom "500", 4-door sedan. This beauty is equipped with V-8, automatic, power steering, power brakes, radio, stereo tape, and vinyl roof. Low mileage.
$2795

1968 FORD Falcon 4-door sedan. Economy 6 motor, automatic trans mission. Maintained by our service department since new.
$1795

1968 PLYMOUTH Satellite sedan. Automatic transmission and radio. This top of the line intermediate is all set to give miles of trouble-free driving.
$2095

1968 PLYMOUTH Fury 4-door sedan. 145 H.P. motor, 3-speed automatic transmission and custom radio. The comfort, ride and spaciousness of a full size car combined with outstanding economy.
$2195

HARDTOPS

1967 PONTIAC 2 plus 2 2-door hardtop, big 327 V-8, automatic transmission, power steering, power brakes, bucket seats with centre console, radio. A premium low mileage unit.
$2595

1969 MUSTANG Hardtop, V-8, automatic, power steering, power disc brakes, radio, candy apple red with black vinyl roof.
$3195

1968 CHEVROLET Impala 2 door hardtop. This luxury unit has every available option, including power windows and stereo tape. Finished in attractive light green with black vinyl roof.
$3295

1967 RAMBLER Rebel 2-door hardtop. Completely equipped with V-8 automatic, power steering, power brakes, radio, sharp two-tone.
$1995

1966 VALIANT Signet, 2-door hardtop, big six, with automatic transmission, radio, and bucket seats. A real sporty unit for only
$1895

1968 T-BIRD 4-door Landau. Completely equipped with all power assists including power window and 6-way seats. This unit is in immaculate condition with only 15,000 miles.
$4695

1966 FORD Galaxie "500" 2-door convertible. Full power equipped, V-8, automatic transmission, power steering, power brakes, radio. All set for summer fun.
$2195

1969 FALCON sports coupe, V-8, automatic transmission, power steering, radio. Finished in sparkling aqua with black vinyl roof. Low mileage.
$3095

1967 CAMARO 2-door hardtop, big six engine, 3-speed transmission and radio. Beautiful gold colour with matching interior.
$2095

1962 THUNDERBIRD 2-door hardtop, full Thunderbird power equipped including windows. Sharp 2-tone.
$1895

PETER POLLEN
FORD

1060 Yates St. 384-1144

Open Until 9 p.m.

150 CARS FOR SALE

XXXXXXXXXXXXXXXXXX
X X
X PETER POLLEN X
X FORD X
X X
XXXXXXXXXXXXXXXXXX
XXXXXXXXXXXXXXX
XXXXXXXXXXXX
XXXXXXXX
XXXXX
XXX
X

YOU CAN BUY
WITH CONFIDENCE
from
PETER POLLEN FORD

If you are not entirely satisfied with your purchase, your money will be cheerfully refunded!

TRUCKS

1969 FORD F-100 long box pickup. 6 cylinder, standard transmission. Low mileage.
$2595

1967 INTERNATIONAL pickup, V-8, 4-speed transmission, radio.
$1995

1969 DATSUN pickup. Low mileage in excellent condition.
$1895

1968 G.M.C. Pickup, 6-cylinder, standard transmission, heavy duty suspension and tires.
$2395

1963 ECONOLINE Van, 6-cylinder, standard transmission.
Special at
$495

STATION WAGONS

1968 FALCON Station Wagon, economy 6 motor, automatic transmission, low mileage.
$2195

1964 Chevrolet Station Wagon, automatic transmission, radio.
$1295

1963 FORD Galaxie Station Wagon, V-8, automatic transmission, radio.
$1195

PETER POLLEN
FORD

1060 Yates St. 384-1144

Open Until 9 p.m.

WILLE MOTORS

69 SATELLITE, sport 383 loaded $2995
69 DATSUN 1600 radio $1795
69 MUSTANG 351, 4-sp. $3395
68 PONTIAC 6, P.S. $1295
67 SUNBEAM Alpine $1495
67 PLYMOUTH P.S. radio, auto. $1395
66 COMET wagon, 6, auto. $1695
66 CHRYSLER 300, 4-Dr., H.T. $2395
65 DODGE 6 stand, 24,000 miles $995
65 VIVA 4-speed, radio $695
61 VAUXHALL auto. $895
61 ZEPHYR, automatic $695
59 IMPALA H-top auto $295
58 CHEV V-8 auto $195
58 PONTIAC wagon, 6 auto $295

Backed by one of the Island's Largest Service Centres
3240 Douglas St. 382-2313

OLDSMOBILE — CONVERTIBLE — DELMONT — Like newabsolutely TOPS — ONE OWNER, 426 engine — Yellow — Runs terrific — NEW tires, New Brakes — Automatic — Radio — Real buy at $2,950. Would consider smaller trade — Owner, 656-2308.

1966 AUTIN 1100
1 owner, 44,000 miles, new tires, battery, exhaust system. Extras: radio, seat belts, snow tires, tach and gauges. Excellent condition. Best offer. 477-3641.

WILL SACRIFICE '63 BUICK LeSabre 4-door hardtop, power steering and brakes, 401 cubic inch motor, new brakes. This car must sell. 479-3663.

'66 CADILLAC CONVERTIBLE. All de luxe options. New tires, $3,600. Older car as trade considered. 382-3838.

'58 VAUXHALL VICTOR, PASSED Government test, 1 owner, new paint, excellent condition. Price $295. 386-3800.

1963 PONTIAC STATION WAGON, V-8, power steering, power brakes, automatic, good condition $875. 383-5867.

1966 CHEVROLET CAPRICE, V-8, 4-door, hardtop, power steering, power brakes, automatic, radio. $1,995. 477-4485.

1964 OLDS JETSTAR 4-DOOR sedan, automatic, power steering, power brakes, radio, good condition. Best offer over $1000. 477-6264.

IDEAL LADY'S OR STUDENT'S car, 1956 Metropolitan, completely rebuilt motor, new tires, well serviced, $285 firm. 479-6372.

G.T.O.
1968 3-speed hydro-slant, hurst dual gate shifter, header, mallory, cassette stereo. 478-1403.

1962 MERCURY CONVERTIBLE, top condition, tested, power steering and brakes, radio, new brakes, $795. 478-3487.

MECHANICS SPECIAL
'55 Ply. wagon, $50; '55 V.W., $85; '56 Austin, $95. Houston Motors, 854 Pandora. 384-6713.

1961 CADILLAC, TESTED. TRANSmission work needed, but engine A-1, $175. 658-5428.

'65 CHEVY IMPALA SUPER Sport convertible. Top condition. Phone after 5. 383-2633.

'69 CHEVELLE MALIBU 2-DOOR hardtop. All extras. Private. $2,950. 382-3283.

'61 PONTIAC 2-DOOR HARDTOP, V-8. Anything of value as part payment. 383-4081.

'64 MALIBU SS 283, CONSOLE, automatic, duals, $1800 cash. 384-0264, after 4:30.

1961 ZODIAC ZEPHYR; AUTOmatic. Perfect condition. Excellent buy at $800 cash. 388-7684.

DUNE BUGGY — WIDE O TIRES. Moulded top. Empi mufflers. 477-6220.

'69 DATSUN 2-DOOR SEDAN, white, radio, whitewall tires. 382-9007.

1963 VOLKSWAGEN, RADIO, GOOD condition. New seat covers. $700. 386-2557.

1966 PONTIAC PARISIENNE 2-door, hardtop, V-8, automatic, power steering, $1500. 385-2392.

1961 STUDEBAKER STATION wagon $100; 1959 Ford station wagon $200, good. Tested, 478-2522.

1955 STUDEBAKER, GOOD MEchanical condition. New tires and battery. Best offer. 656-4363.

'64 VALIANT CONVERTIBLE, 2-door, V-8. $1250 or trade for truck. Phone after 5. 477-2895.

1965 T-BIRD, $77 MO.
ART'S CARS, 383-8302

'59 RENAULT, $75
384-2012

1957 CHEV SEDAN, GOOD WORKing order. Offers. 386-3637.

1965 VOLKSWAGEN, IN VERY good condition. 592-2042.

1960 CORVAIR, NEEDS SOME work, offers. 386-0995.

150 CARS FOR SALE

ENSIGN
CHRYSLER-PLYMOUTH

NOW UNDER
ONE SIGN
YATES at COOK

1968 VALIANT V100, 2-door sedan, automatic transmission.
UNBEATABLE PRICE $2095
No down payment.
36 payments of $74

1968 PLYMOUTH Belvedere, 4-door sedan, standard transmission.
UNBEATABLE PRICE $1995
No down payment
36 payments of $70

1967 PLYMOUTH Fury III, 2-door hardtop, V-8 motor, automatic, power steering, custom radio.
UNBEATABLE PRICE $1895
No down payment
36 payments of $67

1967 FORD Falcon, 2-door sedan. Standard transmission.
UNBEATABLE PRICE $1595
No down payment
36 payments of $56

1966 PLYMOUTH Belvedere, 2-door hardtop, de luxe interior. Custom radio.
UNBEATABLE PRICE $1695
No down payment
36 payments of $59

1966 METEOR Rideau, 4-door sedan, automatic transmission.
UNBEATABLE PRICE $1195
No down payment
36 payments of $42

1965 CHEVROLET Biscayne 2door sedan, standard transmission. Custom radio.
UNBEATABLE PRICE $1295
No down payment
36 payments of $45

1965 PONTIAC Parisienne convertible, V-8 motor, automatic, bucket seats, wide oval tires.
UNBEATABLE PRICE $1695
No down payment
36 payments of $59

1964 VALIANT V100, 4-door station wagon. Standard transmission, custom radio.
UNBEATABLE PRICE $1095
No down payment
36 payments of $39

1964 CHEVROLET Impala, 2-door hardtop V-8 motor, automatic power steering, custom radio, bucket seats.
UNBEATABLE PRICE $1395
No down payment
36 payments of $48

1964 CHRYSLER Windsor, 4-door hardtop, V-8 motor, automatic, power steering, power brakes, custom radio.
UNBEATABLE PRICE $1395
No down payment
36 payments of $48

ENSIGN
CHRYSLER-PLYMOUTH

UNDER THE
"BIG SIGN"

YATES and COOK

386-2411

Open Weekdays 'til 9

150 CARS FOR SALE

ENSIGN
CHRYSLER-PLYMOUTH

NOW UNDER
ONE SIGN
YATES at COOK

1970 PLYMOUTH G.T.X., 2-door hardtop, bucket seats, "440" V-8, console, automatic, custom radio. Mileage 1,165.
UNBEATABLE PRICE $4695

1969 CHRYSLER "300", 4-door hardtop fully powered including windows, custom radio. Mileage 5,361.
UNBEATABLE PRICE $4895

1969 PLYMOUTH Satellite, 2-door hardtop, high-performance six, automatic, power steering, Mileage 7,076.
UNBEATABLE PRICE $3295

1969 PLYMOUTH Satellite, convertible, V-8 motor, automatic power steering, custom radio. Mileage 11,776.
UNBEATABLE PRICE $3295

1969 PLYMOUTH Fury III, 4-door sedan, V-8 motor, automatic power steering, custom radio. Mileage 2,292.
UNBEATABLE PRICE $3395

1969 PLYMOUTH Fury III, 2-door hardtop, V-8 motor, automatic power steering, power brakes, vinyl roof and interior, custom radio. Mileage7,219.
UNBEATABLE PRICE $3595

ENSIGN
CHRYSLER-PLYMOUTH

UNDER THE
"BIG SIGN"

YATES and COOK

386-2411

Open Weekdays 'til 9

PREMIUM
AMERICAN CARS
at
IMPORT CAR PRICES

1968 PLYMOUTH Fury 3 2-door hardtop, V-8 automatic, power steering, power brakes, power windows, radio.
SPECIAL ONLY $2666

1967 CHEVROLET Sedan. One owner, low mileage, 283 cu. in. Va-8, automatic radio new tires.
SPECIAL ONLY $1695

1966 BUICK Skylark convertible, one local owner. 37,544 miles, fully power equipped. Radio, bucket seats, Wildcat 375 cu. in. V-8.
SPECIAL ONLY $1988
Trades Welcome

Terms to Suit Your Budget

BRIAN HOLLEY MOTORS
3319 Douglas, 384-1161

STEVENSON MOTORS

'64 Chevelle SS, $1295; '69 Volks, $1795; '68 Torino, $2695; '67 I.H. ½-ton, $1095.

1640 Cedar Hill X Rds.
477-2143

3 JEEP WAGONEER, DE LUXE appointments. Automatic, power steering and brakes, luggage rack, radio. '67, '68 and '69 models.
VICTORIA JEEP
HILLSIDE AT ROCKBAY

1968 PLYMOUTH FURY, 4-DOOR, 6, automatic, radio In spotless condition. Consider any offer over $1650. Terms can be arranged. 386-7209.

1969, 429 LTD COUNTRY SQUIRE, AM-FM stereo tapes, loaded. 1968 Wildcat, 2-door hardtop, like new. 477-1454.

1957 CHEV, REBUILT, NEW paint, radio, tach, floor shift, etc. 386-9993. $525 or offers.

1969 MUSTANG V-8, AUTOMATIC, power steering, power disc brakes, radio, open to offers. 592-9426.

TAKE OVER PAYMENTS ON good repossessed cars. Jim, 385-0061

1957 CADILLAC 4-DOOR HARDtop, all power extras. Excellent condition. 477-4206.

1957 FORD 2-DOOR HARDTOP, must see. Offers. Apt. 404 - 1041 Richardson. 386-0520.

1961 FORD, GOOD SHAPE, standard 6, offers. 385-0930.

'57 FORD 2-DOOR, V-8, STANDard. Running order. $75. 479-2931.

150 CARS FOR SALE

S
P P
E E
E E
D D
W W
A A
Y Y

VOLKSWAGEN

E-X-P-A-N-D-I-N-G
To BOTH SIDES of
YATES STREET

SALES and SERVICE

1969 MAZDA "1500" sedan $1795
1969 JAVELIN SST, 2-door hardtop $3895
1968 JAGUAR XKE $4995
1967 INTERNATIONAL ½-ton pickup. $1795
1967 DODGE Dart GT $2295
1967 FORD Custom "500", V-8 sedan $2195
1967 CHEVROLET Biscayne 4-door. $1595
1966 MERCURY Parklane. $2095
1965 VOLVO 2-door coupe $1295
1965 CHEVROLET ½-ton Fleetside $1795
1965 ISUZU 4-door sedan $1095
1964 RAMBLER 2-door hardtop $995
1958 CHEVROLET Nomad 4-door station wagon $595

E-X-P-A-N-D-I-N-G
To Serve You Better

SPEEDWAY
VOLKSWAGEN
FIRST in SALES
and
FIRST in SERVICE

971 Yates Street
385-2415

9 a.m. till 9 p.m.

HORWOOD
for
MAZDA

69 MAZDA "1500" sedan $1895
68 VOLKSWAGEN $1395
69 CITROEN DS-21. Only 800 miles. New car warranty. Original cost $5000.
SAVE NOW at $3895
68 AUSTIN mini "1000" station wagon. One owner $1345
67 AUSTIN "1100" station wagon, low mileage $1495
66 CHEVY sedan, radio $1295
65 AUSTIN "850" Station Wagon $995
62 VALIANT Sedan $495
64 COMET V-8 automatic $995
62 RAMBLER Station Wagon, automatic $495
68 TRIUMPH Roadster $1995
67 HEALEY Sprite $1695

810 JOHNSON STREET
385-1451

"COLWOOD MOTORS"

68 Dodge Dart big 6, 2-door hardtop. One owner, vinyl top, as new condition. Asking only $2350
66 Ford Galaxie 500 XL 2-dr. hardtop, V-8, auto. Buckets. Popular model $1995
66 Buick Special V-8 auto. sedan. Small model. Nice. Asking $1695
64 Falcon 6 auto. 2-door hardtop, radio. Very popular compact. Only $1095
63 Thunderbird 2-door Landau rebuilt motor. Asking $2295
63 Morris 850 2-door red, white top. Ideal transportation. Only $395
61 Corvair 4-door station wagon, rebuilt motor. A good buy for only $495
63 Ford Fairlane 6, 4-door sedan. Cheap and economical transport. Asking $595

Many, many more cars.
62 Corvair Club cpe. $495
62 Ford Galaxie sdn. $495
63 Comet 6 st. wagon $495
63 Chev Impala H.T. $1095
64 Mercury Marauder H.T. $1295
60 Chev. Impala H.T. $395
60 Bedford Van Del. $295
64 Chev, long wide P.U. $1195
57 Chev Belair V-8 sdn. $295
57 Ford 6 coach $95
55 Chev 6, 2-door sedan $195
55 Hillman Minx sedan $145

Colwood Motors 478-1824
1836 Island Highway

1963 PARISIENNE, AUTOMATIC 6 cylinder, power steering, new tires, excellent condition. 2444 Florence. 592-1907.

FORCED TO SELL 1967 RAMBLER Ambassador. 880, 6, automatic, 37,000 miles, no reasonaibe offer refused. 592-9710.

1959 IMPALA STATION WAGON, excellent condition, no rust, $500 or near offer. 3031 Pickford Rd., Colwood.

1960 ENVOY, GOOD RUNNING condition, government tested, $250. 478-6280 evenings.

1964 VOLKSWAGEN, EXCELLENT condition, with radio. Licensed, tested, $700 or best offer. 656-3689.

'66 CHEVELLE HARDTOP, 327-375 h.p. 1,700 miles, reworked motor. 479-2183.

1966 ACADIAN CANSO, 4-SPEED automatic, Good condition. Offers. 385-1755.

LEAVING COUNTRY, MUST SELL '64 Chevy II hardtop. Phone 386-9653.

1968 VOLKSWAGEN DE LUXE, radio, $1550, or nearest offer. 478-4495 after 4 p.m.

1960 CHEV IMPALA, 2-DOOR hardtop, good condition $550. 3222 Keats Street. 592-7914.

1956 CHEVROLET 2-DOOR, 6 standard, 70,000 original miles. Licensed. Inspected. $275. 385-4330.

1958 VOLKSWAGEN. IMMACUlate condition. 69,000 miles, $575. Phone 477-4926.

1960 OLDS, 394, SHOW CONDITION, one owner, power brakes, power steering. Phone 382-8627.

1961 METEOR, 6, STANDARD, licensed and safety sticker. Running okay, $175. 382-7387.

1965 FORD, $895
ART'S CARS, 383-8302

'66 FALCON STANDARD, NEW tires, clean, $1,195. 382-5601.

MUST SELL 1962 TRIUMPH Herald. 2028 Runnymede.

150 CARS FOR SALE

MORRISON'S

STOCK SELL-OUT

1969 CUTLASS "S" 2-door hardtop, V-8, automatic, power steering and power brakes $3295
1969 CUTLASS "S" sedan, V8, automatic, power steering and power brakes. $2995
1969 CHEVY II Nova 2-door hardtop, V-8, automatic power steering and power brakes. $2495
1969 CHEVELLE sedan, 6, automatic. $2095
1968 CHEVELLE 2-door hardtop, V-8, automatic. $2295
1968 BEL AIR sedan, V-8, automatic, power steering and power brakes. $2295
1967 BISCAYNE sedan, V-8, automatic. $1595
1967 IMPALA four-door hardtop, V-8, automatic, power steering and power brakes $1995
1966 IMPALA SS 6-cylinder standard, bucket seats. $1495
1966 PONTIAC, 6, automatic. $995
1966 CHEVELLE sedan, standard, 6. $1095
1965 CHEVELLE sedan, standard, 6. $895

All cars in peak of condition

—Bank Finance—

NORTH SIDE OF
FINLAYSON
under the
AUTO WASH SIGN

382-8211 after 6 382-9895

D
O
U
G
L
A
S
VOLKSWAGEN

1968 VALIANT 4-door sedan, with radio $1895
1967 VOLKSWAGEN de luxe with radio, two to choose from $1495
1969 DATSUN. Automatic with radio. 1-owner $2095
1968 VOLKSWAGEN. Automatic with radio $1895
1968 AUSTIN station wagon, 1 owner. Radio $1595
1966 PLYMOUTH Belvedere, 2-door hardtop, V-8, automatic $1995
1966 CHRYSLER New Yorker 4-door hardtop, full power $2195
1965 PLYMOUTH 4-door station wagon, V-8, automatic $1495
1963 PORSCHE. Recent engine overhaul $2595

50 others to choose from
Write your own deal!

BUY DIRECT
From Your
LARGEST VOLUME
VOLKSWAGEN
Dealer on the Island

Immediate Delivery

3329 DOUGLAS ST.
Open 9 'til 9
388-5466

1964 BUICK LE SABRE, 4-DOOR hardtop, radio, heater, power brakes, and steering, new tires, spring tune-up, first-rate condition. $850. 477-1563.

1963 FORD FAIRLANE COMPACT station wagon. V-8, automatic, power steering, power brakes. Ideal 2nd car. $895, $25 down, $36 per month. Tyee Motors, 950 Yates.

1967 DE LUXE VOLKSWAGEN, new condition throughout. All extras. Low mileage. $1400 or closest offer. 382-5762 or 479-6134.

1959 STUDEBAKER, 2-DOOR, $150 or offer. Fair condition. New plates, contact Sean Lochrie, 388-6627.

'54 FORD AUTOMATIC, TESTED. '54 Pontiac automatic, tested, $100 each or nearest offer. 386-0392, after 6:30 p.m. or all day Sunday.

1964 FALCON V-8 STANDARD, tested, $795. Good condition. 382-5289.

1959 CHEV 6 CYLINDER AUTOmatic, radio, good condition. Phone 479-7375.

ESTATE SALE
1967 Thunderbird 2-door, $3300. 479-4404.

CHEVELLE CONVERTIBLE
1965 standard, floor shift. Bucket seats, etc. $1,295 or offers. 652-2801.

'65 CHEV. IMPALA SUPER Sport, V-8, 43,000 mioes. $1,750. 382-7572.

1957 RANCHERO, STANDARD 8, tested; '60 Falcon 2-door, 200 CID. Tested. Offers. 382-6652

1962 CRESTA VAUXHALL, AUTOmatic, 6, $500 cash 383-5448.

1959 PONTIAC, V-8, EXCELLENT condition. Offers. Phone 383-5472.

1953 DESOTO, RADIO, TESTED. Highest offer around $100. 592-7687.

1954 BUICK, IN RUNNING ORDER, cheap. 386-2502.

1960 VOLKSWAGEN—$300
652-2654

'57 CHEV, 2-DOOR, VERY CLEAN, radio. 592-7560.

MECHANIC'S SPECIAL, '61 Pontiac. Best offer over $100. 383-4081.

'60 FORD V-8 AUTOMATIC. WILL take best offer. 479-7003.

1969 DATSUN 1300, ONE OWNER, cash $1,500. Phone after 4. 384-0260.

MUST SELL 1961 COMET, tested. $495 or offer. 388-5093.

1966 CORVAIR, $1250. PHONE between 5 and 7, 479-5129.

1965 CHEV II 4-DOOR STANDARD. $1100. 656-2464.

1964 VOLKSWAGEN 1500 T.S. 384-2162.

'65 AUSTIN 1100, LOW MILEAGE, tested. 383-0708.

FOR SALE: 1969 MAZDA 1200 Coupe. 479-4658.

150 CARS FOR SALE

SPECIAL

'69 Barracuda 2-door hardtop, 340 V-8, automatic, console shift, bucket seats, radio, power steering, power brakes. 2 extra snow tires, 4,000 miles. Like new. Asking $3,495. Consider small trade.
384-9500

1967 CHEVELLE MALIBU 2-DOOR hardtop. V-8 automatic, chrome wheels, Goodyear wide tread G.T. tires, radio. Immaculate condition. $2,150 Malahat Chalet 478-3386.

1957 CHEVROLET 4-DOOR SEDAN, 6 cylinder, stick shift on floor, radio, heater, electric wipers and washers. Good reliable transportation. 382-2953 eves. and weekends.

VOLKSWAGEN 1964 "BUG" WITH radio. Very moderate mileage. Carefully driven and maintained. Ideal second car in spotless condition. $895. 477-4581.

ECONOMY MINDED?
Excellent 1965 Austin 1100. Consider larger trade, or will give an exceptional deal for cash. 652-1509.

1963 BLACK PARISIENNE CONvertible V-8, automatic, power steering, brakes, $1,000 firm. 592-0827.

STATION WAGON, 1960 VANguard, custom radio, excellent condition, $375. 479-5001.

'67 PLYMOUTH, 33,000 MILES, power steering, radio. $1,500 cash. 384-4471.

'60 METEOR, V-8, AUTOMATIC, $325; '57 Chev., 6, standard, $275; both tested. 478-2800.

SACRIFICE, 1969 BUICK SKYLARK 2-door hardtop, power steering, radio, trade considered. 592-2856.

1959 VOLKSWAGEN GOOD running condition, has passed inspection, $350. 478-2070.

1968 VOLKSWAGEN DE LUXE, 12,000 miles, radio, $1,500. Lady driven. 477-3181.

1952 SPLIT WINDOW VOLKSwagen, excellent condition, $650 or offers. 384-3177.

'58 MORRIS MINOR 1000. Rebuilt motor, new brakes, very clean, radio. 382-2495.

'67 ROVER 2000 TC, 4-SPD, GOOD condition, extras. $2300 firm. 656-2370.

'65 CHEV PICKUP, $1285
ART'S CARS, 383-8302

1963 CORTINA 4-DOOR DE LUXE model. 479-6675.

1964 FAIRLANE 500 HARDTOP. 1965 Falcon Futura hardtop. Good condition. 477-4830.

1965 FORD 9-PASSENGER Country Squire station wagon. $1,945, will take offers. 479-5579.

1960 ANGLIA RECENTLY PASSED test. Good condition throughout $395. 382-4933.

1961 VOLVO SPORTS 544, CLEAN and good. $595. 382-6839. Government tested.

1967 CHEV. SUPER SPORT, 396, 4-on-the-floor. $2,700. 384-1626.

1957 BUICK—TESTED. $200 OR best offer. 479-4665.

1963 VALIANT 4-DOOR STANDARD 6, very clean. 658-5945.

1968 VOLKSWAGEN DE LUXE fastback, 19,500 miles. 386-1018.

1952 CONSUL, $120 OR BEST offer. 592-4417.

151 FOREIGN IMPORT AND SPORTS CARS

LOTUS SALE

Due to slight imperfections caused during shipment and storage the following models must be sold at greatly reduced prices.
ALL HAVE FULL FACTORY WARRANTY

1970 LOTUS ELAN S.E. CONVERTIBLE.
Brand new, fully equipped.
Reg. $5395.00
SPECIAL PRICE $4763.50

1970 LOTUS ELAN PLUS 2. Brand new, fully equipped.
Reg. $6995.00
SPECIAL PRICE $6220.35

1970 LOTUS EUROPA. Staff driven, 1,800 miles.
Reg. $4995.00
SPECIAL PRICE $4188.00

BRIAN HOLLEY
MOTORS LTD.
3319 Douglas St. 384-1161

THE HOT ONE
1967 Fairlane Thunderbolt with 4,000 miles, 427 cu. in., 425 plus h.p. with two 4-barrel Holly, 800 C.F.M. Carbs. Equipped with 4-speed transmission with Hurst competition shifter and line-lock, and reverse lock-out. Detroit locker with 489 gears, engine has been blueprinted, balanced with Forge pistons, Shaeffer clutch and flywheel. 9,000 rpm. Sun tach, fire extinguisher, American mag wheels, new wide oval tires, Doug tuned headers, electric fuel pump, tracton bar, complete set of Stewart Warner gauges. This car turns at constant low of 12 seconds in a quarter mile. Invested in value over $8400. Priced to sell before Drag Race Season for $3400. Phone 758-7311, Nanaimo, 9-9 Weekdays, 9-6 Saturday. Meyers Holland Motors Ltd.

1 OWNER, LOW MILEAGE
'66 TRIUMPH SPITFIRE CONVERTIBLE

This pampered, in gleaming white and black interior, sportscar, is waiting for you! Complete with hardtop and tonneau cover, for only $1700. Phone 477-5603 or 385-7761.

LEAVING CITY. JAGUAR, 1963, 3.8 MK II. Automatic, power steering, power brakes, completely rebuilt. Receipts for work. First offer over $1180 takes. 658-5787.

'67 TRIUMPH SPITFIRE, radials, radio, tonneau, luggage rack. Excellent condition. 388-7989 after 5.

1962 JAGUAR 3.8 MARK II, RADIO, power steering, power brakes, reconditioned throughout. $1475. 658-5787.

'68 TRIUMPH GT, 6 MAG wheels, overdrive, radio, 15,000 miles, excellent condition. 385-6252 or 382-3034.

1966 BOND EQUIPE, ELECTRIC heated rear window, tachometer, 28,000 miles. Highest offer. 656-3816 evenings.

1961 TR3, GOOD CONDITION, clean with soft top and tonneau cover. Offers. 383-2433 between 7-9 p.m.

1959 JAGUAR MK. IX 4-DOOR sedan, black, power steering, power brakes, radio, immaculate condition throughout, $1,600. 658-5075.

'61 "BUGEYE" SPRITE. 55,000 miles. Excellent condition. Very original. One owner. $895. 382-3053. 401 Government.

1966 AUSTIN 1100, TACH, REPCO exhaust, excellent condition, $1,100 or offers. 477-2641.

1961 TR3 ROADSTER, GOOD CONdition. $600 or best offer. 658-5737 or 658-5013. 5255 Parker Ave.

1960 DAIMLER CONQUEST SEDAN unique car for enthusiast, $600. Phone Duncan, 746-4260.

1962 3.8 MK II JAGUAR 4-SPEED, standard overdrive, excellent condition throughout. 656-4670.

1969½ M.G. MIDGET OWNED BY service station attendant, excellent condition. $1900 or offers. 382-0688.

1965 DATSUN SPORTS CAR, NEW top, tires, battery, paint. 384-9624 after 5 p.m.

1965 NSU PRINZ 1000. GOOD condition, $575. Phone between 5 - 7 p.m. 477-5201.

1964 MGB, GOOD CONDITION, new tires, wire wheels, radio, $1,400. Call 384-2958 after 5 p.m.

1969 MG-B, RED, WIRE WHEELS, radio, 9,200 miles. 385-7906. 432 Government.

1961 JAGUAR SEDAN 3.8 LITRES Mark II. Phone 652-2782 after 6 p.m.

151 FOREIGN IMPORT AND SPORTS CARS

1968 VOLVO 2-DOOR, GOING away. Must sell. New condition. 14,500 miles. Snow tires included. 477-2378.

1960 PEUGEOT, MECHANICALLY good, body sound, new sticker, $200. 479-6989.

MERCEDES 220 SPECIAL, beautiful condition, low mileage, best offer. 383-2470.

1958 M.G.A. 1500, EXCELLENT condition, soft top, radio, new paint, clutch, $750. 658-8380.

M.G.T. D 1952, GOOD RUNNING order. Good condition, must sell. Call after 5 p.m., 478-2884.

1963 WHITE SUNBEAM ALPINE convertible with hardtop. $525. 382-5418.

'66 MG-B, RADIO, WIRE WHEELS, small trade considered. 479-3098.

1962 ALPINE ROADSTER
New clutch, brakes, $495. 592-3121.

'63 AUSTIN HEALEY 3000, GOOD condition $1,500 or offers. 592-6110.

ROVER 2000, 1966, 43,000 MILES. Offers. Phone evenings. 386-1975.

1962 M.G. MIDGET, GOOD CONdition, $650. 383-4392.

1965 MG MIDGET, $975. 385-2947, Jerry.

1963 TR3, GOOD CONDITION, $850. 385-9664.

1957 JAGUARE.
385-5219

154 TRUCKS AND BUSES

ENSIGN
CHRYSLER-PLYMOUTH
FARGO
TRUCK CENTRE

NOW
UNDER ONE
'SIGN'
YATES AT COOK

HERE
NOW

1971 FARGO
TRADESMAN VAN
SPORTSMAN WAGON

31 WAYS BETTER
THAN ALL
COMPETITION

BRAND NEW
1970
MODELS AT
BIG SAVINGS

ENSIGN
CHRYSLER-PLYMOUTH
YATES at COOK

386-2411
Open Weekdays 'til 9

NATIONAL DODGE

THE ISLAND'S
DODGE TRUCK CENTRE

1970 DODGE Sportsman, 318 CID V-8 engine, 3-speed automatic transmission. 11 adult passengers can ride in luxury. Come and see it.
List $4911
SAVE 737
NOW ONLY $4174

1970 DODGE Pickup, ¾-ton, long wide box. Equipped for camper. V-8, 4-speed, heavy duty.
Regular List $3959
SAVE 614
NOW ONLY $3345

TRADES WELCOME

DO YOU NEED
A NEW TRUCK?
CALL

MARSHALL MURRAY

HE has the DODGE
TO DO THE JOB

ALL SIZES,
VANS TO DIESELS

NATIONAL CHRYSLER
DODGE
819 YATES ST. 384-8174

LOW PRICED TRADES

63 GMC 2-ton C and C
64 GMC ¾-ton pickup.
65 GMC tandem tractor.
66 BUICK convertible.
65 I.H. panel.
65 I.H. Travelall.
65 WILLYS wagon.
63 I.H. Travelall.
67 I.H. F1800 dump.

INTERNATIONAL HARVESTER
517 Herald St. 388-5508

METCHOSIN

Choice 2-acre lots. Stream frontage, suitable for VLA. Rogers Investments Ltd., 384-2069.

TRAILERS and CAMPERS
Brand new cab over camper—sleeps four plus a new 1-ton DATSUN pickup—complete $3,695. Phone STEW CUMBERLAND at DAVID MOTORS, 386-6168 or res. 479-3758.

66 CHEV VAN; 68 FORD ¾-TON; 54 Ford pickup; 63 Chev pickup; 68 Jeep 4 by 4 pickup; 57 Ford pickup; 3-Jeep Universals; 67 Chev. V-8, 4-speed, 1 ton panel.
VICTORIA JEEP
HILLSIDE at ROCK BAY

1955 FARGO FLATDECK, FLAThead, 6, 13,000 miles, automatic, new rubber, tested, complete 2x4 enclosure, $400 or best offer. 477-6608.

1968 CHEV ¾ TON 4-SPEED, wide long box, positraction, excellent condition. Best offer. 479-1333.

1-TON DODGE, '68 FLAT DECK, dual wheels, 18,000 miles, V-8. 384-5290.

MUST SELL 1964 DODGE FARGO ½ ton pickup, excellent condition. $1175 656-4480 evenings.

1964 FARGO HALF TON, EXCELlent condition, large box, $995, phone 477-6673 after 5 p.m.

'68 FORD RANCHERO, V-8, AUTOmatic, $2,600 or nearest offer. 652-2235.

1965 GMC ½-TON PICKUP, LONG wide box, A-1 shape. 386-6965.

'46 CHEV. PICKUP, NEEDS completion. Best offer. 386-0434.

1947 CHEV. ¾-TON PICKUP, 4-speed, tested. Offers. 656-3167.

FOR SALE—1963 FORD ½-TON 4-speed, V-8, $1195. 479-1137.

154 TRUCKS AND BUSES

PETER POLLEN
FORD

"Victoria's Truck
Sales Leader"

present

SPRING SAVINGS

Stock No. 155
1970 FORD ½-ton styleside pickup. Candy Apple Red with matching interior. 360, V-8 engine, Ranger package. Rear step bumper, amp. meter and oil pressure gauges, automatic transmission, chrome swing back mirrors, push button radio, dual horns, power steering, heavy duty springs and tires, undersealed.
Reg. Retail $4386
SAVE $700
NOW $3686

Stock No. 231
1970 FORD ¾-ton styleside pickup, 360 V-8 engine, Ranger package. Tool storage box, automatic transmission, limited slip rear axle, power disc brakes. Push button radio, 55 amp. alternator, extra fuel tank, power steering, heavy duty springs, camper special package, heavy duty tires, undersealed.
Reg. Retail $5146
SAVE $800
NOW $4346

BUDGET
your purchase
with
FORD MOTOR
COMPANY CREDIT

PETER POLLEN
FORD
1060 Yates St. 384-1144

Open 'til 9 p.m.

PACIFIC GMC LTD.
FLEET TRADES

50 Top Quality Used Trucks

½ - ¾ Ton Pickups
'62 Chev 8' W-side. Runs fine, body scruffy $695.
'64 Dodge 8' W-side. Runs well. Reduced to $795.
'65 GM 8' Stepside. 292 motor. Excellent condition $1150.
'65 Merc 8' W-side. Looks new. Good tires. Excel. cond. $1295.
'66 Chev 8' W-side. Showroom clean. Two tone $1595.
'68 Merc X-water brd. Foreman's truck. Clean $1750.
'64 GM ¾ ton. 292 4-speed ex-Gov. Good $795
'68 GM ¾ ton. 4-Speed. Spanking cond. Ideal for camper $2050.

Panels
Six '66 GMC panels, Excellent cond. From $1095.
'66 GMC 1-ton panels, some V-8's from $1195.

4-Wheel Drive
'66 GM ¾ ton panel, side windows, hubs, winch ideal crummy $2295.
'66 GM ¾ ton pickup. 8' W-side. V-8, 4-speed, no-spin 17" tires. 34,500 miles. excel shape $2200.
'68 Jeep Station Wagon. V-6 warn hubs .Really clean $2395.

6 Complete Vans
'61 Chev. 3½ ton 15' van $1495.
5 — '64 — '66 GM 12' and 14' vans. Immaculate, some roll-up doors, from $1995.

11 Heavy-duties, Including
'55 Int. R225 tractor complete, air, good $995.
2 — '59 Int. 3½ ton. 175" W-base. Good rubber from $595.
'65 Dodge 3½ ton long w.b. V-8 squarenose $2350.

Tandem
'65 Chev 80. 14 ft. box and hoist 409 V-8 11,000 lb. front 34,000 lb rear axle, air. 10 new recaps. Recond.

154 TRUCKS AND BUSES

1967 FORD ¾-ton pickup, long wheel base, 4-speed, V-8.

1965 INT. ¾-TTon pickup, V-8, p.s., p.b., 4-speed, positraction with Galaxie canopy.

GEORGE ENG TRUCK SALES
40 Hillside 385-3054

FOR SALE: CHEAP 1963 Ford 4-door, AT., Good, $445; 1964 Ford pickup, $595; 1961 Ford F-600, Tilt cab, dump, offers; 1964 Falcon 2-door, $495; 1965 I.H.C. 4x4 4-door pickup, $1295; 1965 Chev. Econoline panel, $695; 1964 Chev. panel 1-ton, $495; 1957 I.H.C. flat deck, Hy Tilt gate, $795. 2644 Quadra. Open 9 a.m.-9 p.m.

1966 GMC ½-TON, 6-CYLINDER, 4-speed transmission 478-1061 after 6 p.m.

1949 1-TON FORD, RUNNING, with new plates. Offers. 3690 Savannah.

1955 CHEV PANEL TRUCK. GOOD condition. 101 Oswego St.

1960 AUSTIN PANEL, $100
478-3384

1962 CHEV TANDEM, 10-12 BOX full air, with work. 384-6218.

1957 G.M.C. ½-TON, 4-SPEED, overload springs. 592-9742.

1968 ¾-TON RANGER, CAMPER special 360 automatic. 477-1454.

156 U-DRIVES AND AUTO WASHING

FULLY EQUIPPED CARS
And
ECONOLINES
At
LOWEST RATES

PENNY'S RENT-A-CAR
386-6666

158 TIRES

"RADIAL" TIRE
HEADQUARTERS

MICHELIN and
SEMPERIT

D & D TIRE LTD
1600 Blanshard St.

WESTERN OK TIRE STORE
2968 Douglas Street
(½ blk. south of Mayfair)
385-2131

PAIR 825X14 SNOW TIRES, LIKE new, $20. 386-7209.

520X10 STUDDED SNOW TIRES, little used, $30. 384-7653.

160 PARTS, ACCESSORIES

OUR NEW LOCATION
2150 Blanshard Street

Your Car's "Heart" Is the
BATTERY
For a Strong, Sure Start Every Time GET an "ACME"
LOWEST PRICES
IN TOWN
Delivered and Installed
FRANCIS BATTERY & TIRES LTD.
Retreading Specialists

RINGS, BEARINGS, GASKETS. Exchange brake shoes, drum turning, pin fitting, valve seat machining. CORDS PISTON RINGS at 834 Johnson St. — 383-0011

'63 CHEV, 327, CROWER CAM, needs work. 3 Pontiac powerglide transmissions. 479-4568, between 5-6 p.m.

VOLKSWAGEN USED PARTS
Service: All models, all years
GERMAN CAR CENTRE
507 Ellice St., 388-6461.

1953 ZEPHYR, FOR PARTS. Motor runs as new. Good tires, new muffler and tail pipe, transmission and clutch gone. Offers. 477-1656.

CHEV. POWER PACK HEAD, completely rebuilt, $55, flywheel, $20, 283-327 distributor, $7, open to offers. 383-3126.

'51 FORD COUPE, 3 CARBURETors, Oldsmobile powered. New upholstery, body work, etc. 478-4195.

'32 FORD 2-DOOR COACH, chopped, lowered, but not completed. 592-2026.

4-SPEED G.M. TRANSMISSION, noisy 1st gear, $175 or offers. 383-4976.

16.5 FORD WHEEL, ALUMINUM cartop carrier. 477-4466. 3885 Cedar Hill Cross Road.

CRAIG 8 TRACK STEREO AND speakers, 7 good tapes, $88. 386-9667.

'56 BUICK 4-DOOR HARDTOP, sell or trade for 283 with Bellhousing. 386-6526.

WANTED: VOLKSWAGEN, ROOF rack, in good condition. Reasonable. Phone 382-5093.

1955 DODGE PARTS, V-8, 318 motor parts. 388-7178, ask for Mark.

LANGFORD AUTO WRECKERS
1074 GOLDSTREAM 478-2869

WRECKED VOLKSWAGEN AND parts wanted. '61 and up. 386-6461.

'67 MUSTANG FRONT END G.T., disc brakes. Offers. 383-6771.

WRECKING '53 CHEV. ALL parts. 477-4700.

1957 CHEV WAGON, RADIATOR, body parts, etc. Offers. 809 Penwell.

WRECKING '56 PONTIAC, GOOD glass, parts, cheap. 383-3583.

SCHOOL BUS SEATS. OFFERS. 477-5150.

283 CHEV., $100. 445 OBED AVE., 5 to 7 p.m.

WANTED—1958 ANGLIA FOR parts. 477-6568.

COMPACT 12-VOLT PUSH-BUTTON radio, easily installed, $35. 382-1194.

1952 FARGO ½-TON FOR PARTS, good engine. 383-6509.

'53 NASH, GOOD MOTOR, offers. 3 pairs seat belts. 386-0455.

162 AUTO REPAIRS, SERVICE AND TOWING

VOLKSWAGEN PARTS
and Repairs
available at
BAVARIAN AUTO LTD.
Govt. and Herald 386-1515

TRANSWILL AUTOMATIC TRANSmission specialists, 384-2851. Rebuilt auto transmissions from $69.95; tuneups from $11.95.

JUNK CARS — $7 PAID FOR most complete big ones at yard, $2 paid. We haul away. 382-9395.

OLD CARS TOWED AWAY, $2 paid for most complete large cars, others reasonable. 478-3344 anytime.

166 CARS AND TRUCKS WANTED

Trade Up or Down
at
SUBURBAN MOTORS
386-6131
Call
LES or TOM
anytime

C—A—S—H
or
TRADE DOWN
Top dollar for your clean late model car.
CORNELL CHEVROLET
3050 Douglas 385-5777
Open 'till 9 p.m.

HIGH VOLUME SALES
Enable us to pay you more for your clean car.
Contact:
NORM BLACKMORE
PETER POLLEN FORD
1060 Yates St. 384-1144
Open Until 9 p.m.

SELLING? CASH OR CONSIGN SEE ART'S CAR SALES, BURNSIDE AT HARRIET. 383-8302.

166 CARS AND TRUCKS WANTED

Good, Clean
CARS AND TRUCKS
WANTED
Cash in 5 Minutes
— PLIMLEY —
1010 Yates St.

$ $ WE PAY MORE $ $
FOR SPORT CARS AND IMPORTS
CONTACT PAT DELANEY
BRIAN HOLLEY MOTORS
3319 Douglas St. 384-1161

WE BUY
CARS FOR CASH
SPEEDWAY MOTORS
971 YATES STREET

CASH OR CONSIGN, CLEAN CARS. HOUSTON MOTORS
854 Pandora St. 384-6713

WANTED: LARGE MODEL ½-TON pickup. Trade or cash. 384-4471.

168 CAMPERS AND TRAILERS

—SPECIALS—
From
TRAVELAIRE

1—only (new)
1900 complete with every convenience $3850

2—only (new)
1500 Basic with brakes $1995
Furnace Model $2095

1—only (new)
1400 with brakes $1850

ALSO SEE THE
FABULOUS NEW
1700
FOR 1970
at
COASTLINE TRAILER CENTRE
AND
LET TRAVELAIRE GET YOU THERE
642 Burnside 388-6021

168 CAMPERS AND TRAILERS

LOOKING FOR A GOOD USED TRAILER? ? ?
COMPARE THESE OUTSTANDING VALUES
69 — 19½' SCAMPER — like new, fully self-contained $3900
17' 69 ERIN, fully self contained $3100
67 HOLIDAY, 17 ft., toilet, fridge, sleeps 6 $2195
67 RAMBLER, 17', toilet, sleeps 6, beautiful shape $1795
16' 1961 ARISTOCRAT, fridge, toilet, heater $1750
65 GLENDETTE, 14' $1395
65 KENSKILL, brakes, heater w-w carpet $1695
14' CITATION and 13' ESTA VILLA priced at $1,295 and $1,150 respectively.
Before you buy any new trailer compare the 1970 SCAMPERS AND SHASTAS, as well as the sensational, all fibreglass BOLER, that any car can pull.

Now in stock, SPORTSCRAFT hardtop tent trailers.

PURVIS FLACK TRAILER SALES LTD.
1915 QUADRA, across from the curling rink . . . Phone 382-3522.
Easy Terms . . . Trades Welcome.

NOW IN
all new stock of Fleetcraft and Kenskill Travel Trailer Camper coaches 8' to 11'

MOBILE HOMES
See our display of new floor plans of top quality coaches — reasonably priced.
GORDON'S MOBILE SALES
ISLAND HIGHWAY, 3 MI. S. LADYSMITH
(Westdowne Rd.)

SEAGULL — CAVEMAN CAMPERS
Mobilcraft Trailers
Division of Dominion Motors Ltd.
USED CANOPIES
FROM $225

9½ CAVEMAN camper chemical toilet, 75 lb. ice box, 3 burner stove-oven, blower fan.
WAS $2430 NOW $2230
1812 DOUGLAS 385-5012

FENNELL'S
TRAILER SUPPLIES
PARTS — PROPANE — REPAIRS
GALAXIE MINI MOTORHOME
will be on display Monday, April 27—Thurs., April 30
6459 Pat Bay Hwy. 652-2511

14 FT. RAN DEL. LIKE NEW. Sleeps 6. Low profile. Good clearance. Electric brakes. 1970 license and inspection. Sticker. Government approved running lights. 3-way lighting system. L.P.G. stove and heater, large fridge, de luxe upholstery, abundant storage space, emergency toilet. $1700. 478-6066.

ARKANA TRAILERS
Announcing the new Tripmaster Camper, fibreglass and polyurethane foam. 9' and 10'6" campers.
Cyclos Manufacturing
4099 Tuxedo Drive 479-1446
Evenings 478-3582 or 477-2539

TRAVEL TRAILER. ARISTOCRAT Lo-Liner, propane refrigerator, cooker, furnace, electric brakes, spare wheel, equalizer hitch. Duncan 746-7681.

FORD'S CAMPER AND TRAILER 2—8'6" side dinette campers propane fridge and oven; jacks. Call us at 478-5815

1969, 11 FT. CAVEMAN CAMPER. Fridge, stove, furnace and chemical toilet. Sleeps five, 4 jacks, $2500. 746-7957, Duncan.

UNIQUE TRAILER, SUITABLE for cartage, or will sleep 2. Very compact. Strongly built, completely wired, licensed, $495. 384-6481.

SPORTSCRAFT HARDTOP TENT trailer. Used once, cost $675, $700 cash, no offers. Sunday only, 592-1040.

HARDTOP TENT TRAILER, FOAM mattress, camp kitchen, $250. 478-6181.

8' LOW CAMPER, STOVE WITH oven, fridge, etc. Immaculate interior. 382-6839.

CANOPY, 6 MONTHS OLD, FOR truck, screened windows and insulated. 656-3661.

10' TRAVEL TRAILER, PROPANE stove, icebox, open to offers. 384-7877.

1 - USED 9½' SIDE DINETTE, chemical toilet, furnace, jacks. 478-5815.

8' CAMPER SHELL, FULL BOOT. 6086 Pat Bay Highway, $1025. 479-3249, 479-5779.

WANTED: USED TRAILER parts, windows, vents, lights and propane equipment. Sinks. 382-9452.

LARGE BUS. IDEAL CONVERSion for mobile home. Reasonable. 385-5122.

13½' TRAVELAIRE, SLEEPS 4. Excellent condition, $1,250. 477-5487.

'57 VOLKSWAGEN CAMPER $275. 383-8077.

CAMPING TRAILER, ROOF rack, trailer axles. 383-5230.

LARGE HAND-BUILT TRAILER. $225. 385-9627.

16' SHASTA TRAILER, SLEEPS 6, stove, ice box, $1450. 384-4504.

1969 TRUCK CANOPY, LIKE NEW, $300. Phone for particulars. 642-3297.

BOX TRAILERS 4x8, 4x6. AL'S 214 Dundas, 383-8233.

16' TRAILER FOR RENT. $35 PER week. 382-2866.

168 CAMPERS AND TRAILERS

S. J. PEDEN LTD.
NOW OPEN EVENINGS
Mon. - Fri., 8 a.m. - 9 p.m.
and Sat. 8 a.m. - 5 p.m.
VANGUARD
CAMPERS—TRAILERS
Come and see our CAMPER and TRAILER SHOW featuring all the new 1970 models by VANGUARD. Place your order now for pickup at your convenience.

TRADE-IN SPECIALS

PRICES SLASHED ON OUR STOCK OF CLEAN USED UNITS. TAKE ADVANTAGE OF THESE SAVINGS AND BUY NOW.

8' 6" Pyramid Camper with 48" cabover, 3 burner hotplate, ice box, propane, 110 and 12 volt lighting and 3 permanently mounted de luxe jacks.
SLASHED TO $1275

'66 16' Golden Falcon Trailer. Sleeps six, with propane fridge and brakes. Very clean.
SLASHED TO $1500

'67 15' Aristocrat Lo Liner Trailer. Sleeps five, with oven, portable toilet, electric brakes and propane, 110 and 12 volt light.
SLASHED TO $1795

TRAILER SUPPLIES
BUILD
A CAMPER, TRAILER OR CANOPY TOP
Parts, Plans and Aluminum stocked.
BUMPERS AND APPLIANCES INSTALLED — REPAIRS

S. J. PEDEN LTD.
2855 Quesnel St. 386-3464

24' TERRY
TRAVEL TRAILER
Ceiling and floors 3" insulation—walls 2"—2 7-gal. propane tanks — 70-amp. battery—air compressor. 23,000 BTU ducted furnace with blower, bath tub with shower, eye-level oven, 30 gal. water and 30 gal. holding tank. Comes complete. No extras except air conditioner. Full price only $5,950. Terms if required. In stock 16', 18', 20', 2', 24'.
MULLINS MARINE SALES LTD.
(Trailer Div.)
925 Yates St. 382-4515

TRAVELAIRE
NOW IN STOCK
THE ALL NEW TRAVELAIRE TENT Trailers.
This is a spring loaded hardtop beauty complete with kitchen and sleeps six.
SEE IT TODAY.
at
COASTLINE TRAILER CENTRE
AND
LET TRAVELAIRE GET YOU THERE
642 Burnside 388-6021

RAN DELL 1970 TRAILERS
15 ft. standard, brakes $2025
15 ft. toilet model $2160
15 ft. toilet model, 6 sleeper $2190
17½ ft. shower model $3420

CAMPERS
9 ft. 2 sleeper, no over-cab $1190
8½ ft. Rear side dinette $1655

USED
10½ ft. chassis mounted $2550
13 ft. chassis mounted model $4000

DOGWOOD TRAILER SALES
PARTS — PROPANE — RENTALS
TRAILERS — 478-6841 — CAMPERS
Highway No. 1 and Millstream Rd.

ARKANA TRAILERS
SPECIAL
2 only Demonstrators, 9 ft. fibreglassed Tripmaster camper.
Cyclos Manufacturing
4099 Tuxedo Drive 479-1446
Evenings 478-3582 or 477-2539

CANADIAN MOTOR HOMES
Empress by HaiCo
Sizes 18', 22', 24', and 27'
Dealer—Goldstream Estates Ltd.
974 Goldstream Ave., Hwy. 1-A
(Langford) Victoria, 478-5812

ARISTOCRAT LO LINER, 14'. Propane stove and refrigerator, 3-way lighting, emergency toilet, as new, $1,750. Ellis Bay Rd., Mill Bay. Phone 743-2334.

2 TRAILERS USED FOR HAULing truck canopys, boats, etc. One hauls 6 and one hauls 12. Reasonable for quick sale. Call John, 382-1013, or 382-0356.

ATTENTION CAMPER OWNERS
Auxiliary gas tanks (30 gallons), $127; rear bumpers, $45; front spare tire mount, $21.95. Oak Bay Texaco, 1990 Oak Bay Ave. 385-4532.

16' ARISTOCRAT MAINLINER, sleeps 6, propane stove, with oven, icebox. Light: 110 volt propane and 6 volt, electric brakes equalizer bar and extras. 658-8304.

SECURITY CAMPERS
Winnebago Motor Homes
MORRIS
TRAILERS AND CAMPERS
DOUGLAS AT BURNSIDE 385-2332

SLUMBER QUEEN cab-over camper, with furnace, stove, toilet, $1895.
VICTORIA JEEP
Hillside at Rock Bay Ave.

1968 FORD ¼ TON, 25,000 MILES, plus Security Mountaineer camper with boat rack. 743-2814 most evenings.

17' TRAVEL TRAILER $2000. 10'x45' ATCO trailer, kitchen-diner, deep freeze, pressure system, storage room; $6,000. 478-5894.

AIRSTREAM TRAILER 30' INTERnational double bed model 1967 complete with Reese hitch and awning. Phone 656-8394.

TENT TRAILER FOR SALE $275. Camper for rent. 478-3080 after 6 p.m.

WIND UP HARDTOP TRAILER, sets up in 1 minute. Spare wheel. 386-7841.

DE LUXE TENT TRAILER. GOOD condition, $300 or best offer. 384-1490.

1969 14' SECURITY TRAVEL trailer, never been used, $1500. 479-7315 after 5 p.m.

17'6" TRAILER. EXCELLENT condition. Heater, cooler and stove. $1400. 478-2706.

1968 19½' SCAMPER. COMpletely self-contained. As new. Phone 592-1891, after 5 p.m.

FOR SALE: NEW DE LUXE canopy, price $300, size 3'x6'x8'2½". 915 Easter Rd.

FOR RENT, 16 FT. TRAVEL trailer, $35 weekly. Easily towed. 385-2620.

22' TRAILER, SELF-CONTAINED, '66 Citation, excellent condition. 383-6006.

1965 GLENDETTE 17 COMPLETE, electric brakes, $2,400. 386-2800, Hitch Miller.

15' ALOHA TRAILER, GOOD CONdition, electric brakes, equalizer hitch, jacks, $1,000 firm. 383-2871.

1967—17'6" VANGUARD TRAILER, fully equipped, priced to sell. 477-1454.

16' SHASTA 1964. LIKE NEW. Self-contained. $1,500 or offers. 656-3268.

16 FT. KENSKILL, SELF-CONtained, 383-1765.

10 FT. CAMPER
656-4471

169 MOBILE HOMES AND PARKS

12X50 1967 PARKWOOD, FULLY furnished 2 bedrooms. $7,500. 478-6961.

SOOKE TRAILER PARK, 7021 Grant Rd. $30. 642-3173, 642-3567.

MOBILE HOME FOR SALE, 10 BY 46 with additional rooms. 479-2813.

1966, 10X30 FULLY FURNISHED 2-bedroom mobile home. 746-7021.

169 MOBILE HOMES AND PARKS

GLENKEY
MOBILE HOMES
"Your key to better living"
See us on location at the Goldstream Villa
(behind the Goldstream Inn)
Pick your space and your new home
at the development

G.L.E.N.K.E.Y
F E A T U R E S:

USED HOMES
IN TRIPLE OAKS
MOBILE HOME
PARK

SQUIRE:
47x20, 3 BRs $15,950

NOVABUILT:
64x12, 3BRs $13,900

GLENDALE:
6x12 reg. $14,250
NOW $13,450
52x12 reg. $10,250
NOW $9,850

TUXEDO MANOR:
66x12 reg. $12,650
NOW $11,950
60x12 reg. $11,650
NOW $11,250

LEISUREHOME:
51x12 reg. $9,850
NOW $9,450
45x12 reg. $8,850
NOW $8,450

DIPLOMAT:
43x20 reg. $14,950
NOW $14,250
40x22 reg. $13,450
NOW $12,950

The first major landscaping and paving will be completed at Goldstream by month end. Select your space now!

GLENKEY
MOBILE HOMES LTD.
385-2491 or 383-5505

BOB'S TRAILER SALES
If it's a mobile home or travel unit, see them here. Knight, 4 Seasons, Lamplighter, Aristocrat or Prowler. 12'x48', 12'x64' 1, 2 or 3 bedrooms.
Aristocrat campers 8'x10' or 11 ft. with or without toilet and shower. Spaces for all our homes at Mobile Estates Trailer Park.
Used 14, 15, 16 and 17 Standard and low liners, are priced to clear. 24' Prowler, forced air heat, twin beds plus sleeper $5,495.
Parts, hitches, heaters, fridges.
386-3623, 478-6732

COMPARE!
TOTEM TRAILER SALES
(Opp. PEOPLE'S TRADING POST)
12'x64' SAFEWAY manor with utility room.
$12,700
12'x64' SAFEWAY with utility room
$11,700
12'x52' SAFEWAY Duchess with de luxe furniture.
$9,000
SPACES AVAILABLE FOR MOBILE HOMES
478-1041 or 384-8791 Eves.

GORDON'S MOBILE SALES LOT 3 Island Hwy 1 mi. North of Mill Bay. "Nashua" "New Moon", "Olympian". Specials superb Canadian 12x60 "Crestwood" 2 bdrm. "Skyline" 12x44 carpeted and furnished set up as low as $6,995. Easy 7-10 yr. financing. Park space and $2200 lots available. Phone Bob or Vicki, 743-2533. Open eves. and weekends.

LOOKING FOR PERMANENT mobile home site? Ideal family or retirement location. This new waterfront park has all facilities, electrical, sewer connections, telephone, excellent salmon fishing, boat moorage. Only 25 minutes from downtown Victoria at Pedder Bay in Metchosin. 478-2268.

MOBILE HOME SPACE IN ADULT PARK
Rent $75. Includes cablevision, patio and parking spaces for 2 cars. We're only 8 miles from City Centre. For further information call 384-8791.

DON'T BUY A MOBILE HOME until you see Neil Armstrong. Send for our current listings. 904 Brunette, Coquitlam, B.C., corner Lougheed Highway. 524-5921.

JUST COMPLETED, NEW MOBILE home spaces, overlooking Shawnigan Lake. Close to lake and store. Mason's, Renfrew Road. Phone 743-2144.

MUST SELL 1969 12X50 FULLY furnished mobile home. Excellent condition. $7,650 or best offer. 479-2273.

GOLDSTREAM VILLA
MOBILE HOME PARK
Spaces available. Call at park. Evenings, 382-4483.

LARGE TRAILER SPACE AVAILable. 7111 West Coast Rd., Sooke. 384-0857.

178 SUMMER RESORTS

RESPONSIBLE YOUNG FAMILY would like cottage at Shawnigan for July 26 to August 8. 388-6309.

COTTAGE COWICHAN RIVER. Sleeps 7, $50 per week. 592-9627.

181 TOURIST ACCOMMODATION

ESTRELLA MOTEL, 360 GORGE Rd. East. Attractive sleeping and kitchen units by day or week. 385-1401.

OAK BAY, 3-ROOM SUITE AND bed-sitting room. Private baths, kitchens, near beach, shops, bus at door. By day or week. 383-5411.

BEACH COTTAGE BY THE WEEK from June 1. 658-8398.

Get Down To The Nitty Gritty! Get it fixed fast. Check "Business Services" in the Classified Ads now!

185 CONVALESCENT AND REST HOMES

GLENGARRY REST HOME
Semi-Private and Private, downstairs in Glengarry Private Hospital. Wired for Cable TV and phone. Dining room or tray service, quiet, modern, outstanding care. Intercom.
For Details 382-7322 or 382-2012
Glengarry Private Hospital
1780 Fairfield Rd.

VACANCY IN SMALL REST home where guests are a family. Well planned meals and kindly care. 386-6613.

LOVING CARE FOR MOTHER OR Father in a small private rest home in Fairfield, close to parks. Call Mrs. Mack. 383-9315.

VACANCY FOR ELDERLY people, under new management. Twin Oaks Guest Home, Oak Bay, near park and beach. 385-4526.

FLORAL LODGE. 2 PRIVATE rooms for elderly lady or gentleman. 652-3387.

PRIVATE ROOM AVAILABLE FOR ladies in quiet rest home. Dining room and tray service. 382-0623.

VACANCY FOR ELDERLY LADY or gentlemen, fine accommodation, excellent food. 384-3942.

NICE SUNNY ROOMS, PRIVATE and semi-private, tray service to room. 24-hour supervision. 384-1750.

190 ROOM AND BOARD

COMFORTABLE RESIDENCE FOR retired gentlefolk in Glenshiel Hotel, Elevator. Full hotel service, 3 meals and afternoon tea. Close to downtown and Beacon Hill Park. Please phone 383-4164.

1 ROOM FOR 2 SHARING AND 1 single room available in a boarding home on Langford St. T.V., stereo and library in lounge. Young working men and students welcome. 385-7883.

FOR MEN. SEPARATE ENtrance, bath and TV lounge. Laundry facilities. Near UVic, buses and shopping centre. 592-7989 after 5 p.m.

ROOM AND BOARD WITH HOME privileges in good quiet home, to retired lady. Must be congenial, non-drinker, and non-smoker. References. $150 a month. 385-0257.

BRIGHT FRONT SUITE WITH private bathroom and balcony. Rockland Ave. Complete room and board plus extras. Elderly couple or singles. 385-3858.

BEAUTIFUL BRIGHT UPSTAIRS room with own entrance and phone. Control own electric heat. Board included. Phone 479-2168.

ROOM AND BOARD IN PRIVATE home for retired gentleman, close to bus. 385-8401.

ROOM AND BOARD, FOR BUSInessman, near Oak Bay Marina. 384-7014.

PRIVATE HOME, OAK BAY centre, quiet surroundings, cat lovers, non-smokers. 383-6285.

STUDENTS. SHARE LARGE TWIN room, 2 meals, 1 mile U-Vic 477-4462.

FOR BUSINESSMAN, PRIVATE home. Parking. Near park, downtown. 382-6825.

COMFORTABLE ROOMS, BRIGHT spacious dining-room, home cooked meals. Reasonable rates. 386-6903.

GOOD ROOM AND BOARD FOR young man or woman. Shelbourne-Hillside. 592-6559.

GOOD ROOM AND BOARD FOR young man or woman. Shelbourne-Hillside. 592-6559.

ROOM AND BOARD, GIRLS ONLY, May 1st. 385-4367 or 385-7922.

ROOM AND BOARD, SINGLES and couples. Phone 385-2753.

GOOD ENGLISH COOKING, TV lounge, use of library. 388-8530.

GOOD FOOD
128 MONTREAL — 388-9067

ROOM AND BOARD, LADIES only. 386-0350.

FOR WORKING MEN.
386-1657.

STUDENT OR YOUNG WORKING man. 383-4066.

COMFORTABLE ROOM NEAR town and park. 315 Vancouver St.

191 ROOM AND BOARD WANTED

SEMI-RETIRED LADY DESIRES room and board in private home, May 9, Gordon Head or Oak Bay. 384-7014.

193 ROOMS TO RENT

FAIRFIELD AREA, CLOSE COOK St. Clean, warm, single rooms, $50 and $55 per month. Community kitchen. After 6 p.m., 385-3705.

LADY WISHES TO SHARE HOME with business girl or nurse. Kitchen privileges. McCrae and Shelbourne Districts. Phone evenings, 592-7933.

BED AND BREAKFAST
Minimum single, $4. Also weekly prices. Roccabella, 777 Blanshard. 385-9030.

ACCOMMODATION FOR 2 QUIET business or U-Vic girls. (20's) 385-4520.

NICE FURNISHED SLEEPING room, close in, Johnson Street. 384-4077, week or month.

SHARE MY HOME WITH WORKing lady. Gorge area. Phone 384-1669.

LARGE FURNISHED ROOM, newly finished suitable for 2, $60. Apply 1001 North Park.

ONE LARGE ROOM FOR MAN, $40. 385-4755.

ROOM FOR RENT.
385-6342.

GIRL TO SHARE HOUSE. FOR information phone 383-4706.

REASONABLE RENT FOR ELderly lady, close in. 383-9806.

LARGE SLEEPING ROOM. WORKing man only. $10 weekly. 383-7919.

194 ROOMS WANTED

GARDENING FOR ROOM, VICtoria, Victoria Press, Box 308.

197 HOUSEKEEPING ROOMS TO RENT

2512 DOUGLAS STREET
Furnished, well heated, housekeeping rooms. Would suit old age pensioners. Rent $50. per month. To view contact Resident Caretaker, Suite No. 4, 384-5830.
A. Bernard & Co. Ltd.
655 Fort Street 384-9335

RITZ HOTEL
Across from Safeway and Eaton's
Housekeeping rms.—small suites.
By day, week or month.
TV lounge, and elevator service.
Reasonable rates.
710 FORT 383-1021

LARGE RUMPUS ROOM, AND kitchenette, fireplace, fully furnished, all found, private entrance, suit young working person. $75 per month. Gorge-Tillicum area. 382-3653.

SCOTT APARTMENTS
Extra large LHK rooms for middle-aged or elderly tenants. Hot and cold water, gas ranges, cablevision all rooms. 2659 Douglas 382-1221.

MARRIED PENSIONERS WISHING to share home with owners. Small duties and large sunny bedroom, $120. In Oak Bay area near shopping centre. 386-0710 before 2 p.m. weekdays and all weekend.

NICELY FURNISHED INDIvidual rooms in private house. Cablevision, kitchen and laundry facilities. Own dishes given. $60 a month. 3065 Washington. 386-8995.

FOR RENT: HOUSEKEEPING room $45 per month. Pensioner. Non-drinker preferred. 536 Cecelia Road, 385-1200.

LANGFORD, NEW 3-ROOM SUITE, fridge and stove, immediate possession. No pets or children. Apply 1075 Goldstream or 478-1024.

ROOM AND KITCHENETTE, newly decorated, automatic hot water, oil heat, pensioner. $45. 910 Market Street.

2-ROOM SUITE, GAS STOVE, private bath, $60. Pensioner only. 385-8906.

MIDDLE-AGED MEN ONLY. Fairfield, $30 a month. 385-3775, 5-7 p.m.

HOUSEKEEPING ROOM, AUTOmatic heat. 383-6675. 2311 Dowler Place.

FURNISHED ROOM WITH kitchenette, near St. Joseph's. $55. Utilities included. 388-9228.

CLEAN ROOM, $40 A MONTH, men only. Close to St. Joseph's Hospital. 921 Pandora. 385-9090.

FURNISHED ROOM, HOT PLATE, fridge, all found. Middle-age business man, $65. 385-6451.

LARGE, CLEAN FURNISHED 2 rooms, gentleman only. 386-1084 after 5 p.m.

1 AND 2 ROOMS, COLOURED T.V., all found, $20 a week. 386-9309

197 HOUSEKEEPING ROOMS TO RENT

IN FAIRFIELD, FOR WOMAN, unusually attractive bedroom with large adjoining sunroom, sea views, use of large kitchen and premises, nice atmosphere, $75. 385-7303 or 383-9595.

FRONT ROOM, CHOICE RESIdential area, close to sea, bus, shopping and park, cablevision. $75. 386-0360, 383-1846.

3 LARGE UNFURNISHED ROOMS, carpet, stove, fridge, $85 covers all utilities. One working lady. 1019 Richmond, 382-6467.

2-ROOM WITH SINK WITH CABinets, fully furnished, inclusive $75. Centre. 385-4287.

FURNISHED WITH KITCHENette, $75, close to bus. 1349 Grant. 382-8863.

ONE ROOM, BEACON HILL, fridge, cooking, prefer female. 477-2853.

FURNISHED ROOM WITH KITchen privileges, working lady. 382-1869 4-8 p.m.

2630 QUADRA ST. CLOSE IN. 2 rooms and kitchenette. 2 persons, $65.

$60. FURNISHED SUITE, PRIvate bath and kitchen, near town. 382-0734.

FURNISHED HOUSEKEEPING room. Linen supplied. Gent only. Phone 388-6186.

WALKING DISTANCE SEA, PARK and city, for quiet working gentleman. Separate entrance. 382-9825.

LARGE, BRIGHT SLEEPING room. Community kitchen, everything supplied. Fairfield. 382-4564.

LINDEN AVE. BED-SITTING room and kitchenette. Mature lady. $50. 477-5823.

LARGE FURNISHED ROOM — share kitchen and bath. $16 weekly. May 1. 384-0060.

MODERN BASEMENT ROOM FOR gent. Near hospital, stores. 1618 Richmond.

ROOM ON MAIN FLOOR FOR elderly lady or gentleman. 382-6681.

HOUSEKEEPING ROOM, ALSO bachelor suite. 384-3862.

FOR LADY—ON MAIN FLOOR Jubilee district. $50. 382-8897.

LIGHT HOUSEKEEPING TO rent, 127 Menzies St.

23 MENZIES STREET, CLEAN room, all found, $45. 479-7466.

FURNISHED, CLOSE IN, ALL found, $35. Gentleman. 382-4946.

CLEAN, BRIGHT, ALL FOUND, share bathroom, $40. 477-4525.

FURNISHED, QUIET, FRIDGE, parking, $35. 383-9226, 736 Discovery.

1612 RICHARDSON, ROOM FOR quiet man. 384-0120 after 10 a.m.

CLEAN, OWN SINK, ALL FOUND, 1007 Johnson.

200 APARTMENTS TO RENT, UNFURNISHED

COMPARE THIS
VALUE
BEFORE YOU
DECIDE ON
A SUITE
NELSON LODGE
1337 SAUNDER ST.
(Turn right off Esquimalt Rd. on Nelson and see this luxury apartment)

Overlooks Lang Cove
Wall-to-wall carpets
Sauna Bath
Electric kitchens
Elevator
Controlled entrance
Resident Manager

Bachelor suite at $115
1-Bedroom suite from $128
2-Bedroom suite from $163

One well-behaved child welcome. Free transportation available. We guarantee no rent increase for one year.

BROWN BROS. AGENCIES
1125 BLANSHARD ST.
385-8771 ANYTIME

1678 FORT STREET
ROYAL SOVEREIGN APTS.
FEATURING:
Larger than usual and well-appointed suites
Wall-to-wall carpets or hardwood floors
Spacious observation room and sundeck overlooking the city together with sauna bath and showers
Hot water heating and all the amenities for modern living
1-bedroom at $125
To view contact
Resident Caretaker or
A. Bernard and Co. Ltd.
655 Fort Street 384-9335

CAPTAIN COOK
1025 Sutlej 385-8059 eves 477-4434 — 1 and 2-bedroom stes., $135 and $160. 3rd and 4th flr. Avail. immed. W-to-W carpet, balcony, drapes, free parking, cablevision. Controlled entrance. Beacon Hill and Fairfield area. Resident Manager. Adults, no pets.

RIDGE APTS.
2120 RIDGE RD
Very attractive 1-bedroom suite avail., complete with carpets, cablevision etc. etc. $120. Babies welcome. To view please call Mr. Krieger, 384-4937.

OAK BAY
696 ST. PATRICK ST.
Devon Court Apt. 2-bdrm. ste. in a friendly 12-unit Tudor modern block. A nice place to live. Good value at $135 per mo. Call owner K. D. MacFarlane, 386-7545, res. 384-7677. Island Homes Ltd.

CARIBBEAN APARTMENTS
1940 FORT
—1-Bedrm. $115, avail. immed. W-to-W carpet, drapes, cablevision, free parking. Adults. No pets. 383-9059, or eves. 592-9148 and 477-4434.

COLWOOD - LANGFORD AREA. Almost new large 2-bedroom, wall-to-wall carpet, fridge and stove, drapes, utility room for washer and dryer. Close to schools, shopping and transportation. 2 children welcome. $135. 478-4109.

CARLYLE APTS.
230 Oswego 388-8766, eves. 477-4434 —1-Bedrm. stes., $115 and $125. Avail. immed. Drapes, cablevision, controlled entrance, free parking. Adults, no pets.

BEACON TOWERS
240 DOUGLAS
Opposite beautiful Beacon Hill Park; 1-bedroom suite facing the park. Available from June 1. 385-4858.

1-BEDROOM SUITE, FRIDGE, stove, water, heat, cablevision, $80. Elderly person preferred. 1458 Begbie St. 384-2432.

200 APARTMENTS TO RENT, UNFURNISHED

P. R. BROWN
P. R. BROWN RENTALS

BURDETT MANOR
1065 Burdett Ave.
Recently opened with a few choice 1-bdrm suites still available.
—FREE HYDRO
—FREE LAUNDRY FACILITIES
—FREE ELECTRIC HEAT
—FREE UNCOVERED PARKING
Rates: One-bdrm suites from $139.

Managers are in attendance to show you these suites or if you prefer, call the rental agents at this office.

— P.R.B. —

VILLA ROYALE
964 Heywood Ave.
A few 1 and 2-bdrm suites left in this gracious apartment bordering Beacon Hill Park. Feautred are the usual amenities plus:
—GUEST SUITE
—HYDRO-THERMAL POOL
—SAUNA ROOMS
—HOBBY AREAS
—OBSERVATION LOUNGE

Rentals: from $128 for 1-bdrm suites, from $165 for 2-bdrm suites.

Call the resident-manager, Mr. K. Code at 383-9393 or the rental agents to view these premium suites.

—P.R.B.—

HAMPSHIRE HOUSE
1159 Beach Dr.
Luxurious 1 and 2-bdrm Seafront Suites available in this lovely apartment overlooking the Gulf Islands.
Rentals from $225 per mo.

For appointment to view these spacious accommodation, please call the resident-managers, Mr. and Mrs. J. Collins at 386-6222 or contact rental agents:

P. R. BROWN & SONS LTD.
762 Fort St. 385-3435

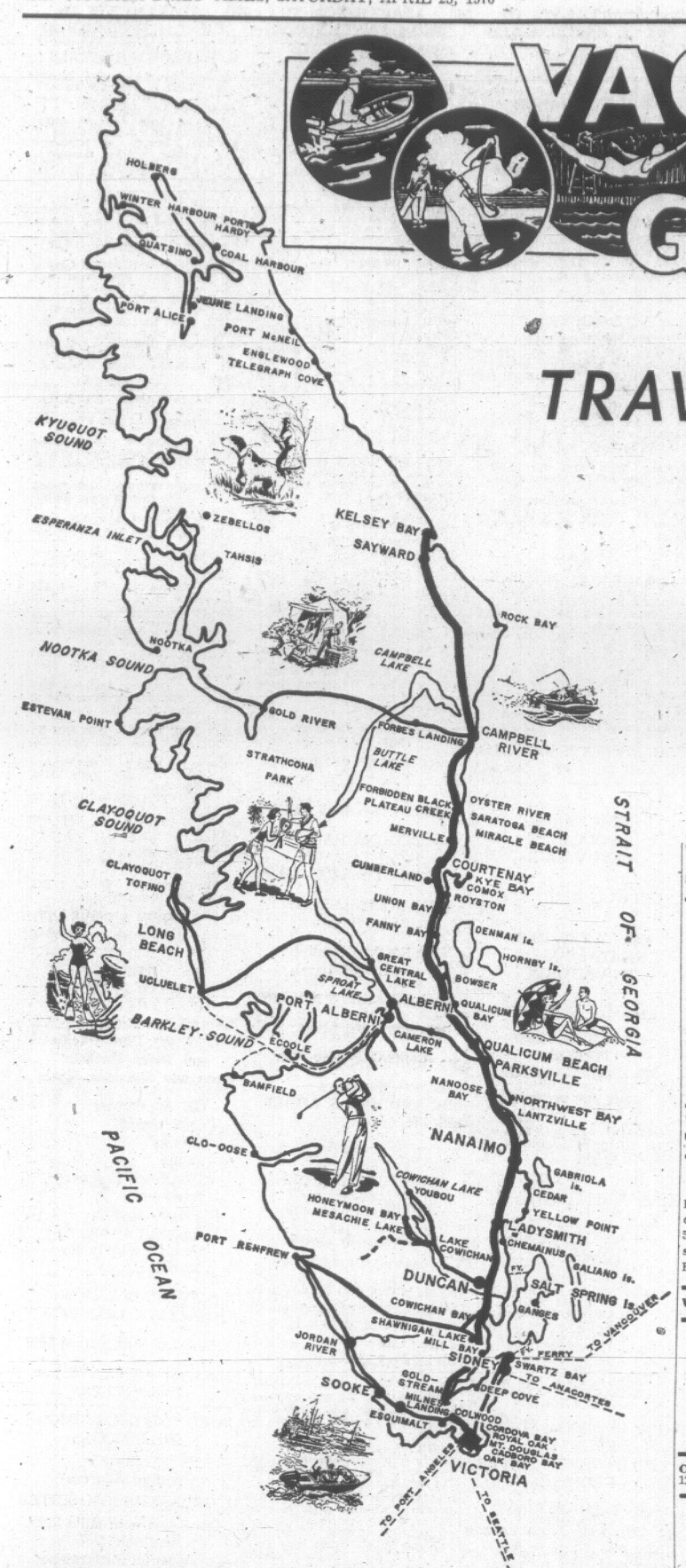
BEST VALUE
BEST VALUE
BEST VALUE
SEEING IS BELIEVING
TRULY THE BEST
RENTAL VALUE
IN VICTORIA
RECENTLY COMPLETED
HARBOUR VIEW
MANOR
925 ESQUIMALT RD.
OPEN FOR VIEWING
9 A.M. to 9 P.M.

BEAUTIFUL PANORAMIC VIEWS OVER VICTORIA HARBOUR AND OLYMPIC RANGE.

YOU MUST SEE THESE VIEWS AND THE SIZE OF THESE SUITES TO APPRECIATE THEM.

WALL TO WALL CARPETS
SPACIOUS DINING ROOMS
WITH BLACK
CHANDELIERS
COLOURED APPLIANCES
SILENT ELEVATOR
CONTROLLED ENTRANCE
LARGE BALCONIES
LARGE VANITY
BATHROOMS
LARGE WORKSHOP
ATTRACTIVELY
FURNISHED
GUEST ROOM
FREE OPEN PARKING
EXCELLENT CENTRAL
LOCATION

ONE BEDROOM SUITES
FROM $128
TWO BEDROOM



VACATION GUIDE

Use This Handy

TRAVEL and VACATION GUIDE NOW

To Plan Your Fun-Filled Vacation

MILEAGE
(Approximate)

FROM VICTORIA TO:

Salt Spring (30 minutes by ferry from Swartz Bay)	
Malahat	15
Sidney	18
Sooke	21
Mill Bay	27
Shawnigan Lake	28
Cowichan Bay	34
Duncan and Maple Bay	36
Thetis Island (car ferry from Chemainus)	
Lake Cowichan	54
Nanaimo	72
Cedar - Yellow Point	56
Ladysmith	54
Parksville	91
Northwest Bay	90
Port Alberni	120
Qualicum Beach	99
Qualicum Bay	109
Bowser	111
Fanny Bay	119
Royston	130
Courtenay	137
Comox	136
Oyster River and Saratoga Beach	150

LAKE COWICHAN
54 Miles from Victoria

HONEYMOON BAY RESORT
Situated on Lake Cowichan
New operators this year
TED and ARLENE WOLFORD
—Boat launching ramp and dock
—Trailer sites and tenting
—Trailer park and camper truck with water and electric hookups.
—Safe swimming on sandy beach
—Picnic tables
—New flush toilets
—Hunting and fishing year round
BOX 1, HONEYMOON BAY
749-6266

YOUBOU
64 Miles From Victoria

EDELWEISS CHALETS
Luxurious 2-bedroom A-frame beach cottages on Cowichan Lake. Over 500 feet of safe beach. Everything supplied, $120 per week for four. Box 83 Youbou, B.C., Tel. 745-6660.

WELLINGTON, B.C.

"SeaHaven"
—Pan-abode cottages
—Private sandy beaches
—Warm, safe swimming
—Excellent fishing, boating
—10 miles north of Nanaimo
—Rates $70 per week
R.R. 1, Wellington, B.C.

CEDAR - YELLOW POINT
12 Miles South of Nanaimo

TILLICUM SEASIDE RESORT
18 cottages
Housekeeping — Rustic
$45 to $65 per week.
Camping and Tenting
Pier and boat ramp, store, boat rentals.
RR No. 1, Ladysmith
245-4061

YELLOW POINT
12 Miles South of Nanaimo

Spend Your Holidays at ABC RESORT
On the sunny shores of beautiful Yellow Point
1 and 2-bedroom housekeeping duplexes, as well as complete lodge facilities, including dining room,
Large, yet safe, children's play area. Fresh water swimming pool. Excellent fishing, as well as clams and oysters at your doorstep. All-tide boat ramp. Camping and trailer spaces.
PLAN YOUR ISLAND HOLIDAY NOW AT ABC RESORT
RR1, Ladysmith 245-4257

NANOOSE BAY
10 Miles North of Nanaimo

BONNIE DOON RESORT
Beach cottages, tenting, campers. Bonnie Doon Cottages $50 weekly. Secluded, restful, good fishing, safe swimming. Hiking on sandy beaches. Campers welcome to grassy, trees-shaded areas.
INQUIRIES to R.R. 1
WELLINGTON, B.C.
Phone 758-6760

PARKSVILLE
91 Miles from Victoria

BEACH ACRES
Holiday Resort
Is FISHING your "thing"? TENNIS? BEACHCOMBING? Then, before the crowds arrive, join that LUCKY OLD SUN — and THE SAND AND THE SEA in a glorious SPRING vacation.
—Acres of spectacular sand beach
—Private Tennis
—Play Facilities for Children
—Scenic, secluded off-highway location
—In 40 beautiful Acres of Playground at the Sea!
—Your Holiday Hub for first-rate Fishing — Riding — Golf
—And Scenic Provincial Parks
Modern Family Cottages, most right on famous Rathtrevor Beach. Other view units with fireplaces, all fully housekeeping equipped — automatic gas appliances.
SPRING RATES FROM
$9.00 a Day, or $55 a week for 2
BEACH ACRES
R.R. No. 1, Parksville, B.C.
Phone 248-3424

PARKSVILLE TRAILER PARK
Fully-serviced mobile home lots, camping and travel trailer stalls. Beautiful setting between the highway and sea. Jack and Ellen Medd, R.R. 1, Parksville. 248-6500

PARKSVILLE
91 Miles from Victoria

DON'T BE DISAPPOINTED RESERVE EARLY ! ! !
"THE HOTEL WITH A BEACH FOR A DOORSTEP"
ISLAND HALL HOTEL
PARKSVILLE, B.C.
There is so much at Island Hall to make it the favorite resort of many people. Situated on one of the most beautiful white, sandy beaches in well-known resort village on main Island Highway. Ideal place for summer vacations, weekends, or just any relaxing holiday.
—INDOOR HEATED SWIMMING POOL
—HOT TURBULENT POOL
—SAUNA BATH
—EXERCISE ROOM
—SHUFFLE BOARD
—TENNIS
—BILLIARDS, ETC.
—ANTIQUES AND GIFTS
AVAILABLE AFTER JUNE 1
So rain or shine, fair weather or foul—there is something to do.
FOR INFORMATION AND RESERVATIONS
WRITE OR PHONE
MRS. MARY SUTHERLAND
OWNER — MANAGER
PHONE 248-3225

"PARK SANDS" BEACH RESORT
A few choice weeks left in July and August for de luxe family accommodation, $99 and up.
Reduced rates NOW from $14 per couple in our de luxe fully equipped housekeeping cottages.
Trailer tenting space open NOW for the season.
—Situated in downtown Parksville
—Off the highway
—6½ acres of parkland
—The ocean, warm and sandy at your doorstep
—Oysters and clams for the picking
—Large playground for family fun
We can accommodate large family groups
Phone 248-8171
It's not too early for your summer trailer and tenting reservations

PARADISE BEACH RESORT
RESERVATIONS STILL AVAILABLE
Modern cottages and trailers on beautiful Parksville Bay. Large grassy playground with sports facilities, swings sandboxes, etc. Spacious tree-shaded tenting and trailer grounds with hook-ups. Clean washrooms and showers, kitchen dishwashing. Located in Parksville. Families welcome. No dogs, please. We also have 4 trailers we rent on grounds at lower rates. Norman and Lavina Vance, 248-6612.

RIVERBEND MOTEL and TRAILER PARK
8 housekeeping units with TV. 20 campsites, 40 full trailer hookups. Pull through spaces. Complete facilities. On Englishman River. Parklike setting. Natural river swimming pools and fishing. Excellent play area for children. PLEASE RESERVE EARLY. Robert Brett and Herman Vanderbyl.
R.R. 1 Parksville. 248-3134

PARKVIEW MOTEL
Parksville Vancouver Island
OPEN ALL-YEAR ROUND
For weekends or holiday vacations. Housekeeping and sleeping units, TV. Opposite park and sandy beach. Village shopping at the door. Write Box 327. Phone 248-3331.
"Use Your "Chargex"
Lorne and Mary Mather

SEA EDGE BEACH COTTAGES
YOUR OWN BEAUTIFUL SANDY BEACH AT YOUR DOORSTEP
1 and 2-bedroom housekeeping cottages, 1 block from village. Away from traffic with safe children's play area.
Rene and Lorna Schug
Box 209, Parksville 248-6611

MAKE IT A "NO VACANCY" SUMMER
Advertise Resort Cottages With a Classified Ad.
Phone 386-2121 Now!

QUALICUM BEACH
99 Miles from Victoria

DASHWOOD HOLIDAY CAMP AND POOL
Free heated pool. Trailer hook-ups campsites and tent cabins nestled in the trees. Playground, recreation hall, barbecues, etc. Rates from $3
Write for brochure
R.R. 1, QUALICUM 752-9523

QUALICUM VIEW AUTO COURT
9 fully equipped housekeeping cottages. All electric fridges. Free TV. Very large play area. 450 feet of beach. Quiet and safe. Ideal for families. Trailer hook-ups. Open all year. Reservations: Box 52, Qualicum Beach, B.C. Your hosts: John and Mona Feller. Ph. 752-9322.

MAYFAIR APARTMENT MOTEL
— Located on the beach
— No highway to cross
— One and two bedroom suites fully self-contained with hot water heating
— Fishing
— Boat rentals and golfing close by.
RESERVATIONS
752-6743

EAGLECREST QUALICUM
Self contained De Luxe Beach Cottages available June and September. 752-6613.

QUALICUM BAY
109 Miles from Victoria

AVORADO TRAILER PARK
open year round
Complete trailer hookup on seashore. Laundromat, showers. Campsites, picnic areas, swimming. Salmon fishing, clams, oysters. SAFE PLAYGROUND. Barbecue pavilion with fireplace.
757-8397
R.R. 1 QUALICUM BAY

FANNY BAY
50 Miles north of Nanaimo

PACIFIC VILLAGE MOTEL RESORT
(HEART OF OYSTER COUNTRY)
—Modern 1 and 2-bedroom housekeeping cottages with TV.
—Dining lounge and coffee shop.
"Truly a Fishman's Paradise"
Fanny Bay 335-2333

COMOX
136 Miles north of Victoria

TALSON TENT AND TRAILER PARK
Direct ocean access. Safe swimming, boating, oysters, clams. Boat launching close by. Trailer hookups, dumping station. 50 spacious camp spaces. Open kitchen facilities and safe playground. Store, close to shopping, golfing.
339-3946
P.O. BOX 451

MERVILLE
8 Miles North of Courtenay

THE "ALDERS" RESORT
Merville, B.C.
Invites you to enjoy the quiet of this secluded woodland family resort.
Situated on the "Straits of Georgia" with the "Coast Range of mountains" as a backdrop is our 75 acres of woodland and 3,000 feet of safe sandy beach.
Spacious, fully-equipped housekeeping cottages of 1, 2 and 3 bedrooms rent from $70-$95 weekly. Fishing, clams, oysters. Golf, tennis, riding nearby. Write soon or phone A. L. King, 337-5500.

MIRACLE BEACH
13 Miles north of Courtenay

MIRACLE BEACH RESORT
RESERVATIONS STILL AVAILABLE
In clean, comfortably-equipped cabins, on beautiful Miracle Beach, or 72 lovely campsites for you to choose from. Terrific fishing for Dad; shady loafing for Mom; on Vancouver Island's safest white sandy beach.
Ann and Bill LaChasseurs
R.R. 1, Black Creek, V.I., B.C.
Phone Courtenay 337-5171

SARATOGA BEACH
16 Miles north of Courtenay

SARATOGA BEACH
Housekeeping cottages and trailer park. Complete trailer facilities. Safe sandy beach. Salmon-stream fishing. Boat rentals, launching. Showers, fishing, tackle sales.
337-5511

WEIRS BEACH
15 Miles from Victoria

WEIR'S BEACH RESORT
1 and 2-bedroom cabins, tenting and trailer park. Heated, fresh-water pool.
Fishing, Boating
Your Family Holiday Land
Joyce and Gerry Ham, new owners
5191 William Head Road
R.R. 1, Victoria 478-3323

SOOKE
25 Miles West of Victoria

SOOKE HARBOUR HOUSE
"By the Sea"
Renowned for our superb dining and many exotic house specialties.
To our guests we offer a pleasant and relaxing atmosphere. A spectacular view of the Pacific Ocean, bordered by the magnificent Olympic Mountains. Beachcombing and rock collecting are among our more popular activities. We ask our overnight guests to reserve early.
FISHING GUIDE AVAILABLE
Hosts—Marge and Howard Traxsler.
Phone from Victoria, toll free, 642-5613 or write Box 159, Sooke

POINT NO-POINT RESORT
—100 acres on the West Coast Rd.
—15 miles from Sooke
—Facing Sea and mountains
—many sandy beaches
—Superior and unusual self-contained
—apartments with fireplaces
—Relaxing and restful any weather.
Address: RR No. 2 Victoria
Telephone 293-2020

BAMFIELD
West Coast of Vancouver Island

AGUILAR HOUSE
Enjoy the serenity of an unspoiled fishing village. Hiking, boating, fishing, swimming, ocean beaches, etc. Paradise for artists, photographers and nature lovers. Headquarters for hikers on the West Coast Trail. Lodge and housekeeping units. Open June 1 to Sept. 30. Bruce and Pauline Scott. Phone 728-3323.

SALT SPRING ISLAND
30 Min. by Ferry from Swartz Bay
Frequent ferry service

CEDAR BEACH RESORT
Salt Spring Island's Leading Resort
ON ST. MARY LAKE
Heated pool and sauna — one and 2-bedroom cottages — Free TV and boats — Supervised water skiing and instructions — Good fishing and nearby golfing — Safe sandy beach — play area and store — Saturday night dancing in beach house, fireside sing-songs — Charter boats available for deep-sea fishing — Clams and oysters nearby.
Marg. and Joe Nickerson,
R.R. 1, GANGES, 537-2205

FILL YOUR RESORT!
Contact the Advertising Department, Victoria Press Ltd., re advertising in this "Vacation Guide"

SALT SPRING ISLAND
30 Min. by Ferry from Swartz Bay
Frequent ferry service

HARBOUR HOUSE HOTEL
R. R. 1 GANGES
"YEAR ROUND RESORT
OVERLOOKING
GANGES HARBOUR"
Spacious grounds include swimming pool, tennis court, boating, picnics, and fishing trips arranged for. Heated rooms and sleeping cottages. Well appointed dining room, famous for your home-cooked meals. Excellent 9-hole golf course nearby.
Reserve now for an American or European Plan Holiday
Write or Phone
Phyl and Tuppy Agar
GANGES, BOX 99
PHONE 537-2133
Frequent ferries from
Swartz Bay Tsawwassen
and Crofton

SCOTT POINT MARINA
In Scenic Long Harbour
Salt Spring Island
Modern housekeeping chalets. Moorage facilities for 70 craft, heated pool, food store, tackle, ice, laundromat, showers, Shell oil marine agent, barbecue area, TV lounge, clam beaches both sides Scott Point, launching beach and playground. For brochure write: Box 163, Ganges, B.C., or phone: 537-2851.

THE COTTAGE RESORT
(under new management)
One and two-bedroom housekeeping cottages on St. Mary Lake. Park-like grounds. Safe swimming, bass and trout fishing. Boats available. Park setting.
ADDIE and DICK TOMBE
537-2214

WELBURY POINT RESORT
Seafront sundecks. All electric housekeeping units with shower and flush toilets. Camp-sites, trailer hookups. Boat rentals. Saturday night clambakes. Fishing. Near Long Harbour ferry.
WALTER MAILEY
537-2108

BLUE GABLES RESORT
Enjoy the pleasures of good bass and trout fishing, boating and swimming on beautiful St. Mary Lake, Salt Spring Island, truly the Hawaii of Canada. Spacious camping grounds, trailer hook-ups and well-equipped cabins at reasonable rates. Small store for your added convenience. Pets are welcome. Reserve early. Ph. 537-5773 or write R.R. 1, St. Mary Lake, Ganges, B.C.

ST. MARY LAKE RESORT
Two-bedroom, family log cabins, as well as 2 single units. Fully modern. Supervised supplied. Boats available for your personal use. Good fishing, beautiful beach safe for children. Secluded setting, gently shaded by Arbutus and Pine trees.
The Javorskis
R.R. 1, Ganges, B.C. 537-2832

MILL BAY
27 Miles North of Victoria

ROSEBANK AUTO COURT
(On Mill Bay Road)
Beach cottages. Boat launching close by. Clams, oysters, fishing. Golf nearby. Quiet, relaxing holiday. Moderate rates by day, week or month.
Phone 743-5541 or Write
R.R. No. 1, Cobble Hill, B.C.

MILL BAY
27 Miles from Victoria

SHORE ACRES TRAILER PARK
(on Mill Bay Road)
Trailer spaces with complete hookups. Tenting, boat launching ramp, dockage, store. Laundromat, shower, gas, oil, and bait. Recreation hall, picnic tables, sandy beach. Mobile home space.
OPEN YEAR ROUND
JACK and SINY ERKELENS
743-2371

SHAWNIGAN LAKE
28 Miles from Victoria

SHAWNAIRE RESORT
Vancouver Island's Ideal family vacation spot
—Modern furnished beach front cabins and suites
—On a safe sandy beach
—Swimming, water skiing, fishing, boat launching, wharfage.
—Free kayaks for children
RESERVE NOW—For an enjoyable holiday! Write P.O. BOX 103, Shawnigan Lake. PHONE 743-2062. Your hosts: Bernie, Mary, and Carol Morris.

SHAWNIGAN INN
A Distinguished Resort Hotel, 30 Minutes North of Victoria, B.C.
Rooms $10 doubles to $16. Every facility of a fine resort hotel. Indoor pools, sauna, tennis. Sailing, water skiing. All activities included free with room rates.
P.O. 40 SHAWNIGAN LAKE
743-2312

MOUNTAIN VIEW RESORT
—1 and 2-bedroom cottages
—modern and self-contained
—500 feet of safe beach frontage
RESERVE NOW
743-2044
P.O. Box 82, Shawnigan Lake

DUNCAN
36 Miles from Victoria

KELVIN CREEK RANCH
(Five Miles South of Duncan)
Now open for guests all year round
April, May June
A Western Vacation for all on a working ranch. Just relax or join in the activities. Miles of trails to ride, hike or roam. Large comfortable ranch house and real country food. Most of the food served in our dining-room is grown or produced on the ranch in organically composed soils.
CHILDREN ONLY
JULY and AUGUST
Reservations now being taken for young guests. Fully-supervised program of riding, swimming, hiking, etc. for boys 8-12 and girls 8-14.
Jack and Mollie Archer
Cowichan Station 746-6205

200 APARTMENTS TO RENT, UNFURNISHED

THE MARY STUART
1035 McCLURE
OPEN FOR VIEWING
EVERY AFTERNOON
Exceptionally large thoroughly sound-proof suites.
On a quiet street in a convenient Fairfield location.
All of the usual features of a quality modern apartment plus the extra spaciousness so seldom found in new buildings.
Mature adults only. No pets.
Still a good selection from $129 with one year guarantee of no increase.
Downtown Office, 388-6100
Resident Manager, 384-8223
Diamond Developments Ltd.

"ORCHARD HOUSE"
Victoria's Tallest Apt. Bldg.
22 storeys
RESERVE NOW!!
Live High in the sky or down to Earth
"Prestige living at its finest"
Open for Inquiries
On location 12 to 7 p.m.
647 Michigan Street
Phone 382-4650
If no answer
Call 383-9126.

MICHIGAN COURT
323 MICHIGAN STREET
WALL-TO-WALL CARPETING
INDIVIDUAL CONTROLLED THERMOSTATS
FREE CABLEVISION
COLORED APPLIANCES
ELEVATOR
FREE LAUNDRY FACILITIES
LARGE BALCONIES
WALL-TO-WALL DRAPES
CONTROLLED ENTRANCE
EXTRA SOUND PROOFING
2 BLOCKS FROM PARL. BLDGS.
LARGE GARDEN AREA
ONE-BEDROOM SUITES
FROM $122 to $132.
RESIDENT MANAGER, 385-6805

Casa Del Mar and Casa Del Grande
Richmond Road near Fort
1-bedroom suites from $123.
2-bedroom suites from $150
In these handsome Spanish style blocks which feature free laundry on each floor, mail delivery to suites, wall-to-wall carpeting, extra soundproofing, controlled entrance, etc., plus most convenient location close to shopping, hospital and bus routes.
Call Resident Managers
385-4250
Builders and Developers

MOUNT EDWARD APTS.
1002 Vancouver St.
Excellent location within walking distance of downtown. Range and fridge included. Spacious rooms.

Bachelor suite from	$95
One-bedroom suite from	$115
Two-bedroom suite from	$120
Furnished bachelor Suite at	$120

For viewing and information call 385-8771.

BROWN BROS. ON BLANSHARD
'TRUE VALUE
COMPARE OUR RENTS FOR REAL APARTMENT VALUE!
Top floor spacious 1-bedroom suites, $129. In brand new building. Elevator, carpets, drapes, free parking, cablevision, excellent shopping facility, bus stop at door.
OAK VIEW MANOR
3420 QUADRA
Inquire Suite A or 384-6218

Casa Del Rio
1535 Jubilee
Available now in this lovely year-old block located on a quiet street just a short walk to shops and bus.
2-bedroom at $157.
1-bedroom at $135 and $138 beautifully appointed, all modern conveniences.
Call Resident Manager
388-4574
Builders and Developers

Fair View Manor
505 Trutch St.
2-bedroom suites at $170, available, both with lovely view, with or without wall to wall carpet. This modern block within walking distance of town has free laundry facilities and mail delivery to suites, locked entrance, and many other advantages.
Resident Manager, 383-7977
Builders and Developers

CAMOSACK MANOR
1035 BELMONT AVE.
Victoria's newest and finest Hi-Rise available shortly — one only very large 2 bedroom — 2 bath corner suite and one large single bedroom suite. For rental information and appointment to view please call Capt. Duncan 386-0191.

QUADRA VILLA
QUADRA AT TOPAZ
Children Welcomed
May 1—sundeck, patio, drapes, cablevision, laundry, parking.
2-bedroom $149
Resident Manager, Ste. 2854, 382-0722

SEVERAL 1 AND 2 BR APARTments in various prime locations. For information please call
CONCORD REALTY LTD.
388-5471

ELIZABETH-FAIRFIELD AREA
Modern 2-bedroom suite. Electric kitchen, free cable TV, laundry facilities. Close to shopping centre, bus at door. Quiet adults-only block. $135. 477-6448.

WAVELL-FAIRFIELD AREA
Watch ships passing from every window in this beautiful 1-bedroom waterfront suite. Free parking, cable TV, laundry facilities. Quiet adults-only block. $132. 477-6448.

1-BEDROOM, 24X16 LIVING room, fireplace, dining room, electric fridge and stove. Own entrance. All utilities included, 1 block from Jubilee. $115. 384-7813.

SOUTHVIEW ARM APARTMENTS. 1049 Southgate. 1-bedroom suite, available May 1 or June 1. Choice residential area. Res. manager, 388-9450.

FAIRFIELD, 1-BEDROOM, SELF-contained suite on main floor, non-smoking-drinking tenants preferred. Available May 1st. $95. 384-7274.

MODERN 1 BEDROOM, LARGE living room, dining area, stove and fridge, free laundry, $105. No children. 384-5473.

LARGE 1-BEDROOM APARTment, stove, fridge, cable, controlled entrance. June 1. $122.50. Adults. 385-7346.

2 BEDROOM UPPER DUPLEX. Children welcome, $90. James Bay. 385-3856.

LARGE GROUND FLOOR 2 BEDroom. Fridge, stove. Reasonable rent. Laundry. Garage. 382-6333.

ROCKLAND, 1-BEDROOM, ground floor, walking distance, $120. 386-0981.

AVAILABLE MAY 1ST, ESQUIMALT. Bachelor, $70. 1-bedroom, $70. 1-bedroom, $90. 385-7537.

NICELY DECORATED SELF-CONtained, 1-bedroom, close-in. $80. 384-9498.

DUNSMUIR HOUSE
831 DUNSMUIR ROAD
Available Immediately
Large suites — quiet seclusion in beautiful grounds with views of ocean, mountains and harbor.
One 2-bedroom, carpeted $150
Available May 1
One 1-bedroom, carpeted $140
Adults Only — No Pets
Resident Manager — 388-4943
Downtown office — 388-6100
Diamond Developments Ltd.

3246 SHELLEY STREET
BEAUTIFUL University garden homes 2½ acres of lawn (children welcome) 3-bdrm. Townhouse available May 1st at $185. 386-6235.

GLENWOOD APTS.
206 OSWEGO
ADULTS ONLY
CONTROLLED ENTRANCE
ELEVATOR
1 OR 2-BEDRM. AVAILABLE NOW.
APPLY CARETAKER, 385-4320

PACIFIC SHORES
2181 HAULTAIN
ADULTS ONLY
2 BR. spacious suite available May 1st. $135.00.
Resident Manager, 592-6350 or
MONTREAL TRUST
1057 Fort St. 386-2111

OPEN FOR VIEWING
9 A.M. TO 9 P.M.
OAKRIDGE HOUSE
2646 COOK ST.
Wall-to-wall carpets
Lovely electric kitchens
Balconies—Beautiful Views
Elevator—Controlled Entrance
Congenial Resident Manager
One-Bedroom Suites from $125
Two-Bedroom Suites from $155
Free transportation provided if required to view these spacious suites.

BROWN BROS. AGENCIES
1125 BLANSHARD ST.
385-8771

BEST LOCATION IN TOWN
THE CASA-MONTEGO
1035 PENDERGAST
Half block to Beacon Hill Park, bus service and shops, 10 minute walk to town. Warm quiet comfortable suites. W-to-W carpet, roof lounge, free laundry and cablevision.
1-bedroom ste. $130 to $140
2-bedroom ste. $170
Phone Res. manager 384-1044

VANCOUVER VILLA
710 VANCOUVER ST.
All modern amenities.
Deluxe bachelor suite $100
Prefer middle age or older
call res. manager 386-7826
388-7331 G & O Holdings 382-3308

DON QUADRA APTS.
3244 QUADRA ST.
IS
OPEN FOR VIEWING
9 A.M. TO 9 P.M.
Excellent location. Wall to wall carpets. Electric kitchens, laundry facilities on every floor. Resident caretaker.

Bachelor suite at	$115
One-bedroom suites from	$130
Two-bedroom suites at	$165
Three-bedroom suite at	$180

Brown Bros.
1125 BLANSHARD ST.
385-8771 Anytime

REGENT TOWERS
415 Michigan
383-6216
AVAILABLE NOW
Bachelor suites from $99
1 Bedroom suites from $128
2 Bedroom suites from $167
VICTORIA'S FINEST
Hi-Rise Complex
North West Trust
386-3534

MAGDALAIN APTS.
1172 YATES ST.
Excellent central location near all conveniences. Wall-to-wall carpets. Electric kitchen. Large balconies. Elevator and controlled entrance. Laundry facilities. Congenial resident manager.

One-Bedroom Suites from	$135
Two-Bedroom suite at	$165

Free transportation available to view these spacious suites.
BROWN BROS. AGENCIES
1125 BLANSHARD ST.
385-8771

THE CHATELAINE
1435 Elford St.
PHONE 383-6809
New, Modern Apartments
Suites from $110
Located on the quietest, treed street in Victoria, close to shopping and 5-min. bus service. The latest and best sound control and conveniences in every suite, with laundry, parking, cablevision and drapes, FREE. Call the managers to see and rent one of these lovely suites.
THE CORONA
1430 Stadacona St.
PHONE 382-2661

OPEN TO VIEW
"SIERRA VILLA"
547 NIAGARA ST.
New luxurious block, one block from waterfront, walking distance to town, near park, w-to-w carpet, drapes, free cablevision.
1-bedroom suites from $130
Resident Manager, 385-8850
388-7331 G & O Holdings 382-3308

GOODACRE TOWERS
350 and 360 Douglas St.
Directly opposite Goodacre Lake in beautiful Beacon Hill Park.
Customary highrise amenities.
Small choice selective suites available May 1.
For further rental information phone 385-8111, 9 to 5.

LARGE LIVING ROOM, DINETTE kitchen, bathroom, in modern block near St. Joseph's Hospital. Cablevision, laundry room, carport. One bedroom unfurnished. $115, furnished, $135. 386-2385, 477-2115.

FRASER MANOR APARTMENTS, 1194 Esquimalt Road. Modern 2-bedroom apartment available June 1st. $135 a month. Free Cablevision and laundry. 385-2564.

THE BELGROVE
Spacious 1 bedroom deluxe; Main floor, and also top. Elevator, bus, adults, free laundry. 1505 Belcher, corner Oak Bay Avenue. 382-7405.

WANTED: CONGENIAL FEMALE student in early 20s to share 2-bedroom accommodation for summer. Call Diane, 384-6905.

SIDNEY, MODERN 1-BEDROOM, drapes, cable, heat, laundry, balcony, sea view, adults, $130. 477-6892.

$105. FROM JUNE 1, ONE BEDroom apartment, 51 Marlborough. Quiet adult. 385-7370.

MAY 1. 1-BEDROOM BASEMENT suite. Utilities included, $100. 592-3537.

PERFECT SUNNY 3-ROOM apartment for lady. Sea, park and bus. 592-4919.

LARGE MODERN 1 BEDROOM suite. Adults. Reasonable rent. Laundry, garage. 382-6333.

200 APARTMENTS TO RENT, UNFURNISHED

JUST COMPLETED, NEAR UNIversity, 1-bedroom suite, carpeting throughout, fridge, stove, all utilities included. Quiet couple preferred. Child welcome. $125. 477-4520.

MADRONA MANOR
1955 ASHGROVE ST.
1-bedroom suite, $130. Large rooms, near bus, shops and hospital. Resident Manager, 382-8096.

REDECORATED 2½ BEDROOM suite, fridge and stove included. Own entrance, close to bus. Stanley Ave. $125. Phone 384-4942.

2 BEDROOMS, FRIDGE, STOVE, drapes, two blocks from Shelbourne Plaza. Available May 1st. 477-4265.

200 APARTMENTS TO RENT, UNFURNISHED

2-BEDROOM, SELF-CONTAINED upstairs suite. Located 4 miles from Sidney, 12 from Victoria. Electric stove and heat provided, $75 per month. 652-1769.

VENTURE APARTMENTS
Pandora-Douglas area downtown. Spacious bachelor suite, $75.00.
Royal Trust — 388-4311

SELF-CONTAINED 3-ROOM SUITE, upstairs, $75 month. 2013 Oak Bay Ave. 388-9580. Middle-aged person preferred.

IMMACULATE 4-ROOM SUITE, partly furnished. At bus stop. Reasonable rent. 383-7860.

BACHELOR SUITE. APPLY 906 Linden Avenue, Suite 1.

200 APARTMENTS TO RENT UNFURNISHED

ONE BEDROOM, LAUNDRY, parking and cablevision, no pets. $105 a month. 385-7025.

OAK BAY AVE, ADJOINING VILlage, upstairs 3-room suite, $110. Mature lady. 383-6294.

2 BEDROOM APARTMENT ON Esquimalt Road, $150 a month. 385-4187.

OCEAN VIEW FRONT
628 Dallas Road, 1 bedroom suite.

2-BEDROOM SUITE, AVAILABLE May 1st, $125. Fort and Foul Bay area. 592-6401

2-BEDROOM UPPER SUITE, utilities included, $130. Phone 383-6961.

200 APARTMENTS TO RENT UNFURNISHED

2-BEDROOM SUITE, $155. MODern block, all conveniences. One-bedroom, $133. 386-0113, 1445 Fort.

BRIGHT, SUNNY UNFURNISHED 1-bedroom suite for rent May 1st. 385-2554.

RICHMOND-UNIVERSITY AREA. 1-bedroom basement suite. May 1. Utilities included. $100. 592-3537.

AVAILABLE MAY 1ST, MODERN spacious 1-bedroom suite, fridge, stove included, $110. 658-8022.

LARGE SEAVIEW, PARTLY FURnished, for May 1st. No children. $175. 385-5637.

1-BEDROOM SUITE, HEAT, water and cablevision supplied. Vacant June 1. Rent $115. 592-1301.

200 APARTMENTS TO RENT UNFURNISHED

CHOICE 1 BEDROOM CORNER suite, $115. May 1. 1208 Rockland. 382-8629.

LARGE 1-BEDROOM SUITE, good location, on bus routes, $120. 385-2210.

SMALL BACHELOR SUITE, SUITable for working or retired lady. Available immediately. 385-2210.

2 BEDROOMS, MODERN, EXTRA large, fireplace, Haultain area. 383-7524.

$110. 1-BEDROOM SUITE. HEAT, cablevision included. Close to Naden. 386-8126.

AVAILABLE MAY 1ST. 2 BEDroom suite. Fridge, stove, heat and water. James Bay, $115. 382-3390.

200 APARTMENTS TO RENT UNFURNISHED

2 LARGE ROOMS AND KITCHENette, heat, lights, hot water, fridge, stove supplied. $75, share bath with one couple. 1026 Pemberton. 388-4839.

BELMONT TERRACE APT.
FORT and Belmont
Bachelor suite. $110. 592-2218

4-ROOM SUITE, HEAT, WATER supplied, $105 per month. Quiet, non-drinkers, no children. 382-4563.

GORGE WATERFRONT SUITE, $90, all found. Phone Mr. Bitterman, 385-3411.

MAY 1, 3-ROOM SUITE. FAIRfield area. Adults only. 384-2335.

BEACON HILL PARK VIEW, 1 bedroom, $112. 382-0150.

200 APARTMENTS TO RENT UNFURNISHED

1-BEDROOM SUITE, PARTLY furnished, newly decorated, near roundabout, heat included, $100 P.M. 385-9741. J. A. Henderson Realty Ltd.

MODERN BLOCK, WALKING DISTance. Spacious 1-bedroom suite, cablevision, drapes, laundry. All conveniences. Adults only. $125. 384-2919.

THE VANGUARD 285 MICHIGAN. Bright spacious, corner suite in modern block. 1-bedroom, $110, includes cablevision. 382-3969.

QUADRA AND HILLSIDE ONEbedroom suite, May 1st, heat, cable, laundry, parking included. $115. Adults, no pets. 386-3815.

FAIRFIELD. EXTRA LARGE ONE bedroom suite, 1st May. Welcome, 1 or 2 children, $120. 383-3205.

WALKING DISTANCE TO TOWN!
THE HAIDA
1165 YATES ST.
Close proximity to all stores, Banks and Medical Offices.
Compare our Rates and Location.
Re. Mgr. Suite 104
388-6515

THE HENRY HUDSON
576 SIMCOE STREET
Near Beacon Hill Park and Parliament Buildings
This new 38 suite de luxe apartment has all the features you would normally expect plus many extra conveniences.
Guaranteed fixed rents for 1 year.
Suitable pets acceptable.
—HURRY—
A few one-bedroom suites still available at $130.
Resident Manager,
386-6446 or 479-7151

OAK HEIGHTS APTS.
1585 OAK BAY AVE.
Attractive 1-bedrom suite available complete with carpets, drapes, cablevision etc. $118. Babies welcome. To view, please call Mr. Stricker at Quadra Realty Ltd. Tel. 385-1431 or res. 382-4154.

NOW RENTING
Haven Villa, Resthaven Dr.
Sidney Villa
Henry Ave., Sidney
Compare the rents and services of these new spacious suites.
Bachelor $95, 1 bdrm from $120, 2-bdrm from $142. 656-4687, 656-4250.

2150 CADBORO BAY RD.
Modern 1-bedroom suite — Fridge and stove, cablevision — Well heated.
$110
A. Bernard and Co. Ltd.
655 Fort Street 384-9335

"NEAR HMCS NADEN"
"BRAND NEW"
1 BR suites, renting from $115. Hurry and reserve your apt. now. Western Homes Ltd. 382-2157, eves. 479-6371.

EL CAMINO APTS.
1530 Belcher Ave.
New block, cablevision, wall-to-wall, drapes, washer and dryer (free), low rents. Two 2-bedroom. Manager 383-1340.

THE KINGSTON 325 KINGSTON
Near the Bldgs. Large 1 bedroom suite, with balcony — quiet modern block. Adults, $115. Apply Ste. 16, 386-3903 or S. W. Anderson Ltd. 384-9328.

Christ Church Cathedral, 1 Bedroom Suite, $115. Bachelor Suite—$55 plus small duties.
Mr. Randall, 477-4289 Evenings
Swinerton, Stewart Clark, Ltd.

LARGE NICELY DECORATED bachelor suite with fireplace, $90 per month. Available 1st June, Rockland Lodge.
382-1556 382-0185

1-BEDROOM SUITE

200 APARTMENTS TO RENT UNFURNISHED

MARIFIELD PARK
562-6 Simcoe St.
Large, beautifully decorated apartments with sunken baths. 12x15 bedrooms and plush wall-to-wall carpets.
1 Bedrm. from $125
2 Bedrm. from $155
Adults only — No pets
Resident Mgr. 383-7628
Goward Developments Ltd.

REDWOOD MANOR
430 CHESTER AVE.

1-bedroom suites. Available immediately in this new quiet adult block in the Fairfield area with all modern conveniences.
Small well-controlled dog will be considered.

RESIDENT MANAGER
385-4088

2 BEDROOM GROUND FLOOR apartment available May 1, 1970. $132.50 per month, including garage, laundry, heat and cablevision. Close to Beacon hill Park and St. Josephs Hospital. Contact caretaker 382-9856 after 5 p.m.
D. F. Hanley Agencies Ltd.

IN QUIET HOME, 3 ROOM SUITE upstairs. Full plumbing. Kitchenette with gas range. Private entrance front and back. 1 or 2 adults. Must have reference. $85 a month. Available May 1. 385-0257.

OFF LAMPSON ST. CHARMING, clean 1 bedroom suite, with fireplace, fridge, stove, heat, water, cable included. Single quiet person. $100. 382-5340.

845 BURDETT AVE.
Modern 1 bedroom suite, well heated, cablevision, rent $140 per month. 5 minutes to City Centre. 386-8630.

CHILDREN WELCOME
Phone Manager, 385-5911.

201 APARTMENTS TO RENT, FURNISHED

$135 ESQUIMALT, CLOSE IN. Large 2-bedrm. (4½-rm.) apt. with 4-pce path, elec. fridge and range and main furniture, plus cablevision hookup, laundry, etc.

$117 Modern, available, 3½ rms., 4-pce. bath, elec. fridge and range plus main furniture, cablevision hookup, also heat and hot water.
Dickie Agencies Ltd.
919 Fort Street 382-4312 or 388-6754

MENZIES NEAR OCEAN
Upstairs furn. for 2 plus $165, downstairs furn. for 5 only $185. Heat and water incl. May 1st.

Ocean Cove Rental Service
Open Saturdays Phone 479-4422

SEAVIEW
Two-bedroom suite. Walking distance Jubilee Hospital. Central, quiet, residential district.
382-1371

$160. ATTRACTIVE FULLY FURnished apartment in modern high-rise, sea view, 1 bedroom, queen-size bed, close to bus, 5 minutes from downtown. Available May 15. Phone 384-5504.

JUNE 1ST, CRESCENT ROAD near Gonzales Beach, store, bus, in quiet home nicely furnished, kitchenette apartment. Lady only. Share bath with 2 ladies. $85 including utilities. 385-1691.

$100—1517 Coldharbour Rd. One bedroom suite. Electric kitchen. Close to bus and stores. Adults only.
Brown Bros. Agencies
385-8771 anytime

DE LUXE FURNISHED APARTMENT in a new block, with all the modern features. 1 and 2 bedrm stes. For more information call 385-8059, eves. 477-4434.

850 CRAIGFLOWER
Two 1-BR suites May 1st. Ht. and Wt. incl. $110 and $125.

Ocean Cove Rental Service
Open Saturdays. Phone 479-4422

ROCKLAND - CRAIGDARROCH — large apartment, fully furnished, beautiful high view, for 3 months from May 15. $200 per month. All included. Adults. 384-4682.

BACHELOR SUITE. MAIN FLOOR, business man only; also comfortable basement suite, cable TV, light, heat, water included on both; couple only. 385-5444 after 5 p.m.

1-BEDROOM AND DINING ROOM, self-contained apartment, ground floor, separate entrance, fireplace, heat and hot water, parking, $150. Also bachelor apartments. 384-5760.

REDWOOD PARK MOTEL, 141 Gorge Road East. 382-9171 or 388-7292. Off-season rates on spacious apartments, monthly or weekly. Centrally located, bus stop.

ONE-BEDROOM SELF-CONtained apartment in quiet adult home. Separate entrance. Suit mature persons. Jubilee Area. 592-9102.

FURNISHED APARTMENT YOU supply the apartment, we rent the furniture. 3 rooms for $25 per month. Standard Furniture, 737 Yates Street. 382-5111.

A TTRACTIVE SELF-CONTAINED suite on Linden. Living room, bedroom, kitchen, bathroom, private entrance; laundry facilities. Suit 1 or 2 girls or couple. $110. 385-7303.

464 LAMPSON STREET. ONE bedroom, upper suite, May 1st. $95. Heat, hot water. Adult. To view contact Suite 5, after 3 p.m.

FURNISHED 3-ROOM SUITE IN private home on Cook St. Near Beacon Hill Park. Working couple only. Phone 479-2943 or 383-5827.

LARGE 3-BEDROOM UPSTAIRS suite, suitable for 3 or 4 persons; also, newly decorated 1-bedroom suite, wall-wall carpet. 382-4943.

WANTED QUIET TENANTS. FOR upper 3-room apartment, self-contained, near bus, utilities. $85. 385-0016.

SELF-CONTAINED BASEMENT suite, complete utilities. Esquimalt-Gorge waterfront. Adults only. 384-8678.

SPACIOUS 2 BEDROOM SUITE, close in, nice area, laundry facilities. Suit 2 or 3 adults. $135. 385-7303.

JUNE 1 TO SEPTEMBER 15. Fully furnished 1 bedroom, twin beds, near stores, bus and beach. $150. 592-3675.

LADIES—FAIRFIELD
2 very clean suites. All utilities included. On bus route $85 and $115. 652-1509.

2 ROOM NICELY ARRANGED, automatic heat, hot water, cablevision connection, $80. 507 Simcoe Street. 383-5823.

SPACIOUS APARTMENT TO SUBlet. June 1 to Sept. 30. Quadra St. 383-3793.

CANADIAN CREST MOTEL, 479-9002. Spacious apartments, cablevision. Week or month.

1½ BEDROOMS, NEWLY DECORated, $110. Mornings and evenings, 386-3642.

FURNISHED HOUSEKEEPING room, $35. Furnished 2-bedroom, $65. Quiet tenants. Phone 592-7403.

VIEW ROYAL APTS. BACHELOR suite. Cablevision, heat, $75. Adults. Available May 15. 479-6918.

$100 MAY 1. NICE 1 BEDROOM apartment. Quiet block. Central. 479-6936.

NEAR NADEN. SMALL 1 BEDroom basement suite. All utilities. $95. 479-6924.

STUDIO SUITE, DAILY-WEEKLY rates. Thunderbird Motel, 600 Douglas St. 382-1354.

LARGE, WARM, QUIET, 3-ROOM suite with bath. Close in, $85. May 1st. 592-3669.

CLOSE IN, 2 ROOM SUITE, light, heat, gas range, frig. $60. Adults. 243 Kingston.

SELF-CONTAINED SUITE, WALKing distance, 1 adult $95. 384-4904.

SUITE FOR RENT, 860 QUEENS Ave. 385-2743.

SUIT ADULT. SEMI-FURNISHED. 477-5301.

MODERN BACHELOR SUITE. $110. Available May 1. 385-2735

3 BEDROOM SUITE, FOR BUSIness girls 385-4520.

1 BEDROOM, ADULTS, NO PETS please. 479-4084.

MODERN 1 BEDROOM SUITE, $135 a month. 385-2735.

LARGE BRIGHT 1-BEDROOM suite. 386-9675.

425 WILSON STREET, ONE 3-room suite, $83 per month. 383-8137.

BACHELOR SUITE, 343 MICHIGAN Street. 385-9285.

COMPLETELY FURNISHED FOR 3 adults. Jubilee area. 592-1420.

201 APARTMENTS TO RENT, FURNISHED

NEED A TEMPORARY HOME? Newly renovated, tastefully decorated units available 1-75 days. Daily, weekly and monthly rates. All units have kitchen, color TV and maid service. Please call — Craigflower Motel
101 Island Highway
384-6330

HOMEY UPPER 3-ROOM SELFcontained. Also bachelor suite. Unfurnished cozy 3-room suite, newly renovated. Immediate occupancy for reliable mature couples. Close-in. 384-8278, 382-9470, 1270 Yates.

TWO BACHELOR SUITES NEAR Cook and Bay. Ladies only. 383-1840.

BACHELOR APARTMENTS, James Bay, Pandora-Fernwood, $65, $80. 386-6936.

NEAR CENTRE, WEEKLY, monthly. Michelangelo, 1158 Yates Street. 382-7995.

1-BEDROOM SUITE FOR WORKing man. $90. Utilities included. 382-0424.

BACHELOR PAD, BASEMENT apartment, separate entrance. All utilities. $120. 477-6745.

1-BEDROOM SUITE, SEMI-FURnished, $80. Adults. 384-8726.

3-ROOM SUITE, LIGHT COOKING, near St. Joseph's. Quiet single working persons. 385-7052, after 5.

WANTED: GIRL TO SHARE apartment with same, fully furnished, close-in. 384-8666.

FURNISHED 1-BEDROOM APARTment, close to town and park. May 1. 383-6268.

SELF-CONTAINED SUITE, 3½ rooms, newly decorated, cablevision hookup. Adults. 385-4792.

COMFORTABLE MAIN FLOOR suite, utilities, near hospital, stores. Close-in. 384-8278, 382-9470, 1270 Yates.

2 ROOM, COLOURED CABLE T.V., all found. 386-8309.

SPACIOUS 3 BEDROOMS, CLOSE to bus and schools. 382-7689.

2 ROOM PLUS KITCHEN, BATH, main floor. Phone 382-6882.

1-BEDROOM SUITE, $95, ALL utilities included. May 1st. 385-7190.

SEAVIEW, 1-BEDROOM BASEment suite. Vacant May 1. 592-6476.

203 APARTMENTS WANTED

FURNISHED HOUSEKEEPING, walking distance of Jubilee, or share apartment with working girl. 592-4026.

CLEAN, COMFORTABLE 1-BEDroom furnished or unfurnished, with yard. Oak Bay, central area. Approximately $75. 383-8764.

URGENT: QUIET GIRL WITH dog, desires small, clean, furnished apartment. Phone 382-0717.

UNFURNISHED 2 BEDROOMS BY May 1. Reasonable. 1 child. 382-5968.

206 DUPLEXES TO RENT

NEW EXECUTIVE SXS DUPLEX. Cedar Hill Rd. area, close to University and Mt. Douglas Park. 3 extra spacious bedrooms, large living room, dining room and family room, w-to-w carpet, prewired for telephone and cablevision. All modern appliances including washer, dryer, range, fridge, dishwasher, garburetor, intercom. $250. Available June 1. 477-5101 and 477-4434, 385-8059.

SPACIOUS SIDE BY SIDE duplex on quiet street, Oak Bay, 16x26 panelled living room, fireplace, dining room, oak floors, own washer and dryer off modern kitchen, powder room. Upstairs 2 twin size bedrooms, and bathroom. Immaculate. $250. 383-7767 or 383-5157.

BRIGHT LARGE DUPLEX. FAIRfield area. Living room with fireplace, dining room, 2 nice bedrooms. Oil hot water heat, $160 per month. Mr. Blannin, C. G. Heisterman and Co. Ltd., 1121 Blanshard. 383-4161, evenings 385-1195.

BEACON HILL PARK
May 1st bright two-bedroom, living and dining, bsmt. gar., All utilities incl. (ex. ph.) $185.

Ocean Cove Rental Service
Open Saturdays Phone 479-4422

AVAILABLE MAY 1. MODERN 2 bedroom side by side. Off Esquimalt Rd. Fridge, stove, drapes and carpeted. Young children (not over 3 years) permitted, to approved tenants. Rent $160. 385-0991, eves. 383-1834.

JUST COMPLETED
Lovely, 3-bedroom, 1½ bath, carpet and drapery rods. $175 per mo. Jacklin Road in Langford. Call DON STRIPLING, 386-1361 or 656-4386.
Canada Permanent Rentals

BRIGHT LARGE S-S DUPLEX Fairfield area. Living room with fireplace, dining room, 2 nice bedrooms. Oil hot water heat, $160 per month. Mr. Blannin, C. G. Heisterman & Co. Ltd. 1121 Blanshard. 383-4161 eves. 385-1195.

$175 — 947 DUNN AVE.
New 3-bedroom side-by-side duplex on quiet cul-de-sac. 1½ baths, wall-to-wall carpet, stove, available immediately. 382-3344.

ESQUIMALT
Available June 1st, 1-bedroom de luxe suite. Fridge, stove, washer, dryer, garage, fireplace. Separate entrances. $125. Single lady or quiet couple preferred. 383-6472.

NEW DE LUXE SIDE BY SIDE duplexes in Colwood. 3 bedrooms. 1½ bathrooms, quality carpet throughout. Sundeck, covered parking, basement or storage. Quiet location. Large grounds. From $175. Phone 477-1232.

FURNISHED UPPER DUPLEX. Available April 1. Heat, water, cablevision. Off Oak Bay Avenue. Working couple. $125 month. 383-7363.

3-BEDROOM DUPLEX CLOSE TO schools, new 1½ bathrooms, part basement, $185. 1779 Laval St. end of Blair Rd., Byron Price & Associates Ltd. 385-2488.

SIDNEY
3-BEDROOM, W-W THROUGHOUT. STOVE AND FRIDGE. $150.
CALL F. N. CABELDU LTD.
COLIN MUNRO, 383-7174

LANGFORD, 2-BEDROOM, FRIDGE and stove, with full basement, no pets. Immediate possession. Rent $135. Apply 1075 Goldstream or 478-1024.

SIDNEY. FRONT DUPLEX, FURnished, heat and water included. 1 bedroom, baby welcome. $125 a month. Available May 1. 656-2459.

DUPLEX. 1691 RICHARDSON Street. 2 bedroom, stove, fridge, oil heat, full basement, garage. No children or pets. 385-7257.

FELTHAM ROAD — 3 BEDROOM duplex in University area. Available 1st May, $160.
Royal Trust — 388-4311

2 BEDROOMS, IMMACULATE, $150 includes heat. 385-7085 or 386-9407. 10 a.m. to noon weekends, 6 to 8 p.m. daily.

AVAILABE NOW — 5-ROOM SUITE — wall to wall in dining room and hall — lovely big rooms. 479-1667 (24 hrs.) Royal Oak Properties Ltd.

SIDE-BY-SIDE DUPLEX. MODern, close in. 1 bedroom, drive-in garage, basement. $120. 2204 Cook St. 592-4363.

FELTHAM RD. NEW 3 BEDrooms. Carpet living room and stairs. Electric heat, $170. Royal Trust, 388-4311.

QUIET 2 BEDROOM SIDE BY side. Fireplace, electric range, frig, oil heat. Near Beacon Hill Park. S. Southgate. $145. 382-4946.

1 BEDROOM MODERN LOWER duplex. No children or pets. 382-9306.

SPACIOUS NEW 2-BED ROOM, side by side, dining room, basement, close in. $160. Adults. 384-7910.

4 BEDROOM HOUSE, JAMES BAY area, welcome children. $150 477-2855.

UNFURNISHED UPPER DUPLEX 3 bedroom, close to bus and school, $150 includes utilities. 382-7689.

LARGE 5-ROOM LOWER. FAIRfield, heated, stove and fridge. 383-7207 mornings.

2-BEDROOM UPPER DUPLEX. Children welcome, $90 James Bay. 385-3856.

UPPER UNFURNISHED ONE BEDroom, 2320 Richmond Rd. Heated. $80. 382-6448 or 383-0274.

BRIGHT, CLEAN, MODERN 2-BEDroom, cablevision, heat, stove, frig. Available May 1st, 386-9804.

5-ROOM UPPER DUPLEX, NEAR Oak Bay, oil heat, separate entrance $95. 383-2778.

2-BEDROOM SIDE BY SIDE duplex, fridge, stove. Fairfield district. $145. 652-2116.

206 DUPLEXES TO RENT

2-BEDROOM SIDE BY SIDE duplex. Full basement, drive-in garage, range, frig., included. Oil-furnace, near St. Joseph's Hospital. Children welcome. Available July 15th. $130. 388-5661.

1213 WYCHBURY, BRAND NEW de luxe 3-bedroom, 1½ baths, wall-to-wall carpet, appliances, full basement. $200. Early May occupancy 386-7203.

MODERN 2 BEDROOM LOWER duplex. No children or pets. 478-1552.

CLOSE-IN 2-BEDROOM DUPLEX. Adults only. No pets. 382-6737.

210 HOUSES TO RENT, UNFURNISHED

!RENTING FAST!
2-BEDROOM—1,400 sq. ft.!
3-BEDROOM—1,600 sq. ft.!
Imagine renting a brand new spacious home, with a play area created especially for your children's needs where you may keep a pet and have your garden maintained for you at no extra cost. You can find all this and much more at Gordon Head Townhouses. No lease required.
DOWN: Entrance Hall: Large Living room with sliding glass panels to garden; Dining area; fully-equipped Kitchen with colored appliances; Washroom with colored fixtures.
UP: 2 or 3 Bedrooms with large closets, plus hall storage; full Bathroom with colored fixtures (some with 2 basins).
SPECIAL FEATURES:
—Dishwasher, Range, Refrigerator, Kitchen Fan, Washer and Dryer!
—Fully finished Family or Recreation Room, plus full basement!
—Plenty of closet and storage space throughout!
—Extra insulation to cut heating costs!
—Full soundproofing for quiet living!
—Cablevision and Broadloom included — hurry while there is still a choice of broadloom colors!
—Automatic Heat with thermostats throughout house for individual heat control!
View our fully furnished display residence this week.
3999 LARCHWOOD AT BLAIR
Saturday and Sunday
2:00-4 p.m.
GLENGRAY ESTATES LIMITED
Executive House

P. R. BROWN RENTALS
New three-bedroom family townhouse. Wall-to-wall carpeting throughout. Drapes, stove, fridge, washer, dryer. Two bathrooms, patio and balcony. Near schools, university, shopping centre and on bus line. Rent $200. May 1, 1970.
Contact Rental Agent:
P. R. BROWN & SONS LTD.
762 Fort St. 385-3435

AVAILABLE MAY 1
Lovely city bungalow of 5 rooms, oak floors, fireplace, elec. range, cablevision with extra suite of 3 rooms and bath incl. large rumpus rm with fireplace and kitchen unit. (Mothers in-law suite). Oil-o-matic hot water heat, garage, view etc. $210. Dickie Agencies Ltd., 919 Fort, 382-4312 eves. 477-4662.

CHOICE WATERFRONT PROPerty. North Pender Island. Near ferry, southern exposure, tidal swimming pool, 2½ acres, 5 bedrooms, oil furance, owner wishes to rent for 1 year, unfurnished or partially furnished. Contact Harke, 1254 Mathews Avenue, Vancouver 9, 731-1858.

SOUTH OAK BAY. AVAILABLE May 1st, large living room, separate dining room, wall-to-wall carpets. 2 Bedrooms, cement basement with extra room — stove included. $145 per month. Elderly couple preferred. No children. F. N. Cabeldu Ltd., 383-7174.

2-BEDROOMS, LIVING ROOM with fireplace, dining room, electric stove and fridge, basement, automatic oil furnace, closed back yard, drapes or blinds on every window, newly decorated, walk to town, shops and schools. $120. 384-7813.

JAMES BAY — 2 BR home auto oil heat, elec. range, no basement avail. now $125 per month.
ESQUIMALT — Near Waterfront. Modern 2 BR home avail. May 1st $150 per month. 1 yr. lease.
BOORMAN INVESTMENT CO. LTD.
1111 GOVERNMENT STREET

ROCKLAND AREA
Extra large modern 1-bedroom suite, quiet enjoyment, close to downtown, all facilities, to view call Mr. Attewell 383-1634. Available immediately, $120 per month.
KER % STEPHENSON LIMITED
385-3414

OAK BAY — LIVING ROOM KITchen with dinette, 2 bedrooms, den OOM heat, full basement — drive-in garage. Available 1st May — $18,500.
Rental Agents 385-2481
Swinerton, Stewart Clark, Ltd.

3 BR, 2 BATH, SEPARATE DINING area and large sundeck. Full basement with 4th BR, rumpus room and workshop. 4243 Shelbourne. Call DON STRIPLING 386-1361 or 656-4386.
Canada Permanent Rentals

CENTRAL SAANICH. IN A QUIET country setting. 3 years old. 4 BR, 2 bathrooms. Spacious living room. Kitchen has fridge and stove. Large rumpus room. Full basement, double carport, $310. Call Al Smillie, 386-3231. Block Bros. Realty.

FOR RENT $150 OR SELL
Modern ranch type bungalow with carport. Mahogany kitchen, vanity bath, fireplace. Esquimalt area. Available May 1st. May be purchased with $2,500 minimum. 477-3124.

COLVILLE STREET
3 Br., Lr., Dr., nursery, bar. St. and fr. May 1st $185.
Ocean Cove Rental Service
Open Saturdays Phone 479-4422

$130—1235 Walnut Street—compact two bedroom home close to Jubilee Hospital — available May 1st.
Pemberton Holmes Ltd.,
384-8126

4-BEDROOM MODERN HOME. Double plumbing. 2117 Sayward Street. Lease with option to buy. $165 monthly. $16,800 full price. Principals only. 386-3642 evenings, mornings.

EXECUTIVE HOME, CADBORO Bay, 3 bedrooms, built-in stove, fridge, wall-to-wall carpet, secluded patio. Adults; references; lease, no pets. Phone for appointment to view. 477-3197.

TO RENT: CLEAN, OLDER TYPE 2 bedroom house with seaview in park-like setting. 7 miles west of Sooke for $75 per month. Reply Victoria Press Box 373.

2-BEDROOM HOUSE, BEACHwood Avenue, close to sea, heat, light, water, fridge and stove included. Small garden to maintain. $175. Available May 15. 384-8672.

NEW, 2-BEDROOM HOME, Jubilee area, utilities included. $200 per month. Adults. 382-3600 evenings after 7.

TO RENT: FURNISHED HOUSE, 3 bedrooms, living-dining room. All utilities. From July 1, $225. Victoria Press Box 398.

2 AND 3-BEDROOM HOUSES available for rent. Close in. $125 and $135. References required. Reply Victoria Press, Box 392.

2 BEDROOMS, NICE KITCHEN, living room, full basement, oil furnace, electric stove; garage. Close to school. 386-7896.

3-BR NEWER HOME IN COLwood, close to schools, available immediately. $200 per month, 2-3 children okay. Phone 478-1974.

TWO BEDROOM HOUSE, HALF block Beacon Hill Park and walking distance to town. Oil stove and heater, water included $115. 385-0986.

RENOVATED, 6 BEDROOMS, 2 bathrooms, available May 1. $225. 478-1501 or 382-1194.

LANGFORD AREA. 1-BEDROOM cottage till June 15. Available immediately. 479-8983, 5:30 p.m. to 8 p.m.

2-BEDROOM BASEMENT HOME available May 1, stove, fridge, drapes, ½ block Simpsons-Sears. $155. 382-3838.

CORDOVA BAY
Couple only, 2 bedroom waterfront home, private and quiet. $190. 652-1509.

NEW 3 BEDROOM HOME CORdova Bay, wall-to-wall carpet, double plumbing, large sun-deck, rent $215. Call 388-5471, Concord Realty Ltd.

4-BEDROOM HOUSE, FULL basement, Oil-O-Matic. Electric stove. For large family or boarding house. 385-4715.

4-BEDROOM HOUSE, 460 BURNside. See owner at 427 Beta St. or 2734 Rosebery Ave.

2-BEDROOM AS NEW BASEment. 3670 Elliston. $150. References. 382-5908 evenings.

JAMES BAY. NEWLY DECORated 3-bedroom, 1½ baths. Oil-o-matic, drapes, $150. 386-1085.

210 HOUSES TO RENT, UNFURNISHED

BRAND NEW 3-BEDROOM HOUSE near Woodward's. School. Available May 1st. 388-4627.

2-BEDROOM HOUSE IN LANGford, available now, $115 month, damage deposit required. 478-1571.

LANGFORD. 2-BEDROOM HOUSE, no basement. Allow one child. $110. 478-1379 or 478-2225.

4-BEDROOM HOUSE, $110. 3935 Blenkinsop, at rear, 477-5989.

6-BEDROOM, JAMES BAY, CLOSE to buses. Phone 385-2753.

1-BEDROOM HOME, $100 A month. 910 McKenzie Ave. 479-1102.

ONE-BEDROOM HOUSE, VIEW Royal, $90. 479-3968.

211 HOUSES TO RENT, FURNISHED

UNIVERSITY
CADBORO BAY

Immaculate 2-3 bedroom furnished home in fine area. Convenient to all services. Possession May 1st. $210 per month.
CONTACT
Town & Country Realty Ltd.
Rental Dept. 382-7276
GEOFF EYTON

PARKLIKE SURROUNDINGS
Main floor has 2 double bedrooms. Master ensuite. Den. Large LR and DR. Lower floor has 2 bedrooms, rumpus, laundry. 2½ baths. Suitable for rest home or subletting $330.
Ocean Cove Rental Service
Open Saturdays Phone 479-4422

BEAUTIFUL OLD HOME. 3 bedrooms and den upstairs. Family room, dining room, living room and large kitchen downstairs. Plus basement. All newly painted, papered and panelled. Partially furnished. Available immediately until August 31. $200 month including utilities. Victoria Press Box 400.

PICTURESQUE PAT BAY
Lovely 1 BR home with beautiful lawns and gardens. Completely and tastefully furnished. $250 per mo. Call DON STRIPLING 386-1361 or 656-4386.
Canada Permanent Rentals

GORDON HEAD, 2-BEDROOM, fully furnished, home. Garage, utilities, phone, cablevision included. $235. July-August. Adults. 477-6241.

RENT TO PURCHASE, REVENUE home. Fully furnished 7-bedroom home. Ideal for boarding house. 383-0490.

BEAUTIFUL BEACH HOUSE, Cordova Bay. May-August, $250. 385-5886.

MAY TO SEPTEMBER, 2-bedroom furnished, $200. 385-4353 after 6.

QUIET LANGFORD 1½ BEDROOM furnished house, garage, no basement, retired couple. $115. 384-5823.

OLDER 2-BEDROOM HOME, Fairfield, $150. Available June 1. 477-4017.

NEW HOME NEAR UNIVERSITY, 3 bedrooms, available July and August, $55 weekly. 477-3770.

EXCLUSIVE. 3-BEDROOM, UPlands. June-September (or unfurnished). Phone 592-7678.

4 BEDROOMS, NEAR GONZALES Beach, June 17th to August 15th, $500 inclusive. 385-0402.

3 BEDROOM, MAY 1ST, SEPTEMber 1st. Phone 385-7406.

212 HOUSES WANTED TO RENT

2 OR 3-BEDROOM UNFURNISHED house or side-by-side duplex, close in, with oil-o-matic heat, fireplace, basement or work and storage area, fridge and stove preferable. Aound $135, no children. References. Phone 382-7627, after 6 p.m.

COUPLE WITH 1 CHILD DESIRES 2-3 bedroom house, in rustic setting within 45 minutes of University for at least 1 year, starting June 1. 386-8572, 477-6911, local 442.

URGENT: 2-BEDROOM HOUSE for mother and daughters, 5 and 10 years old. End of June or sooner, Elk Lake area, approximately $85. 658-5775.

2, 3-BEDROOM HOUSE WITH seclusion in town or preferably country with acreage. 386-1622 days. 384-6643 evenings.

BY MATURE YOUNG COUPLE, small 1 or 2 bedroom house or cottage in country (north or Central Saanich). 656-4305.

LARGE OR SMALL HOUSE, COTtage or cabin. With some land, within 25 miles of Victoria. 383-1972 after 5:30.

YOUNG MARRIED COUPLE DEsire inexpensive house rental. Preferably two-bedroom, secluded cottage. 386-6594.

PROFESSIONAL MAN REQUIRES 3 or 4 bedroom home in Oak Bay by June 1st. 477-5946.

LOW RENTAL 3-4-5 BEDROOM homes, urgently needed. Housing Registry, 386-2704.

For RELIABLE rental service call Ker & Stephenson Limited, 385-3411

215 HALLS, WAREHOUSES, STORES AND OFFICES TO RENT OR WANTED

JOHNSON ARCADE BLDG.
727 Johnson St.
Available now in this fully air condition modern building with elevator, etc.:
Ground floor shop or office approx. 275 sqq. ft. — $100 p.m.
Office suite approx. 1350 sq. ft. — $295 p.m.
Office suite, approx. 450 sq. ft. — $125 p.m.
Lighting is included with office suite rentals.

Lansdowne Properties Ltd.
592-7111

P. R. BROWN RENTALS
895 Fort St. — Alexis Bldg. Prime Office Space — coming available June 1, 1970. Rent includes light, heat, water and janitorial services. Contact:
P. R. BROWN & SONS LTD.
762 fort St. 385-3435

BRENTWOOD BAY
Building formerly beauty parlor and barber shop, in centre of business area. Some equipment included. Utilities extra $160 per month. Call Jim McKevitt, 652-2078 or Brentwood Properties Ltd., 652-1141.

875 SQ. FT.
Office space available in new Saanich Medical Building (opposite Town & Country Shopping Centre). Call C. U. SINDEN 382-7276 Town and Country Realty Ltd.

SPACE FOR RENT
Large Curling Rink Arena. Smooth concrete floor, ideal for roller skating, dances, fairs, etc. Reasonable rates. Contact President, Qualicum and District Curling Club, Box 164, Qualicum Beach.

MONTREAL TRUST Building, 1067 Fort St. Desirable office space. Ideal for barristers and solicitors or accountants, or anyone wishing prestige accommodations.
MONTREAL TRUST
1057 Fort 386-2111

LET US RENT YOUR HOUSE. WE have clients waiting for two and three-bedroom homes. We offer good management, careful tenants and reasonable rates.
PEMBERTON HOLMES LTD.
384-8126

900 SQ. FT., AVAILABLE IMMEdiately, in prime downtown location as store or office. Presently set up as art gallery. Low overhead and good passing traffic. Phone 384-1311 or 479-1284.

NEW OFFICE AND WAREHOUSE space, 1,700 sq. ft., corner of John and Turner Streets. $270 per month. Contact 385-2496. H. E. Fowler and Sons Ltd., 556 Johnson St.

PRESTIGE BUSINESS OFFICE downtown location — 840 sq. ft. includes light, heat, elevator and janitor only $300 per month.
Call P. Bailey 385-8794, anytime
Clarke & Wallace Realty

IF YOU CANNOT SELL YOUR home we have reliable clients waiting to rent. Phone Mr. Keen. Boorman Investment Co. Ltd., 386-9212.

PRIME MEDICAL OFFICE SPACE available now. 1175 Cook St. Apply Ste. 303 or phone 388-9212.
Boorman Investments Co. Ltd.

ROYAL TRUST BLDG.
450 sq. ft. Professional office space. Royal Trust — 388-4311.

NEED LARGE STUDIO SPACE. Good light, water. Mr. Morse, 475-1171, reasonable rent.

400 SQ. FT. FRONT OF NEW building. Ground floor, 1020 North Park St. 384-4932 or 592-9467.

LARGE OR SMALL HALL FOR rent. Elks Club. 384-4413.

215 HALLS, WAREHOUSES, STORES AND OFFICES TO RENT OR WANTED

OFFICE SPACE
1500 Sq. Ft. Fort St.
388-6228

OAK BAY VILLAGE. MODERN first-floor offices, wide easy stair case. Parking available. 255 sq. ft. and up. From $65 per month. 385-7707. Mears, White and Gower Ltd.

AIR CONDITIONED PRESTIGE office space, 300 feet and up. International House, 880 Douglas Street. Yorkshire Trust Company — 384-0514.

RECEPTIONS, MEETINGS, DANCES, etc. Kitchen. Facilities 385-9024.
MONTREAL TRUST
1057 Fort 386-2111

1000 SQ. FT. NEWLY CONSTRUCted warehouse space. Prime location: contact
CONCORD REALTY LTD.
388-5471

EDELWEISS HALL
Modern, Clean, Comfortable. For Dances, Weddings, Receptions, Bingo, Catering. Seating Capacity 500. 385-5771.

DOWNTOWN LOCATION 632-633½ Herald St., 4 months rent free if self-improved. 382-8341 after 1 p.m., Mr. Lee.

YARROW BUILDING
Quality downtown office space for business and professional use. 200-780 sq. ft. Royal Trust, 388-4311.

STORE (BAKERY) — OFFICES, IN suburban shopping plaza. No competition within 3 miles. 658-5226.

1500 SQ. FT., SUITABLE FOR storage or shop, drive in access. 384-2333 or 479-2157.

BROUGHTON BUILDING, DOWNtown Douglas St. 580-1040 sq. ft. Air conditioned. Royal Trust, 388-4311.

230 PERSONAL LOANS AND INSURANCE

AAAAAAAAAAAA

HOMEOWNERS
Could you use
$3,000 $5,000
$10,000 More
Just call:
386-7565 or 385-4165
ask about our mortgage loans or mail this coupon
Attn.: Mortgage Mgr.
Send more information on mortgage loans.
Name .....
Adress .....
Phone .....
ABELL MORTGAGE and FINANCE
912 Douglas Street

AAAAAAAAAAAA2

LOANS
TO HOMEOWNERS
BORROWING POWER
Borrow $1500-$25,000
ANY AMOUNT — ANY REASON
LOANS ARE MADE CONFIDENTIALLY
on the equity of your home (paid for or not).
Payments? What your budget calls for . . . No more.
No Charge — No Obligation
Phone: 386-9715, 386-9046 anytime
AVIS ACCEPTANCE

NEED MONEY?
CALL
Invesco Realty Ltd.
382-9111

233 MORTGAGE LOANS AND INSURANCE

MONTHLY PAYMENTS TOO HIGH???
Here is your opportunity to consolidate your bills into one low interest-low payment mortgage loan.
Payments to suit your budget at lower cost and extra privileges available only through your licensed realtor. Money available from 10¾ per cent. No bonus or hidden costs.

Examples
Loan amount — Monthly payments
$2500 — $27.25
$5500 — $60.00
$10,000 — $109.00
These examples are based on first mortgages at 10¾ per cent on 15 year amortization.
Mortgages arranged same day of application with immediate cash funds to you. Phone today for fast confidential service.
Call your fully licensed and bonded Realtor Mr. Bill Hodgson 385-2458. Res. 385-8563 for 24 hr. service. Byron Price & Associates Ltd.

2nd MORTGAGE LOANS FROM PRIVATE FUNDS
WITHOUT BONUS
At a fully-disclosed and reasonable interest cost chargeable only from the date of loan to the day of payoff.
WE CAN USUALLY OBTAIN A HIGHER PRICE for your second mortgage or agreement. VICTORIA and UP-ISLAND. Your document can be appraised for immediate sale for cash without obligation or I will arrange a loan against this document to save you money if this plan is best for your circumstances.
COUNTRY, UP-ISLAND AND GULF ISLANDS MORTGAGES
REFINANCING A SPECIALTY
VACANT LAND AND LAND DEVELOPERS LOANS ANYWHERE
Please call Mr. Thomas at
DOUGLAS HAWKES LTD.
990 blanshard st.
384-7128 Res. 479-6382

BEFORE YOU SELL CONSULT MAYFAIR
If you are receiving payments on a mortgage or agreement for sale and would like to receive cash — before you sell — be sure to discuss the sale with Mr. L. E. Kirk of Mayfair. Our clients are delighted with our efforts on their behalf — we're sure you will be too. Simply call 386-2935, ask for MR. KIRK, Mayfair Realty Ltd.

HOMEOWNERS: CALL 386-2451 FOR LOW COST MORTGAGE LOANS. EASY TERMS. AVCO FINANCIAL SERVICES.

Let "MR. MORTGAGE IN VICTORIA" arrange a better dollar deal for you! Private investors, lowest rates. Call DON HARVEY, 385-0167.

MORTGAGE LOANS
First mortgages available up to any amount at current interest rates. Quick decisions.
BROWN BROS. AGENCIES LTD.
1125 Blanshard St. 388-8771

MONEY TO LOAN ON MORTgages. Quick decisions. Also agreements and mortgages purchased for cash. See us for top price.
A BERNARD & CO. LTD.
655 Fort Street 384-9335

CREDIT BAD?
Or income too low. Mortgage money is immediately available from private funds without red tape. 477-4997.

COMMERCIAL
1st and 2nd mtge. loans. Private and institutional funds. Call Mr. R. de Montigny 382-9111.
INVESCO REALTY LTD.

1st MTGE. LOANS
$5000 to $10,000. Interest from 10¾ per cent. Call 382-9111.
INVESCO REALTY LTD.

4 CHOICE MORTGAGES AVAILable ranging from $1300 to $10,000. Call now at 479-6321.
OCEAN COVE REALTY LTD.

233 MORTGAGE LOANS AND INSURANCE

ATTENTION
HOMEOWNERS
you have
BORROWING POWER
Once call, one stop for all your mortgaging needs. Cash immediately available. Instant service, instant results. Low, low, low monthly payments to suit your budget.

BORROW AND COMPARE

Loan Amount	Firsts from	Seconds from
$1,900	$19.00	$26.00
$2,900	$29.00	$39.00
$4,900	$49.00	$67.00
$9,900	$99.00	$129.00

ANY AMOUNT ANY REASON
For a safe, sensible way borrow on the equity in your home, whether paid for on not We come to you. Day or evening appointments arranged in the comfort of your own home. Call in confidence for further details at no obligation.
NO BONUS OR HIDDEN CHARGES INTEREST CLEARLY STATED
CALL THE MONEY NUMBER TODAY
385-9741
24 HOUR SERVICE
7 DAYS WEEKLY
WE PURCHASE EXISTING MORTGAGES AND AGREEMENTS FOR CASH
SECOND MORTGAGES FROM PRIVATE FUNDS OUR SPECIALTY
J. A. Henderson Realty Ltd.
1010 Blanshard St.
or John Lukaz, Res. 592-1908

MORTGAGE LOANS AVAILABLE
$1,500 - $50,000
Or Any Amount
Any Reason,
Whether Your Home Is Paid For or Not.
Sickness and Accident Insurance Available.

Borrow	Per Month
$ 2,000 at	$ 28.32
$ 5,000 at	$ 68.46
$10,000 at	$130.56

The above mortgage rates based on 15 years amortization. Repay according to your qualified budget, no more regardless of credit rating. Phone for Diplomatic Service

244 REVENUE PROPERTY

REVENUE PROPERTIES

5-plex — a good, solid easy to care for building with all stes, self-contained and furnished. $39,900 — 7 per cent mortgage. Joe Rickard, 385-8771, anytime.

Side by side duplex — fully modern, 2 bedrooms each side, separate utilities, A-1 condition. Good residential area. Terms arranged, Joe Rickard, 385-8771, anytime.

Up and down duplex — Very spacious 2-bedroom ste. on main floor and 1-bdrm ste up. $36,900 — terms. Joe Rickard or Al Sotheran, 385-8771, anytime.

ALMOST DOWNTOWN

This large building of houskeeping units, is a short walk to city centre, caters to pensioners and mature tenants, is a remndnous invesment to the right party, and is now for sale. Offered a $110,000 with good terms.

Phone Frank Butler at Brown Bros. on Blanshard, 385-8771 (anytime).

MOST CHARMING SIDE-BY-SIDE DUPLEX

In Victoria offered for the first time, overlooking Esquimalt Haebour. Each side has 3 BRs, lovely LR with white brick FP, Sep. DR, dream kitchen, sundecks off LR with terrific views, full bsmt. Beautifully landscaped lot in quiet cul-de-sac.

Price $45,900 with lge. 7 per cent mort. For further information call Leo Pigert, 385-8794 anytime.

SIDE-BY-SIDE DUPLEX

In good residential area of LAKE-HILL, close to schools and shopping. Immaculate condition. NO STEPS, two bedrooms, kitchen with dining area. Lge carpeted living room each side. Carports. Lovely large lot. Asking $28,900, for more information please call Leo Pigert, 385-8794 anytime. Clarke and Wallace Realty.

TUDOR, REVENUE

UNUSUAL AND DISTINGUISHED LOOKING

5 suite apartment block, situated on over an acre of lovely garden, lawn, fruit trees and flowers, among which you feel refreshed and away from a world of care. You would love to live here, and have revenue pay your mortgage. Please phone me re the subdivision and apartment possibilities. Not many of these properties available in Victoria. Asking price is $80,000 terms are available. Take advantage of this opportunity. Phone

H. BITTERMAN, 385-3411
Ker and Stephenson Ltd.
680 Broughton St.

CHOICE 30 SUITES EXCELLENT RETURN

Generous size suites, controlled entrance, elevator, cablevision, storage rooms and laundry facilities on each floor. All suites equipped with colored appliances. Sliding glass doors lead to private balconies or patios. Shops, ocean waterfront and desirable services within walking distance. For full particulars as to price, terms, etc., call:

WALTER CHECK: 658-5687
KELLY NEMETH: 477-4641
NATIONAL TRUST CO. LTD.
HILLSIDE SHOPPING CENTRE.
386-2961 (24 Hours)

FAIRFIELD DUPLEX CHOICE LOCATION WELL PRICED

2 bedrooms each side. Nice living room with fireplace. Separate dining. Galley-type kitchen and full basement each side with room for development. Asking $29,900. Trade into this using the equity in your present home thru our Guaranteed Sales Service. To view contact:

JOHN BARTON
385-7761
D. F. Hanley Agencies Ltd.

SIDNEY REALTY LTD.
656-3928

EXCLUSIVE SIDNEY APT. BLOCK

12 suites, lovely view of sea, in the best rental area in Sidney, in beautiful condition, 6 years old, no vacancy problem. Mortgage at 7¼ per cent. Shows nice return.

JACK NAISMITH, 656-2281
JOHN BRUCE, 656-2023

REDUCED TO SELL
$26,500

Excellent revenue. 1—1-bedroom suite, self-contained, down, and 3 light housekeeping rooms, with kitchen, up. Revenue $350. per month. Good financing. Phone (Kay Davies) now at 386-7737.

EXCELLENT RETURN

810 LINDEN AVENUE—$25,500. Gross return of $3,500 annually. Drive by, then call Don Hannah or Lew Dallimore at 386-7737.
TUFFREY & MILLS LTD.

N.H.A. DUPLEX
ONLY $5,900 DOWN
OR ONLY $900 DOWN WITH GOV'T SECOND MORTGAGE
DIRECT FROM BUILDER

4035 Magdelin Street. This new duplex has 3 bedrooms each side and is well located for schools, university, bus and shopping. Call me anytime—Charles Morris, 384-4224 of Reesom and Pinch Homes. Builders and Developers.

6-SUITE APARTMENT

COMPLETELY FURNISHED, OLDER BUILDING IN EXCELLENT CONDITION, PRIME LOCATION NEAR JUBILEE HOSPITAL. GROSS INCOME $9,180. ASKING $57,500 WITH EXCELLENT TERMS. TRADES CONSIDERED. FOR FURTHER DETAILS CALL LOU BLOOMFIELD, 386-2955 OR 592-6418.
Mayfair Realty Ltd.

APARTMENT BLOCK
FAIRFIELD

6-suite block in good condition, not a conversion, close to all facilities. Two 2-bedroom, three one-bedroom and one bachelor. FULL PRICE $68,000.

CALL:
HAROLD WARE — 382-1461 (Res.)
GARDNER REALTY LTD., 385-7721

MT. TOLMIE VIEW DUPLEX

Approx. 3 years old, 2 bedrooms, one side has finished street level. Family extra bathroom, bedroom. Built by the owner for his own use. This is a must. See on your list. Price $47,500. Terms or trade.
George Randall — 477-4280
Swinerton, Stewart Clark, Ltd.

REVENUE
BEACON HILL PARK
FULLY FURNISHED

6 spacious units, separate meters, water in each unit. Full bsmt. oil heat. Tip top condition throughout. Grossing over $5,000 year. For quick sale offered at the low price of $29,900, terms.
C. H. HOLLAND REAL ESTATE
620 VIEW, 385-0824 or 592-0619

TRY AND BETTER THIS

30 De luxe suites, 8 years young, excellent location. History of nil vacancy, large 7¼ per cent financing, grossing over $43,000 and asking only $321,000. G. DEVLVIN, 382-4144 or 388-5471. Concord Realty Ltd.

5 SUITES

CAREFREE INVESTMENT. Close In. Excellent Condition. Grossing $480 per month. Trades may be considered as part payment. Try $10,000 down. An Unusual Opportunity. Price $43,000. McCANDLESS REALTY 830 Fort St. 383-6111 Eves 592-1981 or 384-5855.

6 REVENUES—$39,900

1.8 acres close to Colwood corner with 2—2-BR cottages, full bsmt. home and a S.S. duplex on property. With $7,400 down let the revenue help you pay for this prime holding land.
MRS. EDGINGTON, 477-4531
BLOCK BROS. REALTY, 477-1841

9-SUITE BLOCK
$95,000

Prime location. Walking distance. Large 7½ per cent mortgage. John Todd, J. H. Whittome and Co. Ltd.

HANDYMAN SPECIAL

James Bay, up and down duplex. R3 zoning. Try your down payment. Also 4 room house, Langford. 2 bedrooms unfinished. By owner. Take late model car. 385-3856.

244 REVENUE PROPERTY

16 SUITES—FAIRFIELD
$89,950

$17,000 dn., bal. at 7 per cent. This is NOT A CONVERSION, and is in excellent condition. Showing a good return. Try your trade. EXCLUSIVE listing with MR. MacFARLANE, 386-7545 anytime. ISLAND HOMES LTD.

PRIVATE SALE, 4 SUITER, fully furnished, all suites private and self-contained, completely redecorated interior, maintenance free exterior, good rental area, central location. To see is to appreciate. To view call owner 388-5390.

OPEN HOUSE
SATURDAY - SUNDAY
1:30-4 P.M.

3-bedroom duplex; close to shopping, schools and transportation. 920-922 Leslie Drive. Call 384-5828 or 386-1091.

JAMES BAY
ONE BLOCK TO BEACH

3—1 bedrm. stes., 1—2 bedrm. ste. Ideal for owner's residence. Well maintained and zoned for high rise. Full price $31,500. Call MR. MacFARLANE, 386-7545 anytime.
ISLAND HOMES LTD.

BY OWNER. SIDE BY SIDE spotless duplex. 2 bedrooms. Full basement. Oak Bay. $34,500. 477-3626.

PRIVATE. PRINCIPALS ONLY. 4 suites. Holding property. $32,000. 384-9498.

245 REVENUE PROPERTIES WANTED

MOTEL

1—23 units built into one building for easy management. Strategic location, with all furnishings and building as new. Color TV, elevator, ample parking. Showing an excellent return on investment.
2—20-unit motel located close to Victoria, particularly suited to family accommodation. Very well cared for and an excellent potential. Good financing.
B. SIMONS, 652-1731 eves.
BLOCK BROS. REALTY — 477-1841

PRAIRIE EXECUTIVE

Arriving 1st week in May, desires a modern, 40 suite block or larger. Call in confidence to PAT MURPHY 385-6741 or 382-3098 J. Donald Smith Ltd.

SPACIOUS UPLANDS HOME OFfered as down payment on Oak Bay Apartment building. Victoria Press Box 433.

247 COMMERCIAL OR INDUSTRIAL PROPERTIES

COMMERCIAL SITE DOWNTOWN

Near HBC — 3 lots, possibly more, fronting on 3 streets including Douglas.

APARTMENT SITE
Potential

2-2½ acres in one of Victoria's most excellent districts. Southern slope, Seaview.

DON PATTERSON
Byron Price & Associates Ltd.
383-0773 — 385-2458

STELLYS X RD.

8 acres industrial-zoned level cleared property with older 3-bedroom farm-type family home. Property can be subdivided. Full price $64,000.
C. M. (BUD) FORBES 652-2950 385-8731
Crown Realty
G. D. Peaker Holdings Ltd.
727 Johnson St.

COMMERCIAL BUILDING

Solid, modern block in excellent location. Ground floor rented to National Tenant offices upstairs — frontage on 2 main streets.
PRICE $135,000
Exclusive Listing
A. Bernard & Co. Ltd.
655 Fort Street 384-9335

COMMERCIAL

Corner lot in busy, growing shopping area near city centre. Suitable for 3 retail stores. Asking $24,900. Rentable house makes this good holding. Phone 383-7115.
ETTEMA
Ettema Realty Ltd., 1802 Cook St.

LIGHT INDUSTRIAL LOT
60x100
$23,700

Princess Ave. just off Douglas St. Lew Mollliet 386-7545, res. 658-5275. ISLAND HOMES LIMITED.

250 HOUSES FOR SALE

A. BERNARD & CO. LTD.
FORT AND BROAD STREETS

DAY OR NIGHT
384-9335

DRIVE BY 1424 FAIRFIELD ROAD 3 LARGE BEDROOMS

Spacious and attractive, large family home in popular area and close to transportation, stores and waterfront. Large living room, and dining area plus bright electric kitchen, 4-pce. bathroom and master bedroom on main floor. Concealed stairway to 2 extra large bedrooms upstairs. Nicely landscaped and several fruit trees in fully fenced backyard. Full high basement with auto oil heat and drive-in garage. Priced to close an estate at

$26,500
Mr. Belcher 384-9335, 382-2848 res.

COMMERCIAL ZONE GOOD VALUE ½ ACRE HOUSE and COTTAGE

Nearly new, 2-bedroom home. L shaped living and dining room. Cabinet electric kitchen, 2 bedrooms and rumpus room in full high basement. Cathedral entrance. Partly finished (22x40), small, nearly completed cottage, comprising 2 bedrooms, large living room and combined kitchen. Attached 2 car garage. Material on hand to complete. Partially landscaped. Excellent location.

$27,900
H. Vaupel 384-9335, 382-5339 res.

UPLANDS

No-step, attractive bungalow on choice treed lot. 2 large bedrooms. Wall to wall carpet throughout entrance hall, living room with fireplace, dining room and den. Cabinet electric kitchen with eating area, garburator and dishwasher. Utility room off kitchen for washer and dryer. 29x20 rec. room in full high basement. Double garage with 2 pce. lavatory.

$51,000
Dean Smith, 384-9335; 477-2181 Res.

WATERFRONT SAANICH PENINSULA

4 bedroom, 7 year old modern post and beam rancher. Large living room with fireplace, dining room in line. Cabinet electric kitchen and large family room. 100 feet of sheltered beach with terrific view across Saanich Inlet.

$52,000
$28,000 down—balance at 8 per cent
Dean Smith, 384-9335; 477-2181 Res.

ESQUIMALT OPEN HOUSE SAT. 2-4:30 P.M. 934 CRAIGFLOWER RD. OPEN! OPEN! OPEN!

Don't miss this first time offered listing. Featuring a lovely home located on a double lot, well landscaped and in apple pie order. A bright home with fireplace in living room, separate dining room, large kitchen, two big bedrooms on main floor plus a well finished 3rd bedroom and family room in above ground basement. This is a home you must see. Clear title and priced at $26,900. For prior viewing call 386-6175 anytime.

Ask for JOHN MOLYARD
JOHN MOLYARD AGENCIES LTD.

LANGFORD LAKE FRONT. PRIvate sale. 1 year old, 4 bedroom home on secluded 1-3 acre with sandy beach. 1460 square feet living area, full basement, large sundeck, and wharf. Wood panelled throughout, for maintenance-free living and designed for complete privacy. $35,000. 478-4688.

250 HOUSES FOR SALE

P.
R.
B.
P. R. BROWN & SONS LTD.
The PEOPLE to SEE are P.R.B.
762 Fort St. 385-3435 (24 hrs.)

OPEN HOUSE
2644 CADBORO BAY RD.
SAT. 1:30 - 4:30 p.m.

It is a pleasure to show this home with w-w carpets, modern kitchen, large bathroom (dressing room), full high basement, rec room with F.P. 2 bdrms. and den plus one connected to rec room. 1600 sq. ft of spotless living space. Easy care garden and double garage (street level) completes this lovely home.
SEE YOU SAT. AFTERNOON
For previews telephone
Eric Hughes 385-3435 anytime.

—P.R.B.—

OPEN HOUSE
393 ISLAND HWY.
VIEW ROYAL
SAT. APR. 25, 1-4 p.m.

Ideal retirement home for couple wanting seclusion on large treed property. Net taxes $1.00.
$15,500
MRS. HARTT in attendance
385-3435 anytime

—P.R.B.—

SUMMER BARBEQUES!
GOLF!
BOATING!

A barbeque sizzling on the secluded patio, golf carts parked for Saturday's game, and a boat and trailer readied for that weekend afloat are all that are needed to complete this architecturally exciting 3 (or 4) bdrm. home for the young executive with family. Wall to wall carpet and floor to ceiling fireplace indoors accent a living and dining room focused on high wood beams and natural cedar decking while a rustic shake roof blends this country beauty into its parklike surroundings. Craftsmen finished kitchen with adjoining family room, 3 baths, AM-FM intercom, professionally finished recreations room and double carport complete 1575 sq. ft. of easy living here. FULL PRICE $45,000
K. VICKERS 385-3435 A. VICKERS 388-7476 652-2266

—P.R.B.—

SxS DUPLEX
RICHMOND - FOUL BAY

Without a doubt the best close to town duplex on the market. Each side — 2 bdrms, living room with F.P., oil heat, basement.

$33,000
C. WARREN, 385-3435.

—P.R.B.—

COUNT NOSES

Do you have too many in your house and lack space? Consider then a home of your dreams in the beautiful arbutus area with enough room for all. 6 bdrms. — 2½ baths — 2 kitchens, sep. D.R. and den. A lazy sundeck with a seaview Rec room with patio. A delightful home in a first class area.
$52,900
MRS. MUSTERS, 385-3435.

—P.R.B.—

THE BEST INVESTMENT IS STILL REAL ESTATE

Less than 1-year-old sxs duplex showing a revenue of $400 per month Both sides are on a 1-year lease. Each side features: 1400 sq. ft. of living area, 3 bdrms, 1½ baths, L.R. with FP, dining room, carport, etc ASKING $38,900 — Open to offers.
TED HUEBNER, 385-3435.

—P.R.B.—

GLANFORD
$26,900

There's real family living in this 4-year, 1215 sq ft., 3-bdrm home with 14x18 living room, dining room, 2 baths, 2 F.P., family room and sep. garage. Close to schools, shops and transportation.
K. VICKERS 385-3435 A. VICKERS 388-7476 652-2266

—P.R.B.—

CITY

Choice full basement stucco home south of Oak Bay Ave Quality construction with 2 large bdrms. living room with F.P. and separate dining room. Easy to care for lot. PRICE $20,950
J. P. H EVANS 385-3435 or 477-4452

—P.R.B.—

SxS DUPLEX
TRADE YOUR HOUSE

Why not trade your house on an excellent 5-year-old, 2-bdrm, full basement SxS duplex. Large view lot in good area. Existing $18,000 1st mtg. at only 6¼ per cent. ASKING $39,500.
GEORGE BARLOTT
385-3435 or 384-2872.

—P.R.B.—

$15,900
BUY OF WEEK

2-bdrm stucco bungalow, near bus, shops and Silver Threads, top condition Try your down payment.
C. WARREN ,385-3435.

—P.R.B.—

WITHIN REASON

Excellent value in this immaculate 2-bdrm home. Full bsmt. with extra room. New furnace and a wonderful view. Only $15,900.
MRS. MUSTERS, 385-3435.

—P.R.B.—

OAK BAY
$15,900

Retire to comfort in this well priced 2-bdrm completely redecorated no-step home with succo exterior and less than one block from shopping and the bus. Level lot with fruit trees. Low taxes. To view please call:
JACK TURNER, 385-3435.

—P.R.B.—

JAMES BAY
$15,000

Well kept 2-bdrm home with possible 3rd bdrm. in basement. One block from the sea. Large living and dining room area. Auto oil heat. Payments $125 per month.
J. P. H EVANS 385-3435 or 477-4452

—P.R.B.—

ONLY $4,000 DOWN

2-bdrm full-basement home on commercially zoned lot in the heart of business in Esquimalt. Excellent holding. Asking $18,000.
GEORGE BARLOTT,
385-3435 or 384-2872.

—P.R.B.—

$22,900
GENUINE BARGAIN

Located close to good bus line, two shopping centres, elementary school and high school, this modern stucco home has lots of room for a complete suite in the full high basement. Thru hall, big living room with F.P., dining room, elect. kitchen with dining nook, 2 bdrms and bathroom on main floor. Big rumpus room with F.P. in high basement, with extra toilet and washroom. New hot water heater and good auto. oil furnace. Separate garage on lot, 88 ft. wide. Hillside at Shelbourne.
GEORGE S. LEE,
385-3435 or 478-1903

—P.R.B.—

HIGH QUADRA

4-bdrm. home with sep. dining room. Two F.P. and two bathrooms. Lrge. lot. Many special features.
PRICE $31,500
MRS. HARTT 385-3435 anytime

—P.R.B.—

P. R. Brown and Sons have mortgage money always available.

—P.R.B.—

250 HOUSES FOR SALE

R
R R R
R R — R R
R R —— R R
R R —— R R
R R —— R R
R R — R R
R R R
R
R
R
R
R
R R R R

RITHET AGENCIES LIMITED
714 Fort St. 382-4251

OAK BAY OPEN HOUSE
2068 MILTON STREET
SAT. 2:00-5:00

Gleaming White stucco Bungalow, two-bedrooms and den or 3rd bedroom. Living rm. with hardwood floors and fireplace. Cabinet electric kitchen. Full basement, oil fired hot water baseboard heating and gallons of oil fired domestic hot water. Drive-in garage. Level lot 95'x125' mainly lawn.

$23,900

Terms to suit you. Price includes fridge and electric kitchen range.
ERIC A. MACFADYEN
For Preview call — 382-4251

FAIRFIELD RD. GOOD FINANCING

Older 2-bedroom home with living room and dining room. Full cement basement, oil heating.
Asking $19,950
E. WILKINSON — 382-4251

"OAK BAY"
$15,850

Appealing 2 or three-bedroom (no basement), older home. Resting in an old English secluded garden. Close to shopping. Approx. 1,050 sq. ft. Nice now but can easily be improved upon. See this home with: E. WILKINSON — 382-4251 anytime.

MINI FARM MAGNIFICENT VIEW

5.9 acres, Central Saanich. Mini farm complete with livestock, farm equipment and household furnishings. THE VIEW IS BEAUTIFUL AS ONLY Central Saanich views can be. The house is a very comfortable family home with large living and dining rooms, two bedrooms on the main floor and a complete one-bedroom in-law suite in the basement. An unlimited supply of pure clean well water is a further attraction. The asking price is $59,000 with excellent terms. Phone
652-2739 E. WILKINSON 382-4251
384-2718 D. TAYLOR 382-4251

GORDON HEAD SEA VIEW EXCLUSIVE

This beautiful three-bedroom rancher must be seen to be appreciated. Ideal for the young executive or professional. The large living room and dining room area are ideal for entertainment and the rec. room is a joy to behold. Triple plumbing and room for two more bedrooms in the basement further extra features. The asking price is $38,800. For further information call:
382-4251 DAVE TAYLOR 384-2718
382-4251 TED WILKINSON 652-2739

SPLIT LEVEL
Tucked away in
LAKE HILL

Beautifully immaculate thru hall plan with all rooms so bright and cheery, featuring in-line living and dining rooms with cantelever shelf fireplace. The kitchen with extra good eating space has jumbo stainless sink and arborite doors on all cabinets for lasting beauty and carefree maintenance. Bedrooms are 14x10.6 and 14.6x8.6 and 10x10. All fully insulated of course, extra powered furnace and extra roughed-in bathroom. It's close in but with that country feeling. Has large 8 per cent mortgage. Owner leaving town and asking $26,500. This is really something to see. Please dial Fred Campbell, 382-4251 anytime.

MAPLEWOOD
$23,900

Situated in a quiet area of fine homes this cream siding house with immaculate interior is a home to be proud of. Living room 17'x13'6" with fireplace, 9'6"x8' separate dining room, cab. elec. kitchen, two bedrooms 12'x11' and upstairs a third bedroom 13'x12' plus sewing room and storage cupboards. Has all the usual components of a good home, auto. furnace, elec. tank, plumbed for W-D and drive-in garage. This home can be shown anytime by calling
Peggy Campbell 382-4251

WANTED

Discerning family to occupy exceptionally well maintained 3-bedroom older home. Living room, separate dining room and den. Full basement and a nice garden with a small greenhouse. Located close to the City on an industrial zoned lot. Excellent holding property and well worth the asking price of only $13,900.
Off. 382-4251 Res. 385-1616
MRS. PAT JONES

2 Open Houses
2 Opne Houses
Gordon Head
4114 and 4120 San Capri Terrace (off San Pedro)
Sat., 1-4 p.m.

Two gracious homes, 3 bedrooms (master en suite) designed and built by Hugo Hucker. These are prime examples of why Hucker Homes are Victoria's biggest sellers. Priced at $30,500 and $31,500 with excellent financing. BILL NESBITT in attendance, 383-4124 anytime.
McAdams Investments Ltd.

DRIVE BY
3001 ADMIRALS RD.
WATER VIEW

Must be sold and is open to offers. You will be impressed with this immaculate home, then call PAT MURPHY for appointment to view. 385-6741. (P.S.) Immediate possession.

SOUTH ESQUIMALT
IMMEDIATE POSSESSION

Situated on an exquisite lot with fruit trees, pools, etc., this 3-bedroom family home is an excellent buy at only $20,900. Call PAT MURPHY, 385-6741.
J. Donald Smith Ltd.

LOW DOWNERS

I have a selection of new and not so new homes which can be handled with approx. $1,000 down. Give me a call at 386-3585 or 479-3946.

JOYCE NEILL
Metropolitan Realty Ltd.

$29,800 $29,800
BY OWNER. SALSBURY WAY. Beautifully landscaped house, 3 or 4 bedrooms, living room, large separate dining room, kithen with breakfast nook and complete bathroom. Full basement, including large panelled family room. Cash to mortgage. Mortgage $12,000, 7 per cent at $100 per month. Principals only. Phone 388-7242.

SIDNEY. NEW WHITE STUCCO, no step, all electric home. 13'x20' living room. 10'x12' dining, 3 good size bedrooms, modern kitchen, carpet throughout. Utility room, sundeck, storage room. 4 blocks to city centre. 2 blocks to school. Clear title. Price $21,600. Owner, 656-3884.

OPEN HOUSE
2655 ROSEBERRY AVENUE
Sunday 1-4

1400 sq. ft. brand new home. Everything new, kitchen cabinets, plumbing, wiring, wall-to-wall carpets, 3-bedrooms, family room. $21,000. Private.

SIDNEY. SPECIAL FOR SALE BY builder, new 3-bedroom, full basement. 385-9923.

250 HOUSES FOR SALE

SWINERTON, STEWART CLARK LTD.
1318 BLANSHARD ST. 385-2481

$900 DOWN!!!

IMMACULATE 2 BEDROOMS FULL BASEMENT

DON'T MISS THIS ONE . . . Spotless older home in MINT CONDITION . . . Cosy living rm. with fireplace . . . A sparkling modern electric kitchen with dining area . . . Lovely 4-pce vanity bathrm . . . NEW ROOF . . . NEW WIRING . . . NEW AUTO OIL HEAT . . . COPPER PIPE . . . 6 productive FRUIT TREES . . . Full Price . . . $16,900
DICK JAMES—385-2481

FAIRFIELD-ROCKLAND 5 MINS. TO TOWN STUCCO BUNGALOW HOT WATER HEAT FULL BASEMENT

Comfortable residence located on a quiet street close to St Joseph's Hospital. 19x14 living rm. with oak floors, 2 large bedrms. on main floor plus 2 in the full basement, sparkling 4-pce. bath up plus 3-pce. down. Cabinet Electric Kitchen. Separate family dining rm. 8½ per cent mortgage. Full Price $26,500.
DICK JAMES—385-2481

UPLANDS 6 BEDROOMS 4 BATHROOMS

8 PER CENT FINANCING

Fresh on the market. 3400 sq. ft. of modern luxury living. This lovely residence is located on ⅔ acre, beautifully landscaped with sprinkler system and it features: Delightful 26x16 living rm. with marble fireplace and built-in bar. Tastefully decorated separate family dining rm. Gay garden view den or study with fireplace and built-ins. The electric kitchen is a housewife's dream with double ovens, dishwasher, garburator, built-in range and cutting block. The combined breakfast area and family rm. has beam ceiling, a fireplace, and a handy laundry adjoins the kitchen. The ¾ basement is roughed in for bedrm., bathrm., games rm. Rec. rm. and workshop. Truly a lovely home complete in every detail and with many many extras at a FULL PRICE OF $88,500.
DICK JAMES—385-2481 or 592-2139

IT'S A STEAL! ONLY $14,000 WITH $1500 DOWN

You can STEAL this dandy stucco bungalow for as little as $1500 down. Comprises thru hall, sunny living room, bright electric kitchen, 2 good bedrooms, 3-pce. bath, half basement, auto-oil heat. Situated high on a large view lot bordering Gorge Vale Golf Course. POSSESSION EARLY MAY. CALL NOW TO DISCUSS THE EXCELLENT FINANCING AND FOR APPOINTMENT TO VIEW!
385-2481 ED JUPP Res 658-5383

FAMILY HOME WITH ALL THIS

Gorge, near everything including beach. Home on good lot, high ground, fruit trees. Includes large living room, raised fireplace, wall to wall, large elec. cab. kitchen with plumbed utility off and sliding doors to patio. Full modern bathroom and large bedroom. UP—2 bedrooms, another modern bath again with vanity — w.w in LR, hall and stairway. Full basement, rumpus room, oil heating. Full insulation. Asking $24,000 with good terms. Call R. Cox, 385-2481.

OPPORTUNITY 3 BEDROOMS

Yes, this is your opportunity to move in to a spotless 20-year-old home for $1800 down and $220 per month. Full basement. H.W. floors, fireplace. Located on corner lot in Saanich. Be sure to see this one at full price of $25,500 on these easy terms. Vendor says sell. Immediate occupancy.
DOUG BOWEN—385-2481

LOW DOWN PAYMENT

A very neat 4-bedrm home, with a pleasant view and lovely garden west of Gorge Vale Golf Course. Drive by 900 Admirals Road and call Mr. Ainscough at 385-2481. Completely redecorated and can be purchased with as little as $3000 down.

SOUTH OAK BAY FANTASTIC PANORAMIC VIEWS EXTRA LOT

Well preserved 4-bedroom stucco semi-bungalow with full basement, extra plumbing and suitable for development. (Same view). Estate sale. Please call Mr. Custance or any of our representatives, 385-2481.

MWG—MWG—MWG—MWG

MEARS
WHYTE
GOWER
LTD.

MWG—MWG—MWG—MWG

2188 Oak Bay Ave.

UPLANDS — OPEN HOUSE
3300 RIPON ROAD
SATURDAY 2-4

Graceful Colonial, five-bedrooms, den, family rom, 3-car garage and easy access for additional vehicles. Excellent mortgage at 7¼ per cent may be assumed. A very unusual offering at an extremely attractive price, $97,500. Previous appointments, please call D. G. WHYTE or J. L. P. MEARS, 385-7707 anytime.

OAK BAY
DRIVE BY
910 LINKLEAS

Here you will find a charming and neat 2-bedroom bungalow in the pink of condition with lovely back garden facing the evening sun. Just a short walk from the Victoria Golf Club and Beach Drive, this home has separate living room and full size dining room. Full basement with recreation room with fireplace and extra toilet. An EXTRA VALUE BUY with IMMEDIATE POSSESSION at only $24,900. Call JACK MEARS, 385-7707 anytime.

$22,000
OAK BAY
3 BEDROOMS

Stucco, k basement home, den, guest-size dining room, kitchen wired for electric range, 24' living room. Pleasant garden on a quiet street. EARLY POSSESSION. This good home MUST BE SOLD before May. Financing available. Please call LYNETTE DELAHUNT for appointment and full details, 385-7707 anytime.

$1,000 DOWN
$149 per mo.
$149 PER MO.
FULL PRICE $17,500

That's right. Why pay rent with terms like these available. A very comfortable TWO BEDROOM home in a good location, close to schools, shopping and transportation. The first mortgage of approximately $12,000 is payable $104 per month including interest of only 9½ per cent. A second mortgage of $4,500 is available payable $45 per month including interest at same FIRST MORTGAGE RATE OF ONLY 9½ per cent. Don't wait, phone B. W. JEFFERY or C. BROCK at 385-7707 anytime.

OPEN HOUSE
2:00-5:00 SAT.-SUN.

522 TAIT

New home, 3 spacious bedrooms, separate dining area, large living room with fireplace, hardwood floors throughout living area. Full basement, drive-in garage, 3 apple trees, close to schools and bus. First mortgage $15,500. Should qualify for $5,000 B.C. Second Mortgage. Total price $26,900. Owner 477-6304 evenings.

250 HOUSES FOR SALE

N P
O R
R I
Y & C
B E

ASSOCIATES LTD.
1314 Quadra St. 385-2458

OPEN HOUSE
1311 FRANKLIN TERRACE
Tues. 28th, 2 to 4:30 p.m.

View anytime, call Doris Adams. Beautiful shimmery cut glass windows and beam ceilings. 4 or 5 bedrms, all have separate sinks. 18x18 L. rm., fireplace, 18x15 dining room, den, sunshine kit. Rumpus rm., full basm't, there are 4 sets of plumbing, oil hot water heat, 9½ per cent mtge. Maybe could be Boarding House, (Rest Home), beautiful family home. Full price just $37,500. Call Doris Adams, 385-2458.

OPEN HOUSE
29 BRIGADOON PLACE
SAT., 1:30-4:30 P.M.

Sheltered inland waterfront just off Shoreline Drive, in View Royal, on a quiet Street. Here is semi-seclusion with picturesque views of water and parklike surroundings only munutes from town, this custom medallion-tri-level built home has 3 bedrooms up, L.R. and D.R., 1½ baths, plus mother-in-law suite down. Rent could be $80. Other features include a swimming pool with patio A 5-minute look will beat a thousand words, see this today for only $49,900. Ted Chartres in attendance.

OPEN HOUSE
OPEN HOUSE
1750 NORTH DAIRY

(Richmond Rd. end, off Shelbourne)
SAT., 1:30 - 4:30

Attractive 2-bdrm full-bsmt. stucco bungalow L.R. with fireplace — large dining — sparking kitchen — large master bdrm — laundry and rec room down. Secluded garden in lawn and shrubs. Asking $24,500, clear title. $4,000 D.P. could handle
DON PATTERSON 385-2456

$1,000 DOWN TO GOOD CREDIT

On an immaculate, 2-bedroom, full basement home, new O-O-M furnace, new copper plumbing, close to Jubilee. Full price $18,500. Phone V. Wong, 385-2458.

A HOME IN THE COUNTRY
NEAR THE CITY
3.84 Ac. (Motel Zoned)

Only eight miles from town, 1500 sq. ft. residence. In-law suite. Meadows, garden, orchard, trees, SECLUDED. $55,000. Don Bacon, 385-2458.

HOME WITH REVENUE
PRIVACY

High view property. Substantial income from 4 rental units. $47,500. Don Bacon, 385-2458.

GORDON HEAD

"Newist" 3 bdrm bungalow with developed basement, large lot 7 per cent mortgage. $32,900. Don Bacon. 385-2458.

YOU BE THE JUDGE

4 bedrooms, 3 bathroom, den and fireplace—almost new, very clean. Could be the very best value in all Gordon Head. Dar Garside, 385-2458.

OPEN HOUSE
1770 Denman
(4-doors from Jubilee)
SAT. 2 - 4:30

Come where there will be real action. Older home in top condition. 3 bedrooms, full basement. Immediate occupancy. Investors note, 10,000 sq. ft. of land. It could be your $2,000 down will get you in come May 1. Dar Garside.

FOR A COUPLE

4-Room home, plus utility, drive by 1817 Neil St. Don't disturb. Asking $11,900. Call Ted Chartres for further particulars, 385-2458.

CLARKE & WALLACE REALTY LTD.
620 BROUGHTON 385-8794
Across from Eaton's Car Park

OPEN HOUSE
SAT. 1:30 - 4:30
1768 EMERSON
BRAND NEW
NEXT TO JUBILEE

Move into this beautiful, well designed home for $3,000 down, located on a quiet street. There's lovely living room with bay window and stone fireplace, dining room, family size kitchen with large eating area. Large sundeck off kitchen, two good sized bedrooms. Downstairs two more bedrooms finished with full bathroom. RI rumpus room (terrific set-up for in-law suite). Full price $29,500, for further information please call Leo Pigert, 385-8794.

OPEN HOUSE
SAT. 2-4:30 P.M.

2281 ARBUTUS

Luxurious brand new home — FULLY LANDSCAPED GORGEOUS VIEW of the water and trees, 20' LR, sep. DR, de luxe kitchen, lge. dinette, BRs, 2 full fathrms, family rm. with antique brick FP, full bsmt, with 3 BRs and bath roughed-in. Now a REALLY TERRIFIC BUY at THE REDUCED PRICE of $43,900. Must be sold see it Sat. PEPE BROWNE, 385-8794 anytime.

OPEN HOUSE
SAT. 2-4:30 p.m.
527 PRINCE ROBERT DR.

527 PRINCE ROBERT DR.

½ acre of privacy and parklike seclusion, distant mountain-sea views. Perfect for the executive, 3 bedrooms, cement basement, double carport, 2 patios. Asking $37,900. Mrs. Johnstone, 385-8794.

OPEN HOUSE
SAT. 2-4:30
3917 ONYX PLACE
(Runs off Garnet)

New listing. Spotlessly clean three-bedroom family home. Den or fourth bedroom. Oil heat and double plumbing. Quiet location close to schools and the Racquet Club. If you have been looking for a good buy in Gordon Head see us. This must be sold. Immediate possession. Good terms. List price $31,900. Phone Mrs. Wallace. 385-8794.

NO-STEP RETIREMENT

Cozy 2-bedroom bungalow located close in on a street with curbs and sidewalks. Immaculate condition. Small easy to care for lot.
Price $24,900
To view phone Mrs. Wallace, 385-8794 or 479-1427.

FAIRFIELD DE LUXE

3-Bedroom retirement or family home situated on a treed lot in good residential area. There's a lovely living room with sliding doors to balcony. Large floor to ceiling fireplace. Separate dining room. De luxe kitchen with Citation cabinets. On lower floor there is a beautiful carpeted den or rumpus room with fireplace. Rest of the basement lends itself beautifully for in-law suite Full price $35,700 with terms. For further information call Leo Piget or John Shaver. 385-8794 anytime.

10 MILE POINT
(Close to the Sea)

.7 of an acre is the treed cul-de-sac setting for this 5 yr. old home of exceptional charm — 3 or 4 bedrooms — huge living-dining room — 2 full baths plus roughed-in 3rd. The rec room with fireplace and wall-to-wall carpeting is fabulous. Many, many other distinct features. Asking $49,750.00. Call me for leisurely viewing.
LEE FORBES 385-1431 Anytime
or Res. 382-3541
Quadra Realty Ltd.

DE LUXE N.H.A. DUPLEXES IN Sidney, 1225 sq. ft. each unit. 2 large bedrooms—1 is king size, 1½ bathrooms with coloured fixtures. De luxe kitchen with coloured appliances. "TITAN" wall-to-wall throughout. Beautiful exterior appearance. Call after 6 p.m., 656-2512.

250 HOUSES FOR SALE

B.C. LAND
& INSURANCE AGENCY LTD.
922 Government St. 388-5555

"Serving B.C. Since 1863"

RETIREMENT HOME
$18,000

In Esquimalt, close to schools, transport, shopping. Improved lot. Large L.R. with F.P. Modern large kitchen, 2 good B.R.'s and Thru hall. Copper piping. 4-Pce. bath, full basement with drive-in garage, 3rd. B.R. in basement. 100 amp. service. To view call
D. L. MACDONELL
384-4962 388-5555

HANDY TO DOWNTOWN ROCKLAND AVENUE

Three bedrooms and vanity bathroom on upper floor.
Living Room, Dining room, kitchen, entrance hall, powder room on main floor. Mostly wall to wall carpeting. Basement contains oil-o-matic hot air furnace, washer, dryer, etc. Attached garage with access to main house from inside.
Beautiful garden, all fenced, nicely shrubbed and easily maintained.
For appointments to view, please call
Leighton Lovitt, 388-5555
Res: 477-4162
Asking Price $31,500

CLOSE TO UVIC SEA VIEWS 3 BEDROOMS GREENHOUSE

Listed for the first time. A lovely home nestled

250 HOUSES FOR SALE

HHHHHH HHHHHH
HHHHHH HHHHHH
HHHH HHHH
HHHH HHHH
HHHH HHHH
HHHHHHHHHHHH
HHHHHHHHHHHH
HHHHHHHHHHHH
HHHH HHHH
HHHH HHHH
HHHH HHHH
HHHHHH HHHHHH
HHHHHH HHHHHH

"HOMEFINDERS"
3085 SHELBOURNE ST.

"YES, WE TRADE HOMES"

OPEN HOUSES
SAT. 1:30 - 4 P.M.

OPEN
2504 RICHMOND RD.
$22,900
"Solid comfort" your name is this gleaming white stucco, 2 bedroom (plus) 20 year young bungalow! A must see.
EMILY MARMO 477-5720
388-4401 ANYTIME

OPEN
440 DUPPLIN
$20,500
3 Bedrms, full basm't. A practical well constructed home. Don't just drive by, it's a must see inside. Call:
DONNA PRETULA 384-2057
MARION MASSON 388-4401

OPEN
10010 SIDDALL
(OFF HENRY) SIDNEY
$21,900
4 Bedrooms, sep. dining room, old brick F.P. in the picture book living rm, 2 decks, cedar shake roof, sep. garage. Good gardening. Courtesy to all Realtors. Be my guest.
ADELINE NICHOL 388-4401

OPEN
4211 BELVEDERE
HIGH QUADRA
$27,990
Good family home on quiet street. 3 Bedrooms on main floor and 4th bedroom plus family rm. down. 2 Bathrooms. Dining rm, sundeck and secluded back. Drive-in garage. Only nine years old. Immediate occupancy.
PAT BARBER 388-4401

OPEN
746 SELKIRK ST.
$33,900
—Waterfront property.
—3 Bedrooms.
—Full basement.
—See and buy.
FLO PELLING, 592-3271

XXXXXXXXXXXX

$19,900
Scott and King area. Good stucco family home. 4 large bedrooms, modern kitchen, modern bathroom with vanity. New garage, good corner lot. Can be financed.
IRENE VAN, 592-6051
TINA SAMPSON, 592-2908
388-4401 ANYTIME

$17,500
FAIRFIELD
Older, 2-bdrm. home in good condition. Spacious living room with featured bookcases and fireplace. Beamed ceilings. Large elec. kitchen. High basement with drive-in garage. Nice lot. Quiet street, close to everything.
VERA FRIEDRICH
385-7835, 388-4401
Listings Wanted

$28,500
AFFORDABLE? YES!
COLWOOD — $113 PIT
Save money—assume the low rate mortgaging on this tremendous family home!
—Three bedrooms up—master en suite
—One-bedroom or den down
—Large fenced corner lot
—Economic electric heating
—Drapes and carpet included
—Hurry—call today!
MONA FLEMING
SHIRLEY KOVITS
386-1201, 383-6305, 388-4401

$20,500
A BEST BUY
A very sound, 3-bedroom, high basement home at 4040 Grange Rd., 15 years old. Lovely view lot with privacy and easy maintenenace. To be sewered. See it anytime with
MAUDE DOBSON
388-4401, 658-5676

$27,900
COLWOOD
3BEDROOMS
Bright, cheerful conversation size living room with F.P. Dining room and sundeck look out to a most delightful garden. Large kitchen with cozy eating area. Rec. room, large utility, 2-pce. bath at ground level. Fenced corner lot on a lovely quiet street. 7¾ per cent mortgage at $120 P.I.T.
ADELINE NICHOL, 388-4401

$34,500
NEARLY FINISHED
TRULY DIFFERENT
If you hurry you could choose your own carpet colors and paint color. This new home offers 1400 sq. ft. of finished living area on main floor. 3 Bedrms, 2 full baths, 20x12 L.R., 13x10 D.R. FAMILY ROOM plus utility, having full high basm't for further development. Large lot close to all conveniences yet a bit secluded. HURRY!
SHEILA PEPIN
388-4401 — 479-3773

$55,000
BUILT BY A BARON
MAGNIFICENT TUDOR
Winding driveway takes you to this truly executive type home, which displays style and elegance. Main level offers 2000 sq. ft. of living space consisting of 25x16 L.R., 18x15 D.R., 15x14 den, 15x8 foyer all with beamed ceilings, 15x11 mast. bedrm which has en-suite 3-pce. bath and 13x12 kitchen. Two stairways lead to upstairs with huge bedrooms and 3-pce. bath. Full basm't. 24x14 rec. room. OHW heat. Dr-in garage all on 1.7 acres. Excellent terms can be arranged.
SHEILA PEPIN
388-4401 — 479-3773

$19,900
FAIRFIELD
BY THE SEA
Beamed ceilings — atmosphere galore! 2 Bedrooms and den or office. Full basement — tremendous value. Vacant, so immediate possession available
MARIAN PRICE 388-4401

$19,950
MAYFAIR-LAKEHILL
Well maintained comfortable 2-bedroom home, living rm with F.P., cab. elec. kitchen. High cement basement. Auto furnace, neat garden. Dr-in garage. (18 years old).
INA MELDERIS 384-6661
VERA FRIEDRICH 355-7835
388-4401

$16,900
OAK BAY BORDER
Quiet street, lovely 2-bedroom home. Living room with fireplace. Attached garage — good size lot and neat as a pin. Easy financing too.
TINA SAMPSON 592-2908
IRENE VAN 592-6051
388-4401 ANYTIME

$58,500
UPLANDS
½ Acre, swimming pool and 1835 sq. ft. on main floor. Top quality executive living. Only 13 years old. 3 Bdrms, spacious living and dining rooms, rumpus room in full basement. Price includes built-ins and probably drapes and appliances. Best buy in this quality home.
INA MELDERIS
388-4401 — 384-6661

$17,400
LANGFORD
The price has been reduced and it is open to offers. 3 or 4 bedrooms, separate garage, fenced level lot. OOM heat, master bedrm., en-suite. Try your down payment. Call:
INA MELDERIS
388-4401 —384-6661

250 HOUSES FOR SALE

HHHHHH HHHHHH
HHHHHH HHHHHH
HHHH HHHH
HHHH HHHH
HHHH HHHH
HHHHHHHHHHHH
HHHHHHHHHHHH
HHHHHHHHHHHH
HHHH HHHH
HHHH HHHH
HHHH HHHH
HHHHHH HHHHHH
HHHHHH HHHHHH

"HOMEFINDERS"
3085 SHELBOURNE ST.

"YES, WE TRADE HOMES"

$11,500
FERNWOOD
If you don't need more than 1 bedroom, or can build more yourself, look at this first. The vendor will accept trade, mtge. paper, etc.
INA MELDERIS
388-4401 — 384-6661

$28,500
INTERURBAN
This is country living at its best — a charming 2 BR. home near the Vocational School — panelled living room with F.P. and in-line dining room with W-W — The kitchen is a housewife's delight with eating area. Full basement with fireplace and ready for development. A MUST inspect home.
MARION MASSON—
DONNA PRETULA
388-4401 ANYTIME

$35,000
HENDERSON RD.
Lovely neighborhood reflecting homeowners pride!
—3 good sized bedrooms.
—3 bathrooms.
—Entertaining size L.R.
—Dining rm. with sundeck off.
—24x14 Rec. room.
—Double drive-in garage.
—Attractively landscaped with secluded Bar-B-Q.
A value packed home you should see right now!
HAZEL RAVENHILL
388-4401 — 383-0076

$67,000
3200 sq. ft. on 2 levels. Plate glass windows providing the most magnificent views in all the world. Patios, decks, sunken living room, 3 bathrooms — "PAR EXCELLENCE" Family room with fireplace. All this and heaven too! Call early, call often, BUT CALL!!
MONA FLEMING,
386-1201

$500 - $4,000 DOWN
TIRED OF RENTING?
Then try your own payment. As low as $500 on your CHOICE of 2 or 3 bedroom homes, with or without basements. Prices range from $12,000 to $18,000. "For a Best Buy" — Call
SHIRLEY KOVITS — EMILY MARMO
388-4401, 383-6305, 479-5720

$27,500
OFTEN SOUGHT
SELDOM FOUND!
SOUTH OAK BAY
You'll find what your family needs in this immaculate home in this choice residential area.
—Two roomy bedrooms on main floor plus two in basement.
—Charming living room with fireplace, radiates hospitality and warmth.
—Cordial separate dining room you'll be proud to host.
—Cheerful family size kitchen with plenty of space to dine in.
—Nicely landscaped with plenty of space for outdoor living.
—Don't miss out — call me!
MONA FLEMING
388-4401 — 386-1201

$17,500
WHITE DIAMOND
3 bedroom bungalow in the Simpsons-Sears area. Elec. kitchen with eating area. Separate utility. Large lot. Try $1,700 down.
PAT BARBER — JACKIE WALDRON 388-4401

$20,500
$1,000 reduction on this 3-bedroom bungalow, 15-years old and in immaculate condition. Full basement. Tremendous value here. Try $1,000 down. Call
ELSIE O'BRIEN
MAUDE DOBSON
658-5676, 477-2090, 388-4401

$14,000
CLEAN AND COSY
Older, 2-bedroom home located on beautifully landscaped large lot, near Simpsons-Sears. Ideal retirement home for only $14,000 — one third cash.
JACK PRICE, 388-4402

$16,000
BOUGHT
MUST SELL
4 bedrooms, oil heat, no basement, close to schools, shopping, etc.
HAROLD BARBER
388-4402, 384-2048

DRIVE BYS
$22,000. Doncaster area. 1593 Rowan.
$12,800. Glen Lake. 1018 Fashoda Rd.
$20,500. Langford, 975 Bray Ave.
HAROLD BARBER
388-4402 — 384-2048

$500 CASH
Fewer and fewer homes are available at this down price. Credit must be good. Why pay rent? I will try to help you have your own home.
HAROLD BARBER
388-4402 — 384-2048

$12,900
GLEN LAKE AREA
¾ Acre — 2 bedrooms, no basement, electric heat. Sep. garage. Chicken houses. $2,500 down.
HAROLD BARBER
388-4402 — 384-2048

$38,000
BRAND NEW
ROCKHEIGHTS
3 Bedroom quality built family home, in a most desirable area. Full basement, W-W, large sundeck and many more features. Terrific financing. $23,000 at 9 per cent.
BOB CALDERWOOD
388-4402 — 385-8617

$19,250
COSY HOME
LARGE SHOP
Centrally located and perfect for the home mechanic or bodyman, etc. Try your offer.
BOB CALDERWOOD, 388-4402

$2,200 DN PAYMENT
IDEAL STARTER
With as little as $70 per month for this inexpensive residence. to qualified buyer with as little as $700 down payment. Call now AMMY COHEN, 388-4401.

$19,000
FAMILY HOME
An attractive, 3-bedroom bungalow in good town location, well constructed with easy care. One of the better offers on today's market, so allow yourself the time to view your new residence. Call now
A. M. COHEN, 388-4401

$22,500
A LOVE NEST
Very lovely, 2-bedroom bungalow in choice location for small family and guests — Don't miss this opportunity — see it today. Call now
A. M. COHEN, 388-4401
4401.

$37,900
BETTER CHOICE
Located in exclusive district, with convenient access to downtown — picturesque seaview with seclusion — large rooms throughout. Offered at very good value. Allow yourself the time to take a look through — you will not regret the effort. Call
A. M. COHEN, 388-4401
Shirley Philps' Homefinders Ltd.
"The firm with a heart"

OPEN HOUSE
SATURDAY - SUNDAY, 1-5 P.M.,
4125 HOLLAND AVE., BRAND NEW, 1,400 SQUARE FEET OF LIVING AREA. THIS PRICE IS AT BUILDER'S COST. $900 DOWN TO APPROVED BUYER. FULL PRICE $23,900. PHONE OWNER, 479-1463.

250 HOUSES FOR SALE

J. A. HENDERSON
REALTY LTD.
385-9741 ANYTIME
WE BUY, SELL AND TRADE

NEW HOUSES
COLWOOD
SAT. 1-4 p.m.
Priced from $25,250 to $28,500 these homes are value plus! Some are ready for immediate occupancy, others ready within a week or two. Start with 3131 Metchosin Rd., or you could approach from Tena Place off Cedarcrest.
GEORGE BOWES
385-9741 385-5055

OPEN HOUSE
SAT 1:30—4 P.M.
3221 HAPPY VALLEY RD.
MUST BE SOLD THIS WEEKEND
Come, inspect and make your offer. Possibly handled with $1,000 down on price of $12,900 and easy paym'ts. Only 12 yrs old, this PERFECT STARTER has 2 bedrms. Company size living rm. and elec. kitchen. REMEMBER ONLY $12,900. Agents with or without clients welcomed.
HELPING PEOPLE LIVE BETTER
MARIE MALBON—385-9741

BURNSIDE — MARIGOLD
$17,000
Early possession can be arranged on this neat 2 bedroom home. Living room with open fireplace, rumpus room. Situated on a large high landscaped lot with fruit trees, ideal starter home. Terms available.
WILLIAM ROGERS
385-9741 652-1891

CENTRAL SAANICH
Nearly an acre of nicely treed and landscaped property. Custom 3 bedroom home. This one must be seen to appreciate the many extra values. Call now for an appointment to view. $40,000.
WILLIAM ROGERS
385-9741 652-1891

SEA VIEW
High up overlooking Esquimalt Lagoon. 3 bedrooms with en suite plumbing off master bedroom. New shag wall to wall carpet. Separate dining room with sliding glass door to sundeck. Built-in oven and range, breakfast nook, many extras that must be seen. Call now for an appointment to view. Terms available. Full price $39,500.
WILLIAM ROGERS
385-9741 652-1891

$1,000 DOWN
DRIVE BY
2346 TANNER RD.
New 3 bedroom full basement home. Large high lot with panoramic view of valley and mountains. Immediate occupancy with terms to suit your budget. Full price $27,500.
WILLIAM ROGERS
385-9741 652-1891

GORGE AREA
$12,900
Budget priced home for the starter couple or handyman. Room for further expansion on nice lot close to schools, shopping and parks. Try your down payment.
STAN TRONT
385-9741 477-2829

ROCKLAND
EXECUTIVE HOME
Contemporary design, tri-level split, 2,100 sq. ft. of spacious family living. 4 bedrooms and den, triple plumbing, large family room, separate dining room, wall-to-wall shag in living room, secluded gardens and on a quiet cul-de-sac. Priced at $41,900. For further details call
WALLY MICHAELS
385-9741 477-4884

CENTRAL SAANICH
Excellent family home with view of Mt. Baker. Living room with wall to wall carpet plus new drapes, fireplace, separate dining room with carpet. Modern bright kitchen — a time saver, lots of cupboards, double stainless steel sink, expensive vinyl floor, 3 bedrooms — large master bedroom with en suite 2-pce. bathroom. 16'x22' panelled family room. Lot about ½ acre and back completely fenced in. Separate garage. Included also is S.Q. automatic washer and dryer, electric range and frost-free refrigerator. Priced to sell at $28,750 — financing can be arranged. Call anytime.
R. G. (Bob) GIBSON
385-9741 658-5153

TILLICUM
FAMILY HOME
Two storey, 4 bedroom spacious home, separate dining room, large entrance foyer, close to everything, variety of fruit trees. Asking $21,900.
WALLY MICHAELS
385-9741 477-4884

MODERN CONVENIENT
Attractive describes this lovely two bedroom home and you will agree when you see it. Clean and newly decorated, large living room with fireplace, bright and sunny kitchen and dining areas, wired for washer and dryer, enclosed garage, all this on a nice level landscaped lot that is the envy of the neighborhood. Better part of Fairfield, convenient to shopping and transportation $23,500.
STAN TRONT
385-9741 477-2829

$17,900
QUADRA AREA
2 BEDROOMS
An exceptionally good older 2-bedroom home with full high basement and a lovely lot. Modern furnace, copper piping, and new bathroom fixtures, electric kitchen, separate garage.
GEORGE BOWES
Off. 385-9741 Res. 385-5055

CAN YOU AFFORD MORE
$24,500
BRAND NEW
COLWOOD
Built by anyone else you would pay $26,500 for these beautiful 3-bedroom full basement homes. Only Hugo Hucker in his Volume Building is capable of occasionally building at this price. Completed homes include Carports, Sundecks, paved driveways and can be bought with a very low down payment. DON'T BE DISAPPOINTED, call BILL NESBITT NOW at 383-4124 anytime.
McAdams Investments Ltd.

FOR SALE BY OWNER
Imediate possession — 5 yrs. old. FOUR full BEDROOMS, TWO full bathrooms, partly finished full BASEMENT — LAUNDRY — bathroom and rumpus room space, workshop, - LARGE living room, through hall, good size bedrooms, OAK PARQUET floors throughout, BIG sewered lot in BEST SIDNEY AREA — $4,000 cash will handle — $190.00 per month, INCLUDING taxes. Owner: 656-2308 (Principals ONLY).

!! BUILD !!
For safe, DEPENDABLE, trouble-free building see VICTORIA CONSTRUCTION. We design and arrange financing . . . on your lot or ours. MANY YEARS OF PROVEN EXPERIENCE. Trades and owner participation considered. Call us and discuss your needs — no obligation. Phone 388-6601, 477-5252.

FOR SALE BY BUILDER
The price has been reduced to $38,000 on this 4-bedroom executive colonial. Sea glimpses, 2-car carport, finished rec. room, 2½ baths, landscaped lot and many other fine features. Low down payment.
BASTION DEVELOPMENTS LTD.
658-8423

LUXURIOUS 4 BEDROOM HOME overlooking the sea in North Saanich. Natural stone fireplace in living room and in rumpus room. Luxurious wall to wall throughout. Deluxe kitchen with sunny eating area opening onto double sundeck. "TITAN" wall to wall in rumpus room. 2½ baths with coloured fixtures. Call after 6 P.M. 656-2512.

250 HOUSES FOR SALE

MAYFAIR
REALTY
LTD.
WOODWARD'S Mayfair Centre
3153 Douglas St. 386-2955

OPEN HOUSES
14 NEW HOMES
DAILY 3-7 p.m.
SATURDAY 1-5 p.m.
Located on a new street beautifully treed with arbutus and fir. These homes reflect intelligent planning and careful craftsmanship. All have 3 bedrooms — spacious living room with raised hearth fireplace — dining room — housewife planned kitchen — ceramic tiled vanity bathroom — sundeck — carport — high bright basement. Priced at $24,900 — $25,400 with down payment as low as $1400. Several nearing completion. Call now for best selection. WEBB PLACE — FOLLOW Metchosin Road to Wishart Road, turn right, 5 blocks to Webb Place. JIM ALLAN, 386-2955.

OPEN HOUSE
SATURDAY, 4-7 P.M.
985 GLORIA PLACE
985 Gloria Place is situated on a gentle slope affording expansive seaviews without steep hills to negotiate in inclement weather. Six PLUS rooms. Living room and den have fireplaces. Both bedrooms are en-suite (a 3rd bedroom roughed-in), all rooms W-W carpet. Built-in wall oven and countertop unit in seaview kitchen. Dining in-line is carpeted. Clear title at only $33,900. Phone MR. RUSSELL, 386-2955 or 592-3248, or go out via Cordova Bay Road, next on left past Claremont. This is an EXCLUSIVE LISTING.

OPEN HOUSE
SATURDAY, 1:30-4:30
555 RIDLEY DR.
COLWOOD'S BEST
Post and beam, 3-bedroom home, has extra large living and dining rooms, wall-to-wall carpeting over hardwood. Nice utility off bright kitchen. Lots of cupboards, 4-pce. and 2-pce. bathrooms. Over 1530 sq. ft. of living space. Oil furnace, carport, large corner lot, good financing. Priced to sell quickly at only $29,900. Call FRED BERGMAN, 386-2955 or 386-0790 for previewing.

OPEN HOUSE
SATURDAY, 1:30-4:30
2138 FLORENCE ST.
Newly decorated, and floors refinished in this 1300 sq. ft. 3-bedroom home close to everyting in Oak Bay. Large family kitchen and 17x14 bright dining room. Terms available. Full price $20,900. For preview please call GEORGE WALL, 386-2955 or 478-5681.

OPEN HOUSE
1631 McRAE
SATURDAY, 1:30-4:30
QUICK POSSESSION
Vacant at the end of this month. Well maintained, 2-bedroom, full basement home situated on a nicely landscaped corner lot in a good residential area, yet handy to shopping, transportation and schools. This is a modern, one-family home offered for sale for the first time and priced to sell at only $21,900. Possibly as little as $1,400 down payment to qualified purchaser. For more information please call STAN JAMES, 386-2955 or res. 592-3740.

GORGE
BEAUTIFICATION AREA
HOME AND LEGAL SUITE
This home has a fabulous view, a lovely property and in beautiful condition. In the full basement there is a 1-bedroom full plastered completely self-contained suite. If this is the location for you, call and get the facts from R. FROST, 386-2955. Asking $27,900.

WATERFRONT
POSSIBLE VLA
Let the whole family enjoy swimming and boating at your own doorstep. Situated on a beautiful lakefront lot, just minutes from town, this 2-bedroom plus home offers big 19 ft. living room with fireplace and picture windows overlooking the water, separate dining room, vanity bathroom, family size electric kitchen, basement, garage, and large sundeck. Asking price of only $26,500 offers exceptional value. Call me now — FRAN BOUSFIELD, 386-2955 or Res. 479-1000.

FANCY FAIRFIELD?
If you do, be sure to see this Moss Street gem. Beautifully maintained, spotless throughout, consists of separate living and dining rooms, kitchen, 2 bedrooms, and den, sewing room or 3rd bedroom. Full, partially developed basement with drive-in garage. Pleasing outlook on easily maintained lot. Well worth the asking price of $25,900. Flexible terms available. For further information please call STAN JAMES, 386-2955 or res. 592-3740.

A NEW HOME
Six rooms — 3 bedrooms. Full basement. Large lot. Quiet location. You may buy for as little as $1,500 cash and approx. $240 monthly including full insurance coverage. JOHN RUSSELL has the details, 386-2955 or res. 592-3248.

$2,500 DOWN
to renters who can qualify for the maximum B.C. Government loan. Up and down legal duplex. 2 bedrooms, bath, modern kitchen, large view living room in each suite. Upper rents for $110, lower rents for $120. Purchaser could get possession of suite in 60 days. Here is the best buy of the month. Vendor will carry balance at $150 per month—total price $18,900. Call JOHN TISDALLE, 386-2955.

POSSIBLE LOW DOWN
PAYMENT
2 bedrooms, elec. kitchen, living room with old brick fireplace and wall-to-wall carpeting. Full price $17,200. To view interior, please call LOU BLOOMFIELD, 386-2955 or 592-6418.

$1000 DOWN?
ESQUIMALT, $16,900
Nice stucco home in popular area. Modern kitchen, good-size living room, two bedrooms, rumpus room in full, high basement. Four-year-old furnace, heavy wiring, large separate garage. Please contact GEORGE WALL, 386-2955 or 478-5681.

GLANFORD
$14,950
Situated on a large treed lot with some privacy, this neat and clean small family or retirement home has 2 good size bedrooms, large living room with hardwood floor and fireplace, modern pembroke bathroom, electric kitchen has new cupboards. Good terms, low taxes. FRAN BOUSEFIELD, 386-2955 or Res. 479-1000.

OAK BAY GEM
It would be a pleasure to show you through this immaculate, conveniently located modern bungalow. Situated on a nice corner lot in Oak Bay close to schools, shopping, transportation and St. Patrick's Church. The main floor consists of living room, separate dining room, kitchen and 2 bedrooms. Full high basement with 2 more rooms and drive-in garage. Full price only $22,900. Purchaser can assume large 9 per cent mortgage. Move in soon as vendor has been transferred. To view please call STAN JAMES, 386-2955 or res. 592-3740.

250 HOUSES FOR SALE

T CANADA PERMANENT T
R
U CANADA PERMANENT U
S
T CANADA PERMANENT T

"WE TRADE HOMES"

OPEN—SAT. 1:30 - 4:30 P.M.
5215 CORDOVA BAY RD.
EXCELLENT RETIREMENT. 2 BEDROOMS — $15,900. Cosy no-step bungalow on a lovely 65x140 lot with numerous fruit trees. UTILITY ROOM PLUMBED FOR WASHER AND DRYER. Low interest financing. Call DAVE GIBSON, 386-1361 or 388-5647.

OPEN—SAT. 1:30 - 4:30 P.M.
5220 DEL MONTE
Lovely seaview, over ½ acre lot fully landscaped in lawn and shrubs for easy maintenance, nicely planned 1,680 sq. ft. house, living room, dining room, hall and master bedroom all with W-to-W over oak, 4th bedroom, 3 pce. bath in full high basement. $42,000. DON ROBBINS, 592-7641 or MADGE HOLE 382-5369 or 386-1361 ANYTIME.

OPEN—SAT. 1:30 - 4:30 P.M.
2820 MUSGRAVE ST.
Charming spacious 4-BR home, located in a beautiful residential area. Close to transportation, schools, and shops. Large hallways, cosy den with fireplace. Separate garage. Priced at $43,900. Excellent financing. Call FRED BEAVER-JONES, 386-1361 or 382-5981.

OPEN—SAT. 1:30 - 4:00 P.M.
3814 MERRIMAN DRIVE
THIS VACANT 3 BEDROOM HOME MUST BE SOLD! Close to schools, bus and shopping. Excellent area. No mortgage problems — Vendor will carry the balance. All reasonable offers will be presented. MRS. MARY WOOD in attendanbe. Call 642-5814 or 386-1361 ANYTIME.

ESTATE SALE
$11,800
2 bedroom dollhouse in excellent condition. First Mortgage of approximately $7,000 at 8 per cent can be assumed. Located in Brentwood district. Call EMIL IZIK, 386-1361 or 477-5628.

BATEY BARGAIN!
4-BR beauty with sep. dining room and full basement. Barely a ball bounce from park and beach and shops. Full price only $26,500. DICK BATEY 386-1361 or 592-4607.

BATEY BARGAIN!
Near sea and park, Fairfield family home with built-in revenue suite! Here's a chance to have your 3 BR-plus-basement cake and eat the revenue too! Full price only $34,500.
DICK BATEY 386-1361 or 592-4607

BATEY BARGAIN!
Broadmead luxury and prestige way below replacement cost! Job transfer makes available distinctive executive family home with in-law suite potential. Full price $48,000 with large, easy, mortgage.
DICK BATEY 386-1361 or 592-4607

BATEY BARGAIN!
Convenient, modern, suburban living at a low low cost! Large treed lot near Metchosin. Golf and fishing, 3 BR's, plus full lower level. Try your $5,000 D.P. to $24,950 full price.
DICK BATEY 386-1361 or 592-4607

BATEY BARGAIN!
Perfect family or retirement setting. Oak Bay border neat everything! 3 BR's plus full developed lower level (in-law potential). Owner will carry large balance! Offers to $27,000. Full price!
DICK BATEY 386-1361 or 592-4607.

U. VIC. AREA
This spacious modern home has four really large bedrooms, easy-work kitchen with ample eating area, 1½ baths, recreation and laundry rooms, lush W-W carpeting. It's 1,500 ft. make it just ideal for the large family. A rare buy at only $34,900. Call LES FISHER 386-1361 or 477-4238.

$18,900
For this low asking price you can buy this charming 2 BR bungalow in Gordon Head. Your cash, terms or trade could handle this ideal starter or retirement home. Call
LES FISHER 386-1361 or 477-4238

ROCKLAND
Extremely fine buy, large family home, elegant district, sea view, great potential. Viewing by appointment only. Asking price $27,900. Call
PATRICK SNOW 386-1361 or 592-3931

TERRIFIC LOCATION
2 BEDROOMS — $19,900
This large 2 bedroom bungalow is within a short walk of elementary and high schools and shopping. Features a 21x13 living room with fireplace and separate dining room. Full basement. All offers considered. Call
DAVE GIBSON 386-1361 or 388-5647

ESQUIMALT — CLOSE TO LAMPSON
Large spacious family home, living room, dining room, cosy den, 3 bedrooms, recently renovated inside and out. Close to all facilities. Asking $28,900. Call
FRED BEAVER-JONES 386-1361 or 382-5981
or KELLY DICKSON 479-4991.

FAMILY HOME
Six rooms with 3 bedrooms on the main floor plus fully developed rec room, bedroom, extra plumbing and storage space down. Well maintained fenced yard. Excellent view over city. Close to schools and shopping. Asking $29,900. Phone
KELLY DICKSON 386-1361 or 479-4991.

JUBILEE
NO STEP RETIREMENT
Just 12 years old, 1220 sq. ft., 3 bedrooms, large living room with fireplace, dining room, spacious kitchen and dinette, utility and workshop. Nicely landscaped lot. Asking $22,500.
DON ROBBINS 592-7641 or
MADGE HOLE 382-5369 or 386-1361 ANYTIME

CORDOVA SEAVIEW
LARGE FAMILY HOME
NEED lots of space? How about 1680 sq. ft. on over ½ acre situated high above Cordova Bay? 3 large bedrooms, bright cheerful living and dining room with raised hearth fireplace, W-W broadloom, modern kitchen and utility. Full Basement. $42,000. Easy terms. Call
DON ROBBINS 592-7641 or
MADGE HOLE 382-5369 or 386-1361 ANYTIME

COLWOOD SECLUSION
Large corner lot in cul-de-sac. 3 bedrooms, den, living and dining room in-line, W-W carpet, 3 bathrooms, family kitchen. Full high basement. $32,000. Terms. Call
DON ROBBINS 592-7641 or
MADGE HOLE 382-5369 or 386-3161 ANYTIME

TEN MILE POINT
1. Contractors, speculators or just plain folks who want a lovely home with acreage, here is a wonderful opportunity. A lovely 2 storey, 3-bedroom home with oodles of character, set in one of the most beautifully landscaped gardens in Victoria. With this home goes 2½ acres of seaview property. Subdivision possible. Asking $100,000. Terms. For details call
DON ROBBINS 592-7641 or
MADGE HOLE 382-5369 or 386-1361 ANYTIME
2. Seaviews again — Tri-level — 4 bedroom modern home, with spacious living and L-dining rooms, 2 bathrooms and large rec. room. 12'x25' sun-deck and carport. $34,900. Call
DON ROBBINS 592-7641 or
MADGE HOLE 382-5369 or 386-1361 ANYTIME

AN OLD DARLING
Situated in an excellent area of "old" Esquimalt, owner occupied for 42 years and beautifully maintained. Exceptional living room and a formal dining room. Super size Master bedroom with fireplace. Cosy den. Please call me for further details. Asking only $32,900. Phone
MRS. MARY WOOD 386-1361 or 642-5814.

If you need a large home, see 1150 Monterey. 4 bedrooms, separate dining room, den with fireplace. Side and rear lane make it ideal for recreational vehicle, or boat owner. $28,900.
TED WILLS 386-1361 or 388-5643.
We trade homes.

CLOSE TO BUS
SHOPPING CENTRE
Cosy 2 bedroom home has living room, fireplace, cabinet kitchen and utility room. Only $17,500. Easy terms. Call
KEN WRIGHT 386-1361 or 382-9409.

250 HOUSES FOR SALE

HARRY
FOSTER
LTD.
OPPOSITE "The Bay"
1732 Douglas 382-2101

OPEN HOUSE
SAT. 2:00 to 4:30
941 KENTWOOD
"Beautiful Broadmead"
UNOBSTRUCTED VIEW
This delightful home is well worth your consideration. Could be 6-bedrooms or with an In-Law Suite. Main floor has living room and dining room divided by a terrific floor-to-ceiling fireplace. Very smart cabinet-kitchen with dinette. Family room, 3 bedrooms, 2 bathrooms. Open stairway to basement area with 3 heated and framed bedrooms and extra bathroom. Lovely wall-to-wall carpet in Main bedroom. Living room and dining room. Double car-port. Immediate possession on this new home. Priced at $53,500. Clear Title or Excellent Terms available.
MR. LEN WRIGHT in attendance
382-2101 Res. 479-2158

ONLY $23,000
LOVELY 5 ROOMS
AND BASEMENT SUITE
3 Blocks to Woodward's
A JOY TO BEHOLD! This lovely one-owner stucco bungalow is 14 years old and looks better than when the owner built it! A fine through hall plan has 2 good bedrooms plus third in high basement plus basement suite which has its own 3-piece shower bathroom. Living room 18'13' with FP, dining room 8'12'. Phone to see it now!
HERB HODGSON
382-2101 Res. 382-3835

"3333 HARRIET ROAD"
EXCLUSIVE — $17,900
ONE OWNER — 9 YEARS
Beautifully built 2 bedroom stucco bungalow on a nice level 60'x101' lot. IMMEDIATE POSSESSION. Through hall plan, lovely 16'x15' living room with FP, electric kitchen, 4-piece Vanity bathroom. Fine plaster job. Ideal retirement home or for young couple starting out. See it any time by calling!
HERB HODGSON
382-2101 Res. 382-3835

CITY BEAUTY
FLOWERS AND FRUITS
SHOP AT WOODWARD'S
Home with a view! Dwarf cherry, apple, peach, dogwood and beautiful flowers in semi-private grounds. Lovely 5 room bungalow in spotless condition. Fully insulated. T.V. or hobby room in the warm basement. Workshop in the garage. You'll love this one! Some terms. Price $23,350.
Charles Vining 479-3786—382-2101

NEAR
TRANS-CANADA
HIGHWAY
A 5-ROOM BUNGALOW
Situated on an excellent lot within the 2½ mile circle. Near perfect for the retired couple or small family. The living room has open fireplace; bedrooms are a good size and the full high basement has a pleasant recreation room and drive-in garage. Heating is automatic forced hot air. Full price — $23,500. For further particulars and appointment to view call Mr. Yelis, 382-2101, Res. 383-5039.

XXXXXXXXXX
X BOULTBEE X
X SWEET X
X Realty X
X Ltd. X
X X
X
YORKSHIRE TRUST AFFILIATE

NEAR SIMPSONS-SEARS
MT. TOLMIE AREA
Roomy 2-bedroom bungalow — 1390 square feet of living area on the main floor. Living room with F.P., separate dining room, H.W. floors throughout, plaster finish. Extra room in basement. Easily maintained fenced garden with fruit trees. Close to schools, shops and bus. Excellent $14,000 mortgage at 8 per cent. A pleasure to show this immaculate home — $25,950.
CLIFF BENNETT 592-2007
PAULINE BROOKES 592-3242

SIDNEY
DRIVE BY 2290 MILLS ROAD
Modern and immaculate in every detail. Attractive one-year-old 2 plus 2 bedroom home. Carpeted inside staircase to the 23x15 living room with raised slate hearth antique brick fireplace, 13x10 dining room, Citation kitchen. Wall-to-wall carpeting including living room, dining room, master bedroom and hall. Large entertainment area with bar downstairs. Roughed in second bathroom. Fully landscaped and fenced. Existing $14,000 mortgage at 8¾ per cent — $25,900.
CLIFF BENNETT 592-2007
PAULINE BROOKES 592-3242

LAKE HILL
NEEDS SOME TENDER
LOVING CARE
1385 square feet on main floor, large living room with F.P., 2 bedrooms, H.W. floors throughout. Plaster finish, plus 3rd bedroom, rec. room, 2-piece bathroom in full high cement basement. Wired for washer and dryer. Automatic oil hot water heating. Close to schools, shops and buses. $22,900.
CLIFF BENNETT 592-2007
PAULINE BROOKES 592-3242

BUY A DREAM —
DON'T JUST DREAM
A perfect 4-bedroom home with 2½ bathrooms. 2800 square feet of floor area ideally planned for family living. Truly a home for the young executive. 24 foot living room, guest dining room, model kitchen, charming sundeck, patio, and double garage. Priced to sell at $38,900. Well worth your inspection. Call:
A. A. CHAUVIN
383-2523 or 388-5561.

PERFECT LOCATION
3-Bedroom quality built home in excellent condition. Hot water heating for comfort and economy. Seclusion in the back garden and views of the ocean and Olympics from the front. Your pleasure to see — mine to show. Call:
JIM ANDERSON
398-5561 Anytime

W. J. LINDSAY, LTD.
No. 241-727 Johnson
385-9781 658-5040

ONLY $23,900
PASTEL GREEN STUCCO
OVERLOOKING GREEN PASTURES near Royal Oak school. Pretty as a picture, and on quiet dead-end street this 3-bedroom full basement, 12-yr.-old home has everything — sundeck, dining room, W and D hook-up, rumpus room with bar, plaster throughout—Good 9¾ per cent mortgage.
CALL NORA LINDSAY

250 HOUSES FOR SALE

J. H. WHITTOME
& CO. LTD.
706 Fort St. Estab'd 1898
Day or Night 388-4271
Victoria, Duncan, Chemainus

WHITTOME'S
PARADE OF
OPEN HOMES
2359 Cookman Street
2041 Cedar Hill X Road
1370 Lang Street
617 Sedger Road
535 Roseridge Crescent
324 Benhomer Drive
338 Benhomer Drive
2712 Scafe Road
3275 Fulton Road
Saturday 1:30 to 4:30. See Descriptions Below—

OPEN HOUSE
2359 COOKMAN STREET
SATURDAY 1:30-4:30
Fine Oak Bay location — 1 Block South of McNeill Avenue on a quiet street off St. Patrick — tucked behind a stone fence, framed by a lovely apple tree, this 5-year-old Tudor beauty features 1,680 sq. ft. of living area, with 4 spacious bedrooms, 1½ colored vanity baths. Oak floors throughout with broadloomed living and dining room. De luxe kitchen with large separate breakfast area, sliding doors to sundeck facing private fenced back garden. Immediate occupancy can be given, and we will be pleased to consider your home in trade. $33,500. (MRS.) GERRY HUTTON, 388-4271 or 386-3927.

OPEN HOUSE
2041 CEDAR HILL X RD.
Fri. and Sat. 1:30 to 4:30
Brand New Model Home
Live in the lap of luxury! 1678 sq. ft. of maximum convenience and comfort with an additional 1678 sq. ft. ready for development — 2 large bdrms. The master featuring a dressing room and en suite plumbing — liv. rm. 22'x15'. Slate F.P. — Dining Rm. 12'x10'6", crystal chandelier — kitchen 11'6"x16'6", beamed ceilings. Latest Soak Cycle Kitchen Aid Dishwasher. Closed area — plumbed washer and dryer. Flooring — Barrymore Magic Island Nylon Shag and hardwood. A must see at $42,900.
CALL: GARY MENZEL
388-4271 Office, 384-7650 Res.

OPEN HOUSE $17,600
1370 LANG ST.

250 HOUSES FOR SALE

NEWSTEAD REALTY LTD.
1637 FORT ST. 382-8117

OPEN HOUSE
2046 MELVILLE DRIVE
SAT. 1:30-4:30

Come and see this beautiful new and spotless 4-bedroom home. Downstairs easily converted for your favorite in-law or for special guests. Full price $30,500 w terms.

RON SEDGER
382-8117 or 479-3673

OPEN HOUSE
1213 PEARCE CRESCENT
MT. DOUGLAS AREA
SAT. 1:30-4:30

Come and see this 9-yr.-old 3-bedroom plus den or TV room, family room. Attractive wall-to-wall carpeting throughout. Country living for children yet close enough for fathers' work. Realistically priced: Asking

$20,900
MRS. GWEN HARE
382-8117 or 477-6083

OPEN HOUSE
Sat. 1-4:30
565 HALLSOR DR.
Colwood

Three bedroom, Cathedral entrance, 3-year-old home! Shag wall-to-wall throughout. $5,400. down payment — Priced to sell at only $25,900.

In Attendence
MRS. V. ROBERTS
592-2171 or 382-8117

OPEN HOUSE
1:30-4:30 SAT.
2167 LAFAYETTE
SOUTH OAK BAY

In a quiet area and just an easy stroll to the sea, 3 or 4 bedrooms with full basement. In good condition inside and out. $21,900.

MRS. MARY HOLIZKI
382-8117 or 658-5776

SPECTACULAR SECLUSION ROYAL OAK

Exciting to view. Gracious to live in. Seclusion to relax in. I can't start to paint a picture that you will believe on this brand new listing. Three bedrooms living room with a view. Dining room. Private sundeck. Large 24-ft. rumpus room. Two bathrooms and space set up for an in-law suite. There is so much in this country atmosphere of pine trees to show you. Priced realistically to sell at

$28,950
MRS. V. ROBERTS
382-8117 or 592-2171

BEAVER LAKE
OVER 3 ACRES
BRAND NEW
ON THE MARKET

With pride we offer this spotless and charming 2-bedroom home fitted with everything and located just 15 minutes away from town. Large workshop and huge separate double garage that would easily lend itself to any number of things (horses for example, for some of the neighbors have them). Full price:

$28,500
To view this beautiful home call:
RON SEDGER
382-8117 or 479-3673

ARTIST'S STUDIO
KINDERGARTEN
IN-LAW SUITE

Versatile home — 2 or 3 bedrooms, plus in-law accommodation. Quiet street, High Tattersal area. Living room and separate dining room, both wall-to-wall carpeting. Bright kitchen with eating area. Separate entrance to suite. Garage. Carport. Trade or low down payment $23,950. Vacant. Please call

MRS. SEDGER
382-8117 or 479-3673

FIVE BEDROOMS
CITY

I am older but my owner covered my outside with life-time aluminum colored siding, and completely remodelled my inside, large family kitchen with modern ash cabinets, living room with fireplace, dining room, I have two bathrooms, OOM heat and separate garage on my spacious lot, all I want is $20,500, but do call my energetic salesman—

BEN PARENT
382-8117 or 382-5219

FAIRFIELD
SXS DUPLEX

Offering in this desirable area — one short block to the ocean — in each side there are two large bedrooms living room with fireplace, 4-pce. bathroom, full basement with some development, drive-in garage. Rents at $150 each side, at asking price of $35,500 with low interest mortgage that can be assumed. Don't miss this one by dialing—

BEN PARENT
382-8117 or 382-5219

$1,400 DOWN PAYMENT
OR $3600 CASH
TO 1st MORTGAGE

New N.H.A. home. 3 bedrooms, L.R. with F.P., dining room with glass door to sundeck; family kitchen; full basement R-I for additional 3 bedrooms, rec. room, bathroom and utility area; carport with sundeck over. Good district close to schools, shopping and transportation.

Kasapi Construction Co. Ltd.
386-6191 anytime; 385-4805
Ask for JACK DAVIS

LOW DOWN PAYMENT
3 BEDROOMS
TRADES CONSIDERED
FULL BASEMENTS
QUICK POSSESSION

Are prices going up? Choose from a selection of seven at a beginning price of $24,100. If you are looking for value you should make the seeing of these houses mandatory. Walking distance to school and nearby organized play park. Turn south on Jacklin from Goldstream. West on Orono to Rita.

AUGUST CONSTRUCTION
384-1711 ANYTIME

BY OWNER. WALK TO BEACON Hill or Clover Point from this sparkling Fairfield 2-bedroom home. Freshly redecorated in and out and professionally modernized with an eye to preserving original charm of beamed ceilings, panelled dining room, built-ins etc. Kitchen is modern with walnut sen cabinets, double SS. sink, embossed vinyl floor. Modern bathroom has colored fixtures, tiled bath, mirrored vanity, O-O-Matic furnace in full basement. $23,500 with substantial cash Req'd. 477-3707.

BRAND NEW 4-BEDROOM luxury home in Oak Bay, 3 bathrooms, family room, separate dining-room, double garage, and unfinished basement by builder. 477-6183

250 HOUSES FOR SALE

NATIONAL TRUST CO. LTD.
1280 Douglas St.

!! OPEN HOUSE !!
SAT. 1:30 TO 4:30
2430 MEADOWLAND DRIVE

Attractive new three-bedroom home on large lot with some seaview — living room with fireplace — dining room, sundeck off — cabinet kitchen with nook — master bedroom en suite — full basement.

ASKING $27,500
$1,800 DOWN WILL HANDLE
DON CLARK
388-5451 (anytime) 656-2898

DIRECTIONS: North on Pat Bay Hiway to Tanner Rd. Left on Tanner, left on Rudolph to Meadowland Dr.

OPEN FOR INSPECTION
SAT. 1:30 TO 5:00
1809 GRANDVIEW DR.

Brand new, quality built home with many, many extra features. 3 bedrooms, 1½ baths, full basement with completely finished rec. room, very private sundeck, landscaped lot, double carport.

Offered at $36,950
GERRY PORTER
388-5451 (24 HRS.)

OPEN HOUSE
Sat. 1-4:30
565 HALLSOR DR.
Colwood

Three bedroom, Cathedral entrance, 3-year-old home! Shag wall-to-wall throughout. $5,400. down payment — Priced to sell at only $25,900.

In Attendence
MRS. V. ROBERTS
592-2171 or 382-8117

OPEN HOUSE
1:30-4:30 SAT.
2167 LAFAYETTE
SOUTH OAK BAY

In a quiet area and just an easy stroll to the sea, 3 or 4 bedrooms with full basement. In good condition inside and out. $21,900.

MRS. MARY HOLIZKI
382-8117 or 658-5776

S-S DUPLEX, $26,900

FAIRFIELD CLOSE TO BUS AND STORES. Good size L.R. w fireplace, 2 bedrooms, oil hot water heat. Ideal for older couple. Just 2 steps to front entrance THIS IS A REAL BUY. Large 9 per cent Mtge.

MRS. SIMPSON,
388-5451 (24 Hrs.)

"HAPPINESS"

Is more than price! Being proud of your home and security. A discerning eye, a love of the locale, give this Sea View Legal Duplex a special charm! BLT 1930 as large family home—11 ROOMS, 3 BATHROOMS INCLUDING DEN AND 42 FT. RUMPUS ROOM. Modernized, delightful decor thruout. A REAL BUY AT $58,500 WILL TAKE SMALL HOME OR YOUR DOWN PAYMENT, BALANCE AT 9 PER CENT INTEREST.

MRS. SIMPSON
388-5451 (anytime)
385-5542 Res.

OAKLAND
REAL ESTATE LTD.
388-4294

FAIRFIELD
Brand New, $29,500

Here's what this house hasn't got — it hasn't got a big lot . . . so . . . if you are looking for a new, attractive, 3-bedroom Tudor home with a minimal amount of gardening, this is for you.

Call WANDA ROTHNIE
388-4294 or 658-5479
388-4294 or 658-5479

IS LOCATION IMPORTANT TO YOU?

$19,000

Want country seclusion and privacy, yet enjoy city conveniences? Then let me show you this 2-bedroom—1462 square foot home with all its potential on a large double treed lot. There is an extra lot available which would make it VLA. Close to Forestry Lab., bus, schools and shops. For Details

PLEASE CALL

A. M. CHANDLER
479-6134 388-4294

ARCHITEST'S DREAM
1.2 ACRES OF SECLUSION

This property in Cordova Bay affords the luxury of a six year old 3-bedroom, 3-bathroom unique home set far out of sight from the road. Maintenance free landscaping, hand split cedar fence with Hawaiian bubbling waterfall right at your kitchen window. This is something very special! Call me today to view.

ELAINE BAXTER
388-4294 658-8324

Cedar Hill-McRae
4 Bedrooms
1½ Bathrooms

Situated on one of Victoria's most pleasant streets. Spacious living room, bright kitchen with plenty of cabinets. Utility area off kitchen. Extra large family room with second fireplace and sliding glass doors to patio. Priced at just $29,500.

CALL STAN EAKIN
at 388-4294

SLEGG BROS. REALTY Limited
690 Broughton St.,
386-6391 Anytime

LANSDOWNE SLOPE
OWNER MUST SELL

2 large bedrooms — living room with FP. Cab. electric kitchen with eating area. OOM heat. FC basement. DI garage. Situated on a nice level lot with fruit trees. Asking price just $25,500.

DON SMITH
Phone Res. 477-6181 for particulars.

LOWER LANSDOWNE SLOPE

Tudor. No basement. Bungalow. $21,500. Offers. Call Jack Crow.

LARGE FAMILY
OR FOSTER HOME

THIS HOME IS GEARED TO TAKE 7 OR 8 CHILDREN, HAS BEEN APPROVED AS FOSTER OR GROUP HOME WITH NECESSARY FIRE ALARM SYSTEM, FIRE ESCAPE AND EXTRA LARGE HOT WATER TANK. NEAR SCHOOLS, HOSPITAL, BUS AND SHOPPING. EASY CARE LOT WITH FENCED BACKYARD. PHONE MARY SMALL FOR APPOINTMENT TO VIEW, 385-8544.

Shirley Philps' Homefinders Ltd.

BUY DIRECT FROM OWNER

Remodeled 3-bedroom bungalow. Large mahogany cabinet kitchen, large living room, new wall-to-wall carpeting, new furnace, new wiring, full finished basement, goot lot, $22,900. 3848 Doncaster, 382-3296.

PRIVATE. MUST SELL. 3-bedroom home. $19,800. Town and Country. 479-4186.

250 HOUSES FOR SALE

2 VICTORIA OFFICES

BBBBBBBB BBBBBBBB BB BBBB BB BBBB BB BBBB BBBBBBBB BBBBBBBB BB BBBB BB BBBB BBBBBBBB BB BBBB BBBBBBBB BB BBBB BBBBB

250 HOUSES FOR SALE

ETTEMA REALTY
ETTEMA REALTY
ETTEMA REALTY
LTD.
Cook St 383-7115
The Flying Dutchman

LAKEHILL AREA
$26,500
MAKE AN OFFER
A fine split-level home near Swan Lake on a big 70'x195' lot. 3 bedrooms. Living and dining rooms. A good basement with roughed-in family room and plumbing. A desirable home in a desirable location. 8 per cent mortgage. Phone for address. 383-7115 or 479-1588 Res.
PETER TER VEER

GLANFORD AREA
$21,900
MAKE AN OFFER
Immaculate home on quiet street. 4 bedrooms (2 on the main floor and 2 in the basement). Living and dining rooms and large family kitchen. 60'x130' lot with fruit trees. Phone for address. 383-7115 or 479-1588.
PETER TER VEER

MAPLEWOOD AREA
$35,000
MAKE AN OFFER
3-bedroom home adjoining the Cedar Hill Golf course. Marvellous property for the professional man. Living and dining rooms. Basement with family room and fireplace. Phone for address. 383-7115 or 479-1588 Res.
PETER TER VEER

ELK LAKE AREA
$31,900
4-bedroom home with seaview. Quiet cul-de-sac. Excellent floor plan. Makes you feel at home. Living and dining rooms and sundeck. Recreation room with sliding doors to patio. Double carport. Priced to sell. Phone for address, 383-7115 or Res. 479-1588.
PETER TER VEER

U-VIC AREA
$57,000
Brand new, 10 rooms all told. 4 bedrooms, den, billiard room, family room, large dining room. Prestige home. 3 full bathrooms. wired for intercom, phone and TV. Compare before you buy. Phone for address, 383-7115.
J. ETTEMA

WILLOWS BEACH
$29,500
MAKE AN OFFER
Spacious, 1,432 sq. ft., 3-bedroom home just off the Beach Drive. Situated on a beautifully treed lot. Guest-size dining room. Full high basement. Estate sale. Phone for address, 383-7115.
J. ETTEMA

GORDON HEAD
$31,900
Brand new, 3-bedroom, full basement home with a wee bit of seaview. Very desirable location. New design: Artistic, different, cool, intimate. See this one. It will give you ideas. Phone for the address. 383-7115.
J. ETTEMA

FAIRFIELD AREA
$18,900
MAKE AN OFFER
Older, 2-storey home near St. Joseph's. 4 bedrooms and full basement. Interior condition extremely pleasant and delightful. Requires a good down payment. Phone for the address, 383-7115.
J. ETTEMA

BEACON HILL
$23,500
MAKE AN OFFER
Spacious, 3-bedroom home. Large living and dining rooms. Through hall. Full basement with extra room and plumbing. Good condition throughout. Phone for address, 383-7115.
J. ETTEMA

LAKE HILL AREA
$24,900
3-bedroom home in the delightful Cumberland area. Spacious living and dining rooms. Large third bedroom upstairs. Full basement. Immaculate condition. Treed location with views. Phone for address, 383-7115.
J. ETTEMA

CITY
$18,900
MAKE AN OFFER
Older home on valuable light industrial lot on North Park Street. 3 bedrooms. Vacant. Phone for address, 383-7115.
J. ETTEMA

NEW HOME — $1000 DOWN

WHY RENT?—If you can make the payments you can own this lovely 3 bdr. home.

FEATURES:
—large living room and fireplace
—1½ bathrooms on main floor
—wall to wall carpet
—sundeck and carport

Call Howard Mitchell
479-4818
R. Douglas Agencies
386-8401

MARLIN AGENCIES LTD.
609 Broughton St.
386-6365

GOLFERS
Walking distance to Gorge Vale from this immaculate, easily maintained home and garden. 3 bedrooms or 2 and a den. Fully Modernized. Only $17,900. R. L. Bergstrom 382-8554.

RETIRED
You can afford to live in this comfortable 2-bedroom home on a quiet street in a nice area. Taxes only $5 per mo. Home and garden easily maintained. Only $12,900. R. L. Bergstrom 382-8554.

CITY TRUST
3620 Metchosin Rd. $25,500
Lovely 3 bedroom home, secluded, ¾ acre, can be refinanced.
Call Jerry Benard 592-7772
City Savings and Trust
1306 Douglas 383-4141

COLWOOD
3332 PAINTER ROAD
$24,900
Knotty pine siding and yellow trim exterior, panelled living and dining rooms with wall-to-wall carpet over hardwood. Full basement has 4th bedroom or den, space for a large rumpus room, oil heat. Large ¼ acre lot with stately trees in front yard. Close to all schools, bus and store. About $3,500 down can handle this 5-year-old home.
RON SCATTERGOOD 478-1974
SUNSET REALTY 388-6407

OAK BAY
FINE FAMILY HOME.
Located on quiet street near the village and all conveniences. Bright living room with fireplace, king size dining room, spacious kitchen with laundry room off. Attractive stairway to 3 bedrooms and full bathroom. The full bsmt. has 2 finished rooms and 2-pce. bath, Oil hot water heat, separate garage and nice private garden, price $29,900 terms.
C. H. HOLLAND REAL ESTATE
620 VIEW, 385-0824 OR 592-0619

HOME TOO SMALL?
Trade your home in Duncan, or the Victoria area, on this 3-bdrm., full basement home in excellent location. Terms can be arranged to suit you. F.P. $22,900. Contact MR. DREW or GRANT MacFARLANE, 386-7545 anytime. ISLAND HOMES LTD.

FAIRFIELD—lovely up and down duplex. Full basement, oil heat, sep. entrances, metres, etc. Furnished. Close to Dallas Rd. J. Ranson, Island Homes Ltd. 386-7545, 479-5910.

PRIVATE ESQUIMALT. 2 BEDroom, basement home. CLose to conveniences. 383-5384.

250 HOUSES FOR SALE

ISLAND HOMES LTD.
2504 Douglas St. 386-7545

OPEN HOUSE
SAT. 1:30-5:00 p.m.
1748 CHRISTMAS
$29,500
ALL AGENTS WELCOME
JAMES RANSON, 386-7545

UNIVERSITY AREA
OPEN HOUSE
SAT. 1:30-5:00 P.M.
1526 CEDAR HILL X RD.
THREE BEDROOMS
3-CAR GARAGE
FULL BASEMENT
TERMS. PAPER, TRADES
FULL PRICE ONLY $24,950
COME AND SEE—TALK IT OVER
MR. DREW, 386-7545

COLWOOD
3 BEDRMS. (OR 4)
2 BATHS. 3rd RGHED.
$1,900 DOWN
Brand new and ready for occupancy, very attractive bsmt. bungalow in treed area of quality homes. Superbly planned for the enjoyment of everyday living. Spacious liv. rm. with deluxe fireplace, planned for good furniture arrangement, "L" din. rm. Kitchen with lots of cupboards and dinette space, master bedrm with its own 2-pce. bath. Bsmt. roughed for rec. rm., 4th bedroom and 3rd bath. Only $26,900. Ph. Morris Lund, 386-7545.

BEACON HILL
CHARMING 2 BEDRM
$27,500
Immaculate spacious 2-bedrm. charming residence in QUIET well maintained area just 1 blk. from the park and within walking distance to Parliament Bldgs. Features gracious entrance foyer to 13'x22' living rm., BEAM CEILINGS and granite stone fireplace. French doors to patio area, cosy bright dinette or sun rm., functional modernized kitchen. High basement area, OOM heat. Grounds are superb; variety of fruit trees, shrubbery and lawns. Lot size 60'x134'. CLEAR TITLE. EXCLUSIVE listing with DON MUNRO, 386-7545 or 477-1705.

NORTHRIDGE
4 BEDRMS., REC. ROOM
2 baths.
Contemporary styled home in absolutely immaculate condition offers so much more in every way. Excellent family home and suitably planned for in-law ste. Choice living room with white brick fireplace and very pleasant pastoral views over valley to distant hills. Dining rm. with sliding glass doors to sundeck. Rec. rm., 4th bdrm. and 2-pce. bath on lower level; all beautifully finished. Be sure and see this before you buy! Only $28,500, with excellent finance. Ph. Morris Lund, 386-7545.

JUBILEE
VACANT DRIVE-BY
1412 DENMAN
Sure, it needs a bit of paint, but construction is sound. Wiring, plumbing and heating has been renewed. There are 3 bedrms., 3-pce. bath and a good basement. Situated on a sewered lot close to everything. Priced to sell at $16,500. Try C.M.H.C. financing. Mr. James, 386-7545, res. 592-0773.

GORGEOUS
COUNTRY HOME
Like new, 3 bedrm. no-step home with 2 bathrms., den, family room off kitchen, lge. living rm. with feature wall of stone and fireplace, lge. laundry rm., dble. garage automatic door, extra parking, lge. easy-to-keep lot amongst the oaks. Listed at only $34,000 with $14,000 dn. Call Ron Crow, 386-7545, res. 592-4989.

LANSDOWNE SLOPE
This is a real family home close to all schools and in a most desirable area. Nicely landscaped yard with extra parking, five bedrms., 2 bathrms., rumpus room. Only $30,500 with $8,500 dn. Please call me at any hour. Ron Crow, 386-7545, res, 592-4989.

MORE-FOR-LESS
TRY OFFERS
4577 MONTFORD CRES.
OFF MARINE DRIVE
Seclusion, sea view and park is yours, along with this most beautifully finished prestige home with no steps at front entrance BUT has a full well-planned basement. IT IS A BEAUTY TO SEE! Nice entrance hall leads to either the carpeted master bedrm. with 3-pce. bath, off, or to the lovely, very spacious, living rm. with picture window. Full ceiling high brick fireplace divides liv. rm. from almost sep. spacious dining rm. with sliding doors to sundeck. Beautiful kitchen with nook and space for dishwasher. Lge. laundry room main floor. Lge. 4-pce. bath. Open stairwell leads to full basement designed for 2nd floor living and additional bedrm. COME AND SEE IT! It's a Real bargain BUY—and clear title. Call Ken Jensen, 386-7545, res. 592-9079.

YOU WILL LIKE THIS
CHOICE, clear title-no step home located in Upper Lansdowne among beautiful oak trees, on a 105x210 ft. lovely landscaped lot. 1500 sq. ft. one-level home with spacious entrance hall. Roomy living rm. with raised hearth F.P., extra lge. dining rm. with big spacious picture windows; beautiful drapes. Kitchen is a real "wow" with big dining area, lots of cupboards and laundry room off. 3 very lovely bdrms. with 4-pce. and 2-pce. bath. Lge. roomy heated stand-up space under the home for storage. Dble. carport. Many other features that make this home an instant seller. Call Ken Jensen, 386-7545, res. 592-9079.

OPEN HOUSE—3396 COOK
Saturday and Sunday, 12 to 5 p.m. Low down payment, 10 per cent financing, $23,900, over $8,500 spent completely renewing this 3-4 bedroom, full basement home. Large lot, ideal neighborhood, private. 479-5030 anytime.

BY OWNER. DRIVE BY 2507 Florence St. 2 bedroom, living room, separate dining room, large modern kitchen with built-in appliances and dining area. Full basement with large finished room. 2 car garage on back lane. Firm price at $23,900. 592-1968.

SPLASHDOWN!
This won't happen to you if you pick a non-rainy day to move into one of the new Metcalf-built homes on Haidey Terrace, off Stelly's X Road. CALL MR. MACFARLANE, 386-7545, ISLAND HOMES LTD.

SALE BY OWNER; GORGE AREA, 2 bedrm. bungalow. Lge. living rm., sep. dining rm., full basement with pkge. oil heat, and drive-in garage. Wired for dryer. Nice sewered lot, all fenced. Perfect condition. $21,000. 592-0773.

BY OWNER. BEAUTIFUL 5-YEAR-old quality home. 2 or 3 bedrooms, large living room, dining room and kitchen with built-in range and oven. Full high basement with third bedroom. Nice fenced lot. $24,000. 386-3835.

OFF MAPLEWOOD, 4-BEDROOM on one floor, 10-year-old. Quiet street, near golf course. 6 per cent mortgage. Owners leaving Victoria. Don't miss this buy of the week. $26,500. Doug Bavington, Island Pacific Realty, 388-6231.

JUST FINISHED 3-BEDROOM house, wall-to-wall carpets, finished downstairs bathrooms.
10370 Bower Bank, $28,500
2055 Courser Dr., $28,700
Melville Park, 477-5314, KOLENKO CONSTRUCTION LTD.

WAS $14,300. NOW $12,900. FOR quick sale. Modern home. Ideal for couple. Wall-to-wall carpet. Living room and bedroom. Attached garage. Automatic oil heat. Large landscaped lot. 478-2885.

2291 ARBUTUS. IMPRESSIVE colonial family home. 3-bdrms., 2 baths, full basement 4th bedrm and 3rd bath, roughed in. $45,000. Postle Construction. 477-3728.

NEW TUDOR BEAUTY WITH SEA view 4933 Westley Road at Hallburton. 3-bedrooms, 1½ baths $36,000. Phone J. Schultze at 477-3623 evenings.

CENTRAL SAANICH. 3 YEARS old, 1250 sq. ft., lot size 100'x150', lovely views, $23,900, low down payment. Phone owner, 652-2964.

4-BEDROOM HOUSE WITH UPstairs suite, self-contained. $17,500 required; $7,500 cash. 382-1003.

250 HOUSES FOR SALE

D D.
F. D. F. HANLEY F.
H. AGENCIES H.
3293 Douglas St.
385-7761

OPEN HOUSE
FAIRFIELD—$24,500
270 BEECHWOOD ST.
SAT., APRIL 25, 1:30-4:30
Come and have a lok at this older, 4 bedroom home — its outstanding interior decor is well worth it. 9 over-sized rooms with equally expansive hallways and storage closets. Unique features such as Oak fireplace in living room, long buffet in dining room and monstrous kitchen, as well as 2 bathrooms make it a find! Upstairs could be separate suite. Lovely fenced garden with fruit trees and greenhouse. See your there!
JOHN BARTON
BARBARA JENSEN
385-7761

—D.F.H.—

OPEN HOUSE
—OAK BAY—
SATURDAY 1:30-4:30
2067 CEDAR HILL X ROAD
DELUXE NEW FAMILY HOME NEAR UNIVERSITY, RACQUET CLUB AND GOLF COURSE.
Formal dining room — den — family room — 3 bedrooms — 3 bathrooms — sundeck — double garage.
For prior viewing call:
PATRICIA SNOW
385-7761 or 477-6074

—D.F.H.—

OPEN HOUSE
OPEN HOUSE
SATURDAY
1:30-4:30
4173 CAREY RD.
(NORTHRIDGE)
Just listed. Spacious 3-bedroom, quality construction. Over 1300 sq. ft. in immaculate condition. Dream kitchen, loaded with cabinets. Spacious living—room and dining room with gleaming Oak floors. Finished rec room. Two bathrooms. Separate garage. Owner transferred and must sell. Well priced at only $29,500 with excellent terms. Be the first to see this exceptional newly listed property, with Don Message at 385-7761 or 477-3715.

—D.F.H.—

OWNERS MUST SELL!!
MAKE YOUR OFFER
ON $26,900
LANSDOWNE AREA
OWNERS HAVE BOUGHT
And an urgent sale is required on this immaculate 3-BEDROOM home. So, you can realize that the terms are excellent, and all you have to do is have a look and make your offer! A terrific home — wall-to-wall carpeting thruout. Inline living and dining room with fireplace. Large cheery kitchen with eating area. The full basement is beautifully finished in panelling with huge rec room and separate bar area. Finished utility room. Close to all amenities. Call today to view!
PATRICIA SNOW
385-7761 (24 Hr. Service)

—D.F.H.—

LOW DOWN
HIGH VALUE
PRIME LOCATION
Located in Fairfield close to bus and stores. This 2 bedroom older home (could be 3) is clean as a pin. Nothing for you to do as redecorating has recently been done. Newly wired and new furnace make this a trouble free home for you at a very realistic price of $16,900. Try your offer with $3,000 to $4,000 down. BUT—hurry — this is newly listed. To view contact:
JOHN BARTON
385-7761 (24 Hrs.)

—D.F.H.—

POSSIBLE VLA
OVER HALF ACRE OF GARDEN FRUIT TREES AND ROSES
2-bedroom, no-step home with heatilator fireplace in comfortable living room. Family room for extra entertaining. Perfect retirement home with greenhouse for the green thumb. Asking price $24,500. Call:
W. A. (BILL) BATES
385-7761 or 479-6983

—D.F.H.—

FOUR LARGE BEDROOMS ON "ONE" FLOOR!
There's quality packed into every inch of this 1,500 square foot Gordon Head home. This home has EVERYTHING a family needs. Assume a low-interest mortgage or raise a new one. This home is the best family home on the market and the owner (transferred) has priced to sell quickly. Call anytime for details.
WAYNE STRANDLUND
385-7761—OFF.
383-7477 RES.

—D.F.H.—

ADD DIMENSION TO YOUR LIVING!!
EXPANSIVE SEA VIEWS!!
And expansive views of mountains and sky, through the lavish use of glass in all seven rooms. Beamed ceilings in all rooms of this 3-bedroom Post and Beam home, give an airy feeling to the 1530 sq. ft. Wall-to-wall carpeting lends warmth underfoot. Clever use of latticed dividers between living and dining rooms, extend light from the glass wall of both. Long, long used brick fireplace is flanked by clerestory windows and highlighted by rich panelling on wall beside. Designer kitchen, features suspended cabinets, serving and breakfast bar, and built-in range and oven. Next to this is the family room — with hidden wall storage . . . Both the 4-pce. and 3-pce. bathrooms are tiled in mosaic on walls, floors, and one of the vanity counters. Tiered Japanese garden with two patios and an expanse of forested area. Large double carport. Asking $43,900 with excellent low interest rate mortgage. A pleasure to show this home.
JOHN E. THOMSON
385-7761 or 477-4500

—D.F.H.—

BUDGET PRICED!!
LUXURY INTERIOR!!
$21,900
Luxuries, such as 3 bedrooms and tiled 4-pce bath, plus an 18' brick fireplace wall reaching from floor to ceiling — with inset shelves and planter — in living room, are all found in this low priced rancher. Stove stays in the the "I-shaped" kitchen. Monstrous skylit garage for puttering and storing. Secluded patio and fenced yard — all located close to schools and shopping for convenience. The "budget part is the asking price of only $21,900 with good terms. Call today.
BOB HAGUE
CHUCK ANDREWS
385-7761

—D.F.H.—

D D.
F. D. F. HANLEY F.
H. AGENCIES H.
3293 Douglas St.
385-7761

BUILDER WANTS OFFER!
BUILDER WANTS TO SELL!!
BELOW REPLACEMENT COSTS!
REDUCED! REDUCED!!
NOW YOU CAN BUY!!
ASKING $42,700
This builder says sell it!! And he means it — SO MAKE YOUR OFFER! ! ! ! A truly beautiful home in a prime area of town. 3 bedrooms and an outstanding Master suite with separate "his and hers" bath areas and sundeck off. 4 pce. main bath and 3rd roughed in down. Lofty beamed ceilings in spacious, windowed living and dining rooms — also joining perimeter sundeck. Massive Granite fireplace. Wall-to-wall carpeting thruout. Dishwasher in kitchen. Full basement — roughed in Rec Room with fireplace and 4th bedroom. Treed, secluded lot and fully landscaped. This is now a fantastic buy. Give us a call.
BEV HIGHTON
CHUCK ANDREWS
JOHN THOMSON
385-7761

—D.F.H.—

QUALITY HOME
1300 SQ. FT.
IN-LAW SUITE
Just listed and excellent value, spacious modern 3 bedroom home. Dream kitchen with extras. Raised hearth fireplace and gleaming Oak floors in the attractive living room, dining room 9'x11'. Huge sundeck. Full basement contains the best 4 room in-law suite you ever saw. Excellent value and terrific terms at the realistic price of $31,500. For details call Don Message anytime.
385-7761

—D.F.H.—

GORDON HEAD
SPLIT LEVEL
THE GREAT INDOORS
Is the only way to describe this beautiful 4-BEDROOM home, of 1500 sq. ft. possibly it's the plush wall-to-wall that gives the feeling of the great indoors — or maybe its the Master bedroom — 19'x11' — a private retreat with 11 feet of closet space! Then it could be the beauty of natural glowing woods which are featured in every room. Probably a combination of everything! Kitchen with eating area features smashing wallpaper. Utility area down is a womans' dream — of panelling and arborite work counters and 2-pce. vanity bath. Also, a 23'x11' rumpus room. Walled garden patio and fully landscaped yard. An exceptionally great buy for $34,900.
CALL JERRY MIREAU
385-7761

—D.F.H.—

JUST LISTED
SEMI-TUDOR
ONLY $23,900
Is situated close to the Esquimalt border in a convenient and well-kept area of newer homes. Only 5 yrs. old, this sparkling 1080 sq. ft. home has 2 bedrooms on main floor and 1 finished bedroom in full high basement. Living room is 20'x12' and has granite fireplace and gleaming Oak Floors. Spacious 17'x9' kitchen has lovely yellow ash cabinets and built-in range. Bright, clean finished utility room and workshop area down. Stucco exterior. Windows have shutters. Well treed lot. Assume large 6¼ per cent Mortgage. Only $23,900.
JERRY MIREAU
BILL KNOWLES
385-7761

— D.F.H.—

NEW LISTING
LAKE HILL
TERRIFIC VIEWS
Nestled on a high corner lot, this lovely 2 bedroom full basement home is close to bus, shops etc. and yet it gives one the feeling of being far out in the country, away from the city. Has terrific pastoral views from living room with fireplace, separate dining room and a cheerful large kitchen with eating area. Full basement with drive-in garage. Easy terms. Approximately $4,800 down with no mortgage to raise. Asking $25,500.
JERRY MIREAU
385-7761

—D.F.H.—

BRITAIN BOUND!
MUST SELL SOON
ASKING $26,250
MOUNT VIEW AREA
A 3 bedroom modern home with den and Rec Room in its full basement, is waiting for a family with an "eye for value". Owners are itching to get going — so they are most realistic in price and terms. All levels of schools, transportation and shopping are close. From the living room is a high view of trees and mountains. BONUS - BONUS - BONUS - Ask nicely and you can get the top quality carpets and drapes included!! For more details call:
BARBARA JENSEN
385-7761

—D.F.H.—

GORDON HEAD
CLOSE TO BEACH
LIVE THE GOOD LIFE!!
Both Indoors and Out!! Parklike grounds with formal gardens, surround this open-space 3-bedroom, contemporary home! Wide open Cathedral Foyer initiates spaciousness of home. Rich gold wall-to-wall carpeting thruout. Living room fireplace is most attractive in white brick above raised slate hearth. Long dining room extends, thru sliding doors to sundeck beyond. Sandwood cabinets in kitchen with eating area. Extra large main bath up and shower bath down. Informal family room is bright in Polynesian decor and an "around the corner" Den, features 2nd fireplace and glass doors to garden. Come to see and stay to live in a profusion of flowers and trees! Asking $35,400.
CALL BARBARA JENSEN
385-7761 or 477-6455

—D.F.H.—

BEACON HILL PARK
FAIRFIELD
$21,700
GREAT TERMS
Only two blocks to the park — even less to the shops. Now is the time to start enjoying the setting of this two bedroom home. Long living room complete with fireplace. Large modern kitchen with generous eating area. Four piece bath. Full basement. Separate garage. Let me show you this well maintained comfortable home. Easy Terms.
TOMMY WILSON
385-7761 385-6240

—D.F.H.—

LONG LOW
NO STEPS
$19,900
Long and low with no steps. Three bedrooms. In-line living and dining rooms. Fireplace. Family size kitchen with utilities on main floor. Auto Oil Heating. Drive-in garage. Big, big yard with beautiful garden and lawn. Close to transportation, schools and shops. Call today.
TOMMY WILSON
385-7761 385-6240

—D.F.H.—

250 HOUSES FOR SALE

D. D.
F. D. F. HANLEY F.
H. AGENCIES H.
3293 Douglas St.
385-7761

2 SIMILAR HOMES
$25,000 and $23,950
Within a few blocks of each other are 2 of the most immaculate homes you will ever see! One has 3 main floor bedrooms and the other has 2 plus 1 down. Both are spacious with large living rooms, fireplaces, separate dining rooms, vanity baths and wall-to-wall carpeting. The decor is very tasteful and one has a terrific expanse of color-hued draperies that go with the home. Both have full basements, Rec Rooms, drive-in garages and are handy to town. Both are truly excellent value and well worth seeing.
STEVE MOONEY
385-7761 ANYTIME

—D.F.H.—

WILL YOUR HOME SELL?
Today's market is the most competitive in years. Today's buyer has many, many homes from which to choose. What will make him choose your home?
YOU CAN MAKE YOUR PROPERTY THE BEST CHOICE . . . but it must be planned for. We can start planning for the successful sale of your home now.
CALL STEVE MOONEY
385-7761 for 24-Hr. Service

—D.F.H.—

WE ONLY LIVE ONCE!!
Here, set on a quiet cul-de-sac in a desirable area amid other attractive properties, is a lovely 3 bedroom, split level home that is too good to be without! This is spacious, modern living. You'll like the the stately and attractive fireplace in the large living room and the dining room has sliding glass doors leading to a private patio. On the basement level there is a Rec Room, a 2nd bath and a good utility. This is an excellent area close to the University and all schools, shopping and transportation. 6¾ per cent financing is the way to your dreams without harming other family activities. Don't miss out! Life is too short. Asking $31,900.
STEVE MOONEY
385-7761

—D.F.H.—

OWNER TRANSFERRED!
GORDON HEAD — UVIC
ASKING $28,900
EXCELLENT FINANCING
You can take advantage of it! Listen to all this: 4 bedrooms, 3 on the main floor — beautiful in-line living room and dining room with attractive fireplace and a terrific panelled feature wall running the full width of the home. In the full basement there is a 4th bedroom, a large well finished Rec Room and a 2 pce. bath and drive-in garage. The entire lower level is nicely finished, even the utility area, plumbed and wired for washer and dryer. The inside is immaculate and so is the large fenced and well landscaped lot. You'll love the sunny and private patio. This is a fine home in an excellent area, close to all levels of education, good shopping and transportation. The owners must leave so this is your chance!!
STEVE MOONEY
385-7761 ANYTIME

—D.F.H.—

THANK YOU
You'll be very thankful you looked into this well cared for 2 bedroom, full basement home in exclusive Gordon Head. You'll have a raised hearth fireplace in the living room, a sundeck off the dining room and an open staircase with attractive wrought iron rail to a comfortable and spacious Rec. Room. Close to transportation and schools on a wide, easily managed lot. Also easily managed is the price of just $24,900.
STEVE MOONEY
385-7761 ANYTIME

—D.F.H.—

W. GEE ESTATES
620 VIEW 385-4242
UNIVERSITY AREA
COLONIAL MOTIF
BRAND NEW N.H.A.
8½ PER CENT MTGE.
This lovely 3-BR home is located in a good district close to all facilities. Glass sliding doors off dining rm. to a sundeck, full basement with roughed-in plumbing for future development and many extra features and landscaped. Asking price $29,950. Eligible for Home Acquisition Grant. To view contact Wilf. Gee, 477-5550.

CITY LOCATION
BRAND NEW NHA
8½ PER CENT MTGE.
Immediate possession on this lovely 3-bedrm. home with full basement. Well appointed rm. design and exterior a little different from the ordinary and landscaped. Sundeck carport off dining-rm. Eligible for home acquisition grant. To view contact Wilf Gee 477-5550.

BREATH-TAKING VIEW OF ISLANDS
PRIME
CENTRAL SAANICH
Area of all new Homes
Here is a brand new home designed for those who can afford more but priced to accommodate those who can't. Located high on a quiet drive over 1300 sq. ft. of elegance and charm in the new tradition with W-W carpeting and gleaming arborite A 19 ft. Kitchen with sliding glass doors leading to the sundeck. 3 large Bedrooms (master en suite), A dream of an in-line living and dining room with magnificent view and impressive floor to ceiling corner fireplace. A formal entrance hall from which you may descend to the huge basement including a 20 ft. framed-in Rumpus room that enjoys the same view as the Living and dining rooms and also boasts a floor to ceiling fireplace. Further space for a Billiard room, fourth Bedroom and Bathroom plus much more. Full Price only $33,500.
A Truly impressive Home.
Call BILL NESBITT 383-4124
Anytime
McAdams Investments Ltd.

DICKIE AGENCIES LTD.
919 FORT ST. 382-4312
HANDYMANS SPECIAL
Asking $15,500
Large living room, separate dining room. 2 bedrooms, sewing room or den. Family kitchen. Basement, OOM. Double garage. Low taxes. Good family home
Rose Chope, 383-0028 or
Phyllis Wheldon, 386-2850.

FAIRFIELD — OCEAN VIEW
2-bedroom charmer. Cozy living rom. No steps. OOM. Pretty garden. On bus line, close to shops. Walk ¼ block to beach. Make an offer on the asking price of $17,500.
Rose Chope; 383-0028 or
Phyllis Wheldon, 386 2850

$1,350 DOWN (TO THOSE QUALIfying for the B.C. Gov't 2nd mortgage), a new 3-bedroom home (non-basement) with large matching garage, fireplace and wall-to-wall carpet, is now nearing completion near Marigold and West Burnside. Full price of $24,950 includes all legal and mortgage costs. Call the builder direct, Mr. Jones, 478-8548 to view. Universal Builders.

IN SIDNEY, NEW 3-BEDROOM home (non-basement), on sewer just two blocks to the beach! Down payment $1250 tto hose qualifying for B.C. Gov't 2nd mortgage. Call builder, Mr. Jones, 478-8548 to view. Ful price $21,950. Universal Builders.

BY OWNER, $1000 DOWN TO right party, 2wo-year-old home near Wilkinson and Interurban. Fireplace, blacktop driveway (no basement), on nice large lot, bus and schools close. Full price $19,950. Call owner, 478-8548 to view.

$2000 DOWN, COLWOOD AREA. Balance at $125 per month. 2 large bdrms. with walk-in closets. Fireplace in liv. rm. Oil furnace. Elec. kit. Quick possession. Shirley Wilde of Rex Hughes Agencies, 478-1729 or res. 478-2459.

250 HOUSES FOR SALE

KER & STEPHENSON LIMITED
680 Broughton Street
Across from Eaton's Carpark
385-3411 DAY or NIGHT

OPEN HOUSE
SAT. 1:30-4:00
3935 WINTON STREET
1350 sq. ft. on a quiet street in the lovely Lakehill area. 3 Bedrooms, separate dining room. Convenient kitchen with utility room off. See this very attractive home with
MRS. LEILA RYAN
385-3411 anytime—Res. 658-8320

OPEN HOUSE
1:30-4:30 P.M. SAT., 25 APRIL
OPEN HOUSE
796 REVILO PLACE
(East on Goldstream past Colwood Golf Course, left on Station Road, left on Phipps to cul-de-sac.)
$25,900, 3 BEDROOMS
AGE 3—SPLIT LEVEL
'69 GROSS TAXES ONLY $317
In a secluded setting of towering trees, this most attractive home in immaculate condition was built well for enjoyable living. The ige. interesting entrance, the spacious and restful living room and dining room with the 24 ft. feature wall of Hawaiian Koa panelling, a sundeck for relaxation, and a very large and bright kitchen with knotty-pine cabinets, garburator, lazy - susan, and a large eating area complete the main floor. Up a few steps to 3 bedrooms and a vanity bathroom to please the most discriminating mother and homemaker. The lower level has a 22x11 rumpus room all ready for panelling, a utility and workshop area, and plenty of room for storage. The construction will please particular buyers. Sprouting vegetables and a landscaped lot.
A "BEST VALUE TODAY"
G. E. BUS RYAN, 385-3411
(I'll call back within 15 minutes)

OAK BAY
2519 CAVENDISH
TRADITIONAL STYLE
3 BDRMS-PLUS—ASKING $32,500
White stucco charm to the leaded glass windows and offering many extras only found in a better home. Master bedroom has its own dressing room. High basement could be developed. 1½ bathrooms and gardener's plumbing. Separate garage and drive-in garage for convenient parking. To view this lovely home, close to Willows School just call
385-3411 ANYTIME
MRS. L. RYAN, 658-8320

$20,900, QUADRA
2 BEDROOM, BASEMENT
Only 25 years old, this stucco home was well built and well maintained. 15x14 living room with fireplace, a separate dining room, two large bedrooms and a 4-piece bathroom. Good oil furnace and electric hot water. Full basement could have a bathroom. Drive-in garage — concrete driveway. Garden cared for by a professional gardener. Near town. Furniture can be purchased. To see this exclusive listing please call
G. E. BUS RYAN, 385-3411
(I'll call back within 15 minutes)

NEAR MOUNT TOLMIE
3 BEDROOMS— $27,900
CLOSE to schools, bus lines and shopping centre, your attention will be attracted to this NINE yr. old home when you drive in to the quiet secluded SEWERED cul de sac.
EXCLUSIVE LISTING
Beautifully landscaped garden sets off the old-brick, siding and stucco exterior of this well-kept home.
1ST TIME ADVERTISED
Drive-in garage plus extra driveway and secluded pad for CAMPER-BOAT. Patio, fenced garden and RELAXATION. Wall-to-wall carpeting in the hall and Cathedral entrance. Main bedrm. is LARGE 14x12½. Vanity bathroom.
6¾% MORTGAGE to 1968
Everyone in the family will like living in this home in this area.
G. E. BUS RYAN, 385-3411
(I'll call back within 15 minutes).

$10,500
FURNISHED
RETIREMENT SPECIAL
Unusual buy for retired folks. Furnished 2 bedroom cottage near the sea, buses and shops. Phone immediately for this one.
H. BITTERMAN, 385-3411

TUDOR—REVENUE
UNUSUAL AND DISTINGUISHED LOOKING
5 suite apartment block, situated on over an acre of lovely garden, lawn, fruit trees, and flowers, among which you feel refreshed and away from a world of care. You would love to live here, and have revenue pay your mortgage. Please phone me re the subdivision and apartment possibilities. Not many of these properties available in Victoria. Asking price is $80,000, terms are available. Take advantage of this opportunity. Phone
H. BITTERMAN 385-3411

$23,500, BALANCE 7.5
CLOSE TO EVERYTHING!
PRICED FOR QUICK SALE
THIS IS A MUST SEE BARGAIN!
Three-bedroom and living room. Cabinet electric kitchen with large breakfast room. Full basement with roughed-in rec. room. Small easily cared for lot. Act quickly and phone to view.
G. H. WILLISCROFT
385-3411—24 hr. Service

GARDENING — FISHING
RETIREMENT SPECIAL
A delightful electrically heated, two-bedroom home on almost one-third acre of A-1 growing soil right on Brentwood Bay. Moorage and fishing at your front door. gardening at your back door! Large living room with brick fireplace, electric kitchen plus dining room. Large storage shed and a separate garage. Good value at $22,900 with 9% financing. Phone now to
G. H. WILLISCROFT
385-3411, 24 HR. SERVICE

FAIRFIELD N.H.A.
3 BEDROOMS, $24,500
QUICK POSSESSION
NEW LISTING. Oak Bay border. Attractive 12-yr-old stucco bungalow with thru hall plan. Lovely condition inside and out. Good size living room and L shape dining room, bright electric kitchen with breakfast area. Three nice bedrooms and vanity tiled bathroom. Full basement with rec. room area. Nicely landscaped and easily maintained. Close to schools, bus and shopping centre. N.H.A. 6 per cent mortgage.
MR. FATT, 385-3411, 383-6536

BY OWNER, SMALL 2-BEDROOM house on 1½ acres with stream and trees. 15 minutes from town. Excellent potential. 384-8318.

CITY; NEW 7 ROOMS, PLUS lovely suite. By owner. Far superior construction, rarely seen today. $33,900. 384-0242.

250 HOUSES FOR SALE

TUFFREY and MILLS LTD.
Real Estate and Insurance
1119 Blanshard St.
386-7737

ONE WEEK TO SELL
PRICE REDUCED
OPEN TO OFFERS
On this 17-year-old, 3-bedroom bungalow to $22,900. Completely redecorated, new OOM oil furnace, remodelled kitchen featuring knotty pine cabinets lined with arborite, built-in Fridgedaire wall oven and counter top range. Large parklike grounds. $4,000 down.

RETIREMENT SPECIAL
Two-bedroom (NO STEP) cottage with cement foundation, electric heat, large living room with fireplace, big and bright sunporch and rock patio overlooking the 246 ft. lot which is ideal for the gardening enthusiast. Asking $16,500 with excellent terms. HEATHER GAMMON — 386-7737 or 478-2607.

TOWN AND COUNTRY
STUCCO CHARMER
Completely and tastefully decorated, with gleaming floors, this 2-bedroom up (1 bedroom in basement) home, situated on landscaped, treed lot. Close in. Is priced right at $23,500. Good terms. To view call KAY DAVIES. 386-7737.

A REAL BEAUTY
Sixteen years young. Two bedrooms up, 1 in basement, professionally finished living room, with fireplace. Large dining area, with picture windows. Cabinet electric kitchen. Everything in tip-top shape. See this now at only $24,50, with terms. Call KAY DAVIES anytime — 386-7737.

URGENT SALE
1098 NICHOLSON STREET
ALL REASONABLE OFFERS WILL BE CONSIDERED ON THIS 3-BEDROOM NO-STEP HOME. LOCATED ON A LARGE CORNER LOT. FOR DETAILS PHONE DON HANNAH OR LEW DALLIMORE AT 386-7737.

REDUCED $1,000
OWNER LEAVING TOWN
See this no-step, newly-decorated and updated 2-bedroom home. Vacant. Onwer says sell at $15,500. (DRIVE BY 4042 CAREY ROAD. THEN CALL LEW DALLIMORE OR DON HANNAH AT 386-7737.)

FAIRFIELD REALTY LTD.
608 BROUGHTON STREET
PRICE REDUCTION!
MODERN 3 B.R. HOME
PLUS DE LUXE
IN-LAW SUITE
NOW JUST $26,900
Just 12 years young and located in a much desired area, this home should sell quickly at the above reduced price. On a lovely 70x126 ft. landscaped lot, this immaculate residence has 17.6x13 ft. living room, 9x11 dining room, spacious kitchen, 3 large bedrooms and 4-pce. bath. Private ground level entrance leads to delightful in-law suite containing kitchen, living room, bedroom and 2-pce. bath. Owner is moving up-Island and has agreed to this reduced price. Terms can be arranged to suit. Exclusive, call L. Marshall, 385-9765 anytime

253 COUNTRY HOMES AND PROPERTIES

DUNCAN AREA

Unique executive 2 level home just 3 years old. 2 fireplaces, 2 full sundecks with view of lake and mountains. On city water and sewer. Nearly ½ acre just 3 minutes from city centre.

On ¼ acre manicured corner lot sits this spacious 3 bedroom 2 level home. Ground level could be rented as complete suite with own entrance. 2 fireplaces, garage and carport. Full price $28,500. Owner would take older home in trade.

Approx. 3½ acres, seaview, beautifully treed, just 2 blocks to sandy public beach. Full price $10,500.

For these and many more Duncan properties contact DOROTHY WHITTAKER 743-2319.
Canada Permanent 702 Fort St.

SOOKE REALTY LTD.
Mrs. Goldie
642-5426

WATERFRONT

Immaculate two-bedroom bungalow. Hardwood floors throughout. Triple insulation for electric heat. Fireplace. Large glassed in sunroom. No basement. Extras included with home. $29,500. Terms.

Approximately 57 acres, older home, barn, all in good condition. City light, water. Would also make excellent subdivision. Terms on $32,000.

Two acre lots, some with creek frontage. From $4,900 to $5,900, $500 down, balance at $75 per month. Inquire while you have a choice.

SOOKE

Sale. 2 homes. No. 1 on 1 ac., close by Harbour House and Wiffin Spit. 2 bdrm, FP, sea glimpses, excellent sailing. $17,800.
No. 2. Exceptional view of sea and mountains, much landscaping, 2-bdrm, F. basmt, LR, DR, lge. kit. heatilator. Fireplace. ½ ac. VLA qualified. 9 H.P. tractor, incl. at $22,500. Jamie MacGregor, 642-3573 or 477-1841. Block Bros. Realty.

COBBLE HILL
$16,000

Lovely and sound 2 bedroom, full basement home. Living room with fireplace. Recreation room in basement; $4,900 down; 8 per cent mortgage.
PETER TER VEER
ETTEMA REALTY LTD.
479-1588 - 479-1588
1802 Cook St. Victoria, B.C.

NEAR QUALICUM

One Bedroom older type cottage. Excellent soil and fruit trees. Asking $10,000.
E. D. Thwaites Ltd.
P. O. Box 187,
Qualicum Beach.
Phones: Office 752-9512 Res. 752-6135

SOOKE, $19,500

Nearing completion; three-bedroom crawl space bungalow located an a large corner lot with partial view over the harbour. Electric heat, Citation kitchen cabinets and vanity. Financing available. Brent Ewing, 386-1097. Concord Realty Ltd., 388-5471.

5 ACRES OF CHOICE FARMLAND WITH MODERN 4-BEDROOM HOME. POSSIBLE 18-LOT SUBDIVISION IN CENTRAL SAANICH'S PROPOSED SEWERED ZONE. 1135 FOOT ROAD FRONTAGE. ASKING $54,950. CALL RON MacDONALD, 385-8731 OR 479-4143.

OPEN HOUSE
4532 CHEESEMAN. S MAIN AD COLUMN 250. FRED HULLY, BROADVIEW PROPERTIES LTD. 384-8001.

MOBILE HOME

On lot 83x70. Price includes land, trailer and furnishings. MUST BE SOLD. $9500 CASH. Phone ROY E. HILLS, 384-8001. BROADVIEW PROPERTIES LTD.

256 WATERFRONT PROPERTIES

WATERFRONT HOME

When the rubble is removed and the new Pat Bay service road is in, this beautiful waterfront property will have a better approach. Don't let this discourage you from seeing this home for perfectionists. This is a real family home with 2800 sq. ft. of living space. Luxurious carpeting throughout. Spectacular sea views from all main rooms. Large sundeck for outdoor living. 15x16 living room with fireplace. 12x12 dining room in line. Den with fireplace. 4 large bedrooms, beautifully designed kitchen with dining area. Utility room with a wall of cupboards. 34' games room with bar. This is a home of distinction from spacious entrance hall to well-finished drive-in garage. $59,500.
EDITH A. SMITH, 656-1627
Crown Realty, 656-3924.
G. D. Peaker Holdings Ltd.
385-8731 (24 hrs.)
727 Johnson St.

GORDON HEAD
LARGE SEAFRONT LOT

Approx. 1 acre, fantastic panoramic view. Turn right off Pauls Terrace on Shore Way. Sign on property. Must be sold. Asking $27,500.

SHAWNIGAN LAKE
EAST SIDE

An exceptionally well built and equipped cedar siding home with 3 bedrm. accommodation, big fireplace in carpeted living rm. a most efficiently planned food centre and 3-pce. bathrm., and better than average septic installation, automatic heat. Very good swimming and boating facilities, sundeck, patios and a big treed lot. Immediate possession and very good terms. Asking $38,500. OTHER EAST SIDE PROPERTIES AVAILABLE $17,000-$29,000. Please call Mr. Custance, 385-2481.
Swinerton, Stewart Clark, Ltd.

SAXE POINT WATERFRONT

Glorious view. Complete seclusion—yet near everything. Architect adaptation of early Ontario farm house. Perfect setting for period or Colonial furnishings. 3-4 bedrooms. 2 fireplace home only 3½ years old. Very little upkeep to grounds. $50,000 for quick sale. Out of town vendor. By appointment D. D. Layman. 386-3231, 385-0297.
EXCEPTIONALLY
FLEXIBLE
FINANCING
Block Bros Realty Ltd.

580-FT. WATERFRONT CORDOVA BAY !

Where can you find another waterfront property that can offer: over 4½ wooded acres. Complete seclusion. Unsurpassed views. Large 2-3 bedroom home with 16x36 living room and huge workshop. Just 15 minutes from downtown. All this for only $80,000 ($25,000 down). Call:
MR. R. ROST
386-2961 or 658-5490
National Trust Co.
Hillside Plaza

WATERFRONT
LANGFORD LAKE

Boating, water skiing, swimming and fishing at your doorstep. Large wharf, diving board and a spacious 3-bedroom home, living room with fireplace, new OOM furnace, naturally treed lot with lovely dogwood trees, now reduced to $27,500. Terms.
WALLY MICHAELS
385-9741 477-4884
J. A. Henderson Realty Ltd.

86 FT. SEAFRONT

Older type 3 bedroom home in beautiful MILL BAY with views of inlet and Mount Baker. Living room, dining, 2 carports and sundeck. Asking $29,000. Contact DOROTHY WHITTAKER 743-2319. Res.
Canada Permanent 702 Fort St.

THE PERFECT WEEKEND
AND HOLIDAY SPOT

Modern fully furnished cottage: Large living room, kitchen, bedroom, storage room and indoor toilet. Sleeps 6. On nice beach 25 miles from Victoria. Excellent fishing. Lease property 19 years remaining, extension possible. $6,000. Phone 477-3767.

SECLUDED WATERFRONT

On Lyme Grove off All Bay Road. 85' of waterfront. 3 bedroom home (plus den) in a rustic setting. Only 1 year old and built to last forever. Asking $54,000. Please call MRS. MARY WOOD 386-1361 or 642-5914.
Canada Permanent Trust

WATERFRONT 10 ACRES — FULLY TREED — Gently sloping — a real paradise on Sooke Basin. Full price $35,000. Try your terms. A. Klenman 592-1121, Royal Oak Properties Ltd. 479-1667 (24 hrs.)

BY OWNER, 340 BEACH DR. Seafront and 3 bedrooms. 384-3497.

256 WATERFRONT PROPERTIES

SWARTZ BAY

DOLPHIN ROAD

Beautiful setting and views; .6 acre lot; 115' exclusive waterfront. Spacious home 1650 sq. ft. main floor area interior and exterior finishes of finest craftsmanship. 42' boat room or workshop with concrete launching ramp. Double carport, circular driveway. This excellent property is priced at $61,500 — terms may be arranged.

CANOE BAY

KEDGE ANCHOR RD.

An outstanding sheltered waterfront property. Has well developed wharf and floats. Architect designed home, 4 bedrooms, 4 bathrooms on .75 acre nicely treed with extra parking areas. Asking price $87,500.

FOR APPOINTMENT TO VIEW CALL:
KELLY NEMETH, 477-4641
WALTER CHECK, 658-5687
NATIONAL TRUST
386-2961 — 24 Hours

LADYSMITH WATERFRONT

SOUTH OYSTER DISTRICT
FANTASTIC VIEWS
$42,000

Seldom do you come across such an exceptionally well kept property with its profusion of shrubs, flowers, ornamental and fruit bearing trees, lush carpet of lawn extending towards the water. This spacious 2 bedroom home with wall to wall carpeting, large view living room with natural fireplace, looks out over Stuart Channel and Gulf Island. Dream kitchen includes fridge and stove, door leads off to 14x22 sundeck. Full basement, rear grade level entrance. Family room with view and 3 piece washroom, workshop and storage room. For extra details please call C. A. CLIFF ANDERSON 384-8126 or Res. 477-3994
Courtesy to all agents.
Pemberton, Holmes Ltd.

SWIM? RIDE HORSES?

Then you will love this cosy cottage on Elk Lake frontage, 1.96 acres, new horse corral, 10 mins. from Victoria. Mabel Crack Res. 652-1412, 479-1667 (24 hrs.)

SEAFRONT, SIDNEY

Sit by your white brick fireplace in your large living room and watch the tide roll in, exquisite 2-bedroom home $29,900. Mabel Crack, Res. 652-1412 or 479-1667 (24 hrs.)

VIEW!!! DRIVE BY

9704 Eastview Drive, Sidney, 3 Bedrooms, 2 Baths, even stairs up to the attic. Call: Mabel Crack Res. 652-1412 or 479-1667 (24 hrs.) for details on this lovely home.
Royal Oak Properties Ltd.

50' WATER FRONTAGE PORTAGE INLET

ONE OWNER — IMMACULATE 1400 SQUARE FEET OF GRACIOUS LIVING. TWO BEDROOMS, LOVELY LIVING ROOM WITH FIREPLACE. BANQUET SIZE DINING ROOM. ATTRACTIVE FAMILY ROOM OR BILLIARD ROOM. DON'T WAIT, SAIL OR ASK TO BE DRIVEN OUT QUICK. $34,900.

ROSE CHOPE, 383-0028
PHYLLIC WHELDON, 386-2850
DICKIE AGENCIES LTD.
919 FORT ST. 382-4312

94' ON GLEN LAKE
$26,500 — V.L.A.

Exceptional terms available with $6,500 down. Spacious home with separate entrance, carpeted din. rm., large carpeted view liv. rm. with floor to ceiling fireplace. Bright and roomy kit. overlooking lake, with sundeck off. 2 Bedrms., 2 developed rooms in bsmt. Considerable privacy on this landscaped lot. Vacant. Can be viewed any time. Shirley Wilde of Rex Hughes Agencies, 478-1729 or res. 478-2459.

ESTATE SALE
WATERFRONT DREAM
NEVER ON MARKET

Here is character, privacy, seclusion and lovely landscaping plus a charming mature, 2-bedroom home. What a property for retirement in a close-in quality area of SUPER WATERFRONT VIEWS! Phone me with no obligation on this delight. $39,900 with terms. Call ROBERT YOUNG, 383-4124 anytime or 384-3594 res. McAdams Investments Ltd.

220' PRIME OCEAN FRONT — $79,000

On 1.2 acres unspoilable treed seclusion. A prestige location near Victoria. An architect designed view home. You'll love. View by apt. only.
Kenneth Harvey, 656-2397
BLOCK BROS. REALTY LTD.
477-1841

CHERRY POINT

Nearly 50 ft. of waterfront; 9.15 acres, all sea view property, with beautifully renovated 1700 sq. ft. home. A subdivision plan has been approved if you wish to reduce costs on this beautiful acreage. Owner has indicated generous financing on asking price of $65,000.
F. Sherwood, 386-3231.
Block Bros. Realty Ltd.

OPEN HOUSE
1598 MILEVA LANE
EVERY DAY 10:30-12, 2-5.

3 bedroom home with den or 4th bedroom, family room and 2½ bathrooms. The entertainment size living room and the family room feature full wall fireplaces. Exceptional value at $45,900. Owner moving to Vancouver. For further information call 477-2251.

WATERFRONT

Unique Waterfront Lot. Near 300 ft. frontage. East Sooke area. Price only $12,900. Dial Cliff Stretch, 388-4271 or 592-3969. J. H. Whittome & Co. Ltd.

EXCLUSIVE LAKE FRONTAGE—$25,000

Nearly 150 feet of Lake frontage on beautiful Shawnigan Lake. 3-room house and some cabins, plus boat house on 1½ acres. Call
ILLIAN HENDY, 382-8636
Island Pacific Realty, 388-6231

$4,000

Seafront lots with southern exposure.
Pat Mysters, 383-4151.
Block Bros. Realty Ltd.

WATERFRONT

Approx. 1¾ acres with 266 ft. waterfront on Saanich Inlet. Western exposure and gentle sloping beach $30,000. M. E. Braithwaite, Financial Survey Ltd., 384-9305 Res. 592-0638.

3 UNSPOILED OCEANFRONT 4 ACRES OF SECLUSION IN beautiful protected setting with exciting sea and mountain landscape and isolated sandy beach. All utilities. Sooke area. $18,500. Owner, 642-5440.

SHAWNIGAN LAKE. MODERN, fully plastered, heated, furnished and equipped 2-bedroom summer and winter bungalow, 4-piece bath, excellent wharf, separate furnished guest cabin. $24,500. Terms for a good covenant. 592-3562.

QUIET, 2½ ACRES WITH 260 feet WATERFRONT. Gently treed, 70 ft. above beach, easy slope. Invermuir Road. Peace, seclusion and no pollution. $20,000, terms.
384-8126 DESMOND HOLMES 478-1227
PEMBERTON, HOLMES LTD.

SHAWNIGAN LAKE

Beautiful lots on the Shawnigan Country Club grounds for sale now. Come to the Inn and ask for Mr. Watt. 743-2312.

APPROX. 115' OCEAN — CHERRY POINT — $2,000 down. Full Price $7,900. OK mobile home. A. Klenman — Royal Oak Properties Ltd. 479-1667 (24 hrs.)

CAMPBELL RIVER
100' SEAFRONT

At Willows Point. Municipal water. Take late model car as part payment. 477-6095.

WATERFRONT LOT,
PORTAGE INLET

Situated at 2814 Shoreline Drive. $12,900 or nearest offer. Phone 592-7371.

HORNBY AND DENMAN ISlands. Many beautiful lots, $5000 to $12,000. Modern Property Developments. 813 Fort St., 382-7522.

94 FT. LAKE FRONTAGE AND 2 bdrm home with more rooms in basement. $6,500 down will handle. Call Mrs. Hartt 385-3435 anytime.
P.R. Brown and Sons

256 WATERFRONT PROPERTIES

SOMETHING SPECIAL

On beautiful SAANICH PENINSULA overlooking Satellite Channel and the Gulf Islands. A real enjoyable beach in a sheltered cove with 135 ft. of delightful WATERFRONT. .87 of an acre requiring minimum care and retaining all the beauty of COUNTRY ATMOSPHERE. City water PLUS ample FREE water for garden, etc., AND a trouble free home with every modern convenience. IMMACULATE for enjoyable living. May be seen anytime and MUST be seen to appreciate. ASKING $49,000. EXCELLENT TERMS. ($15,000 down, Bal. at 8½ per cent) Phone ALAN R. FOSTER 656-2852 or 382-7276 Town and Country Realty Ltd.

CHARMING WATERFRONT
RETIREMENT HOME
$34,950

Here is a wonderful opportunity to own this attractive 2-bedroom home on almost 1-3 of an acre of gorgeous waterfront beautifully landscaped and with a wharf to tie your boat to. Tastefully decorated, the house is immaculate and modern, and requires the minimum of maintenance. To view this fine home please call
RON MacDONALD
385-8731 or 479-4143

WATERFRONT LOT

129' Frontage. ALL CLEARED AND TERRACED. Gentle slope to beach, 280 feet deep. Price $14,900.

VAN HORNE REALTY LTD.
Box 610, Parksville, B.C. 246-6141

SHELTERED WATERFRONT, 5 acres. The best of the Island. Suitable for you. Name it. Central Saanich. 652-1580, after 6 p.m.

5 WATERFRONT ACRES, NEAR Swartz Bay, offers. Owner 656-2663 evenings.

WATERFRONT HOME BY OWNER. Cordova Bay, $35,500. No drive bys. 658-8018 for appointment to view.

SHAWNIGAN LAKE CHOICE waterfront lot. New access road, off Cornwall Road. Terms. 479-5106.

LAKE FRONT LOT FOR SALE. Fork Lake, Highland District. 647-5573.

195 FT. SHAWNIGAN LAKE Waterfront. Sub-division possible. 388-2680.

LOCHSIDE DRIVE, SIDNEY, SEMI-waterfront lot, 75x160. All services. Access to beach. Owner. 383-3660.

260 CONDOMINIUMS FOR SALE

OAK BAY

SPACIOUS 2 BEDROOM SUITE IN QUIET 10-SUITE BLOCK. WILLOWS AREA. GARAGE OPTIONAL. ASKING $19,500. PLEASE CALL MR. CUSTANCE 385-2481 ANYTIME. SWINERTON STEWART CLARK LTD.

Under construction — 27 suite Apartment Bldg. "Strata-Titles Act" from $12,750 to $16,500. Financing available. Call
Jerry Benard 592-7772
City Savings and Trust Co.
1306 Douglas 383-4141

263 GARAGES FOR SALE, RENT OR WANTED

GARAGE OR STORAGE SHED wanted. Victoria Press. Box 382.

265 HOUSES WANTED TO BUY

CEDAR HILL—FINLAYSON AREA — customer wants modern 3-bedroom home — good heating a must if no basement. Maximum $20,000. Has sold his present home — occupancy May 15th. G. Argyle, 386-3231 — 382-7918.

BLOCK BROS. RLTY.
Cash for your home supplied the buyer by our Trade Plan. D. B. TAYLOR, 384-1206, 386-3231.

WANTED:

Small homes for small families. If you are moving up or leaving the area we have someone waiting to buy your house. Don't delay call today. Mrs. Plant, 656-3989 or 477-1841. Block Bros. Realty.

WILLOWS AREA

Clients phoning for homes of 2 and more bedrooms. If you are going to sell call me. P.S. I live in Willows too. JOHN RUSSELL, res. 592-5348. Mayfair Realty Ltd, 386-2955.

URGENT

Client arriving Saturday to purchase a 2 or 3-bedroom home, $22,000 to $24,000 range. Brentwood, Colwood or what have you. Please call MRS. MARY HOLIZKI of NEWSTEAD REALTY LIMITED, 382-8117 or 658-5776.

"SOLD FOR CERTAIN." If your property has a solid foundation and is priced $16,000 or less I need it now. All cash or cash to existing mortgage.
IRENE DALZIEL 386-3231, 384-8692
Block Bros Realty Ltd.

TRANSFERRED

Or simply wanting a different place to live — if you'd like INSTANT CASH for your home, call ALF PORCHER, Mayfair Realty Ltd., 386-2955 or 384-5823.

I WILL BUY YOUR 2 OR 3 BEDroom home immediately for cash if it's suitable for rental purposes. For fast action call my agent J. ROGERS at BLOCK BROS. REALTY anytime. 386-3231.

ALL CASH FOR YOUR HOME — true or false? seldom true, but we CAN get you a large percentage of cash. I'll show you how, dial 386-3231 and ask for BETTY SILVER, Block Bros.

WANT INEXPENSIVE HOUSE, AT least 2 bedroom, on large piece of land, on, or close to lake, river, or coast. Or just land to build a house on. Please write details to Victoria Press, Box 428.

Guaranteed! If your property is under $15,000 and can be fixed up for resale my client will buy it for cash to you. Any area.
BEN GREIG 386-3231—479-4253
BLOCK BROS. REALTY

CASH CLIENTS
will pay all cash or cash to mortgage for your 2 or 3-bedroom home with basement if possible. Call Victor Wong 385-2458 or 479-6509. Byron Price & Associates Ltd.

LANSDOWNE SLOPE
$30,000 cah buyer for 3-bedrm. home, between Richmond and Willows. Call Ron Crow, Island Homes Ltd., 386-7545.

2 BEDROOM HOUSE IN MILL Bay or Brentwood, basement, $14,000 to $20,000 cash. Slegg Bros. Realty, 386-6391 or 656-4010.

PRIVATE
Older 2 or 3 bedroom home. 385-4187.

268 LISTINGS WANTED

THINKING OF SELLING?
List your house now with THE 3 PER CENT PEOPLE
We'll sell your house and save you up to $1,000 or more in Real Estate commissions. Call our Listing Manager for complete details.
SLEGG BROS. REALTY
Limited
690 Broughton St.
386-6391 anytime

URGENT

I need listings in the Fairfield, OAK BAY and BURNSIDE areas for people moving here from prairies and U.S.A. Greatest need is for 2 or 3 bedroom bungalow homes. If you are considering selling Please give me a call while we still have C.M.H.C. mortgages available to assist us.
Call BILL NESBITT 383-4124 or home 383-5677
McAdams Investments Ltd.

LISTINGS WANTED IN
Langford, Colwood, Metchosin area.
REX HUGHES AGENCIES LTD.
478-1729

LISTINGS WANTED
3 or 4 bedroom Tudor style home in South Oak Bay up to $35,000. Phone Mrs. Wallace or Mrs. Johnston 385-8794 anytime.
Clarke and Wallace Realty

Applianoes You Don't Need
Bring you extra cash fast
with a Classified Ad. Dial
386-2121 now!

270 EXCHANGE REAL ESTATE

HOUSE TOO SMALL?

Trade it for the "BIGGEST BUNGALOW" with 1900 sq. ft. MAIN FLOOR ONLY. There's a GUEST SUITE upstairs with 3-pce. bath, and a potential ARTIST'S STUDIO. The main floor has HUGE living and dining rooms and den all with fireplaces, and the bedrooms BOTH TWIN SIZE. One with double closets. The kitchen is REMODELLED and there's a FULL BASEMENT with HOT WATER HEAT. IMMEDIATE POSSESSION. STEAL IT around $27,900 or TRADE your present home. It's beside CRAIGDARROCH Castle. ALF PORCHER, 386-2955. Mayfair Realty Ltd.

1721 QUADRA ST.
5 RENTALS

Good holding property. Lot 40'x140', zoned commercial. Rents total $265 and haven't been raised in 5 years. Ideal for conversion to small store front at street, leaving lots of income from suites. Will trade for mortgages or lot. Asking $31,900. F. Wills 388-4271, J. H. Whittome and Co. Ltd.

TRADE TO NEW DUPLEX!!

This beautiful duplex situated in Gordon Head and near University has 3 bedrooms, 2 bathrooms, basement storage area. Will accept a house on a trade. Full price only $38,950. Phone Victor Wong, 385-2458, Byron Price & Associates Ltd.

TRADE

My newer 3 bedroom home in Colwood for older in Victoria, call my agent Ted Chartres 385-2458 for particulars.
Byron Price and Associates Ltd.

WILL TRADE LOT ON SAVORY Island for mtge. paper, city lot, car, etc. Will consider no D.P. and so much a month. J. Ranson, Island Homes Ltd., 386-7545, 479-5910.

271 LOTS FOR SALE

9 SEWERED LOTS

In new subdivision nearing completion. Asking price $6250 to $6750. $500 down. NHA approved. Substantial reduction to builders with multi-lot purchases.

1 large lot in Melville Park. Sea glimpse. NHA approved.
Asking $7200.
Call Gerry Lloyd, Res. 656-4010.

Slegg Bros. Realty Ltd.,
690 Broughton St.,
386-6391 anytime

LOTS OF LOTS

Sidney — 60x100 — new subdivision — all services $6500
East Saanich Road — .3 ac. lovely country views, fruit trees, watermains — perc. tested. $6500
Sidney seaviews — 51x133 — treed — all services in — N.H.A. app. $7800
Deep Cove — 11x120 — tremendous seaviews — treed — watermains — marina close $9000
CALL NOW
656-4000 K. DROST 656-2427
SAANICH PENINSULA
PROPERTIES LTD., SIDNEY

ESQUIMALT APARTMENT SITE

206 FT. FRONTAGE AND OVER 50,000 SQUARE FEET AT LESS THAN $1.50 PER SQUARE FOOT. FOR MORE DETAILS PLEASE CALL:
OFF. 382-4215, RES. 385-1616
MRS. PAT ONES
RITHET AGENCIES LTD.

SEAVIEW LOT ESQUIMALT LAGOON

Drive out to WICKHEIM DRIVE off Lagoon Rd. and see this lovely building lot in an area of quality homes and the PANORAMIC VIEW of THE STRAITS and VICTORIA. Size is average 66x131 ft. Asking price $11,000. For further information call—
384-8126 TED PARTRIDGE 592-3451
Pemberton, Holmes Ltd.

CONDOMINIUM SITE OR APARTMENT

Excellent site, level and free of rock, 239 ft. frontage by 159 deep — 4450 sq. ft. good for 50 suites. Good holding as there are 3 houses and one duplex and $33,000 mortgage that can be assumed. Call
BEN PARENT
of
NEWSTEAD REALTY LTD.
382-8117 or 382-5219

OBSERVATORY ELK RD. ACREAGE

Lovely level cleared 6.23 acres. CAN BE SPLIT INTO 2 LOTS. Already perc tested. 2 drilled wells — excellent water. Quiet secluded setting with excellent house sites. $36,000. Call Cec Pearce, Brown Bros. Agencies, 385-8771, anytime.

SEA VIEW LOTS SIDNEY

2 EXTRA LARGE TREED LOTS — FULLY SERVICED — CHOICE LOCATION — PRICED AT $12,000 AND $15,000. ALSO 1 SEA VIEW LOT OVER 1 ACRE AT $13,900.
ANDREW DUNNING
384-8001. Broadview Properties Ltd.

2 LOTS ON HIGHROCK AVE. ARE offered for sale up to 4 p.m. April 30, 1970. Details and application forms available from the undersigned:
J. W. Ismay, Assessor
Corporation of the Township of Esquimalt
Esquimalt, B.C.
April 16th, 1970.

COLWOOD ACREAGE LOTS

2 acres and over with trees and lovely view. 2 lots with spring. Your choice of rocks or garden land. $6,500 to $7,500. Easy terms.
MRS. McKEAGE, 479-5868
Island Pacific Realty

BROADMEAD BARGAIN

A beautiful place to live and this lot hasa ll underground services— no unsightly wires or poles. You could not touch it in town for the asking price. A steal at $9,500.
GEORGE McWILLIAM
GRAE LANGSTON
of Island Pacific Realty, 388-6231

A LOT TO TALK ABOUT
$18,000

High location in Cordova Bay area with panoramic view of the sea. Build your dream home here. For further information please call:
BETTY SHEA, 592-9213
Rithet Agencies Ltd.

DUNCAN, 18 LOTS ALREADY DIVIDED

A tremendous buy at $22,500. This property could be used for a motel or what have you. DON ANDERSON, 479-2004 or JOHN BISHOP, 656-2308, Office — 479-1667 (24 hrs.) Royal Oak Properties Ltd.

SEA VIEW!

See dad fishing Brentwood lot 55'x220' cleared Marchant thru to Grilse $6,000.

656-1154 MRS. F. WEBB 656-3589
GORDON HULME LTD.

SAANICH, 2.4 ACRES

Lovely treed lot, high location on Dufrance Road — 2 or 3 choice building sites. Asking $18,000. For further information call
JOYCE WATTS 386-3231 or 383-5098
BLOCK BROS. REALTY LTD.

JUST LISTED!

Choice level building lot on Parker Avenue, Cordova Bay 80'x159' $7,900.00. Call Elaine Baxter at OAKLAND REAL ESTATE LTD. 388-4294 or 658-8324.

UNIVERSITY AREA
TWO FULLY SERVICED sewered lots in small new subdivision on Ebony Terrace off Arbutus $16,750. Ed Hendriks 477-4227.

OVER ½ ACRE ON LANDS END RD. Water on property line. In area of new homes. Asking $7,800. To view call: HANS J. SCHNEIDER, 479-1667 (24 hrs.) Royal Oak Properties Ltd.

KENTWOOD TERRACE
V.L.A. lot .401 acre, suitable for executive type home, planned subdivision. Call Ernie Lee, 658-5447, or 479-1667 (24 hours) Royal Oak Properties Ltd.

2 SEWERED LOTS ON SAN JUAN Ave. in Gordon Head, 75 by 112 ft. $9,500 each. Phone 382-2012 or 477-6673.

SEWERED DUPLEX LOT IN Sidney $6,995. 479-5337.

271 LOTS FOR SALE

Shawnigan Lake Lots

One acre and 2½ acre lots. excellent holding property. Access to lake via Worthington Road. One thousand dollars down, vendor will carry remainder. Asking price $3500 and $6000 respectively. Call Russ Fitzsimmons, 386-3231 or 477-2412. Block Bros Realty.

Rustic building lot, 90x150

Rocky and ideally suited for a quality contemporary or conventional styled home. Paved street, curbs and storm drain. $9,750. Call Simon Flett, 385-2471, Johnston & Co.

TREED LOTS

Highly located, some with lake and mountain view, piped water, percolation suitable for normal septic tank. Restricted to new homes only. Good buy at $6,000 and $6,250 each. Call GEORGE CHAN, 386-2955 or Res. 382-9416. Mayfair Realty Ltd.

BUILDING LOT, SEWERED AND SERVICED and ready to build. 1 block from beach on quiet cul-de-sac in good district. 1 mi. from Sidney. Approved building plan included TERMS $7,100 ALAN R. FOSTER 656-2852 Town and Country Realty Ltd. 382-7276.

LOTS FOR SALE
HIGHLANDS — Willis point area, ½ acre partly treed—$4,500. Terms if desired.
GORDON HEAD — 2 lots 50x120 each. $11,000—no trees. Call
VERA FRIEDRICH 385-7835 388-4401.
Shirley Philps' Homefinders Ltd.

MARIGOLD DISTRICT—High view lot, 66x132, perc. tested, house plans included. $6,000.
MRS. FRASER
Block Bros. Ltd. 477-1841 or 477-1411

CORDOVA BAY
Panoramic sea view, almost ½ acre. Excellent building site. Only $11,500. R. L. Bergstrom 382-8554. Marlin Agencies Ltd., 386-6355.

HIGH VIEW LOT — APPROX. 82x138 on quiet cul-de-sac in High Quadra. Asking $8,000 cash. LOU BLOOMFIELD, 386-2955 or 592-6418. Mayfair Realty Ltd.

Over ½ acre, panoramic view, corner of Keating X Road and Tamany. $11,000. Terms. Mabel Crack Res.: 652-1412, 479-1667 (24 hrs.) Royal Oak Properties Ltd.

NICELY SLOPED LOTS, 50x168, IN View Royal. Asking $7,500. Try your offer. Call LILLIAN HENDY 382-8636 or Island Pacific Realty, 388-6231.

THE DOGWOODS ARE IN BLOOM all over this lovely ½-acre seaview lot overlooking Cordova Bay. Perc tested. V.L.A. approved. $11,000 or offers. 383-8762, after 5.

VIEW LOT NEXT TO GOLF Course. Perc Tested, 100x120, Metchosin. Only $6,500. Call Ted Chartres 385-2458 Byron Price and Associates Ltd.

UTAH—LARGE LEVEL LOTS. Water, power, $695. Easy terms. Hunting, fishing paradise. Free pictures, maps. Write Utah-Arizona Land Co., Box 486, Kingman, Ariz.

2 ½-ACRE LOTS — TAKE YOUR pick. Approved percolation test. $6500 and $8500. Call JOHN TISDALLE, 386-2955, Mayfair Realty Ltd.

BAZAN BAY VIEW LOT, ½ ACRE on Bourne Terrace priced at $9,500. V. VENTON, 385-9741 or 382-8784. J. A. Henderson Realty Ltd.

GLORIOUS SEAVIEW LOT IN Deep Cove. Only 200 ft. from marina. 110x120 ft. $9000. Call owner, 656-2427.

EXCELLENT BUILDING LOT, 77x180, Cordova Bay, close to schools, shopping centre and beach. $6,950. By owner. 479-4143.

2 ACRES FOR SALE, NICELY treed, close in on Sooke Road. $6,500. 478-1975.

PREFAB HOMES
V.L.A. LOTS
Scott Bros. Const., 478-5912.

SEAVIEW ON BUS LINE. Guaranteed good percolation. Ideal location. Private owner. 652-1760.

TREED SEAVIEW AT CORNER Luxington-Arbutus. $12,500. 477-2957.

TREED LOT. QUIET LOCATION. Cordova Bay. $7,100 477-2357.

LARGE DUPLEX LOT, ESQUIMALT. Phone 385-4907.

CLEAR LEVEL LOT. GLEN LAKE Rd. 478-2603.

273 PROPERTY FOR SALE

SMALL ACREAGES! LOTS!

MT NEWTON—2½ acres, beautiful seaviews, nicely treed. Perc tested. $16,000 — terms.

ARDMORE — 1 acre, treed sloping lot, perc tested. Well secluded. $5,500 — terms.

METCHOSIN — 2 acres, lovely treed seaview property, low down payment. Price $8,500.

WOODRIDGE PLACE — 2 acres, partly treed, cleared building site. Good drilled well. $6,000 — terms.

DEAN PARK — ½ acre, treed lot, country views, perc. tested, piped water. $8,500 — terms.

AL VICKERS 385-3435 K. VICKERS
652-2266 388-7476
P. R. BROWN and SONS LTD.

BEAUTIFUL SEA VIEWS

1—A full acre, fenced, fruit trees, perc tested, city water, has small cement barn and workshop. 20 minutes from town (duplex zoned)
$10,500
2—Beautiful building lot overlooking Metchosin Golf Course, lake, seaview and mountains, city water and power.
$7,800
TO view or for further information phone NEWSTEAD REALTY LTD. and ask for
RON SEDGER
382-8117 or 479-3673

1. V.L.A. PROPERTIES

I have several good open properties, half acre to 5 acres. Qualified for VLA. Price $3,500 to $4,500 per ac. Some good homes on half acre to 1 acre, ranging from $16,000 to $29,500, with and without basement. They qualify.

2. GOOD COMMERCIAL LOT

Esquimalt and Admirals. Next to Government Liquor Store. Commercialized zoned, 60'x120' rear access, suit retail or professional. ONLY $12,500. No excavation required.
384-4962 D. L. Macdonell 388-5555
B.C. Land

PEDDER WOODS PROPERTIES

2 Acre View Lots
off Rocky Point Road
For sketches and information call:
479-4686 477-2330

5 Ac. Farm Central Saanich. $37,500 Cleared, well drained land, on water line and proposed sewer area, very secluded and suitable for horses or other livestock. 6 yr. old cathedral entrance V.L.A. built house with 4 BR, 2-4 pce. baths, fully modern 2 car port. Good outbuildings on concrete, fruit trees, fenced. For details call
384-4962 D. L. Macdonell 388-5555
B.C. Land

LOTS ! LOTS !

JOHN DEAN PARK
½ acre in an excellent area of new homes. $8,300, with terms.
COLWOOD
$6,600 each, 2-78x100 feet lots in new subdivision. Call Lew Dallimore or Don Hannah at 386-7737.
TUFFREY and MILLS LTD.

LOT BRENTWOOD AREA

Very attractive treed level building site. 80'x190'. Driveway entrance and culvert. Priced to sell at $7,000. Call:
W. A. (BILL) BATES
385-7761
D. F. Hanley Agencies Ltd.

BEAUTIFUL ACREAGE SOME SEA VIEW JUST PAST SOOKE

70 acres suitable for subdivision or holding or peace and privacy. The asking price is $40,000 but try your offer. Call Peter Bardon or Anne Duggan 388-6231, Island Pacific Realty.

NEARLY 7 ACRES OF VIEW property with trees and privacy, within 8 mile circle. Only $9,800. 384-1348.

273 PROPERTY FOR SALE

ZONED HEAVY INDUSTRIAL
Close In

$50,000 Investment or use now. A. M. Chandler, 388-4294.

OAKLAND REAL ESTATE

TWO FOR ONE SALE

2115 and 2121 Sayward — must be sold together — 7 per cent agreement for sale. Drive by — then call IRA FREEDMAN of Mayfair Realty, 386-2955 or 592-0511.

BRITISH PROPERTIES. WEST Vancouver B.C. Desirable flat building lot on sewer. No blasting required. Fabulous, unobstructed view, of the picturesque city of Vancouver and harbor. Look across the Straits of Georgia, as far as the eye can see. A real gem. 122x150. $18,000. 382-7601.

VIEW ROYAL

Lots for sale, Lynwood Park, ⅓ cash will handle. Take Trans-Canada Highway, turn right on Highland Rd., just beyond Overpass. Price from $5,500.
MRS. ELLIOTT, 385-2481 or 592-9250
Swinerton, Stewart Clark, Ltd.

2 ACRES
Suitable for country estate. High above beautiful Elk Lake with wonderful view of Georgia Straits and Mt. Baker. City water and perc tested plus blacktop. Asking $14,800. ROY TELFORD, 479-4804.
Broadview Properties Ltd.

4¾ ACRES, CENTRAL SAANICH Industrial zoned, secluded, tremendous view, 3-bedroom, quaint farmhouse. Separate garage and workshop. Barn, cherry and apple orchard. All arable land. Asking $38,000. Terms. 652-3369.

CORDOVA BAY VIEW LOTS

Prices from $6900, with terms. For further details call 592-0711.

35 CHOICE TREED LOTS FROM $7,800, terms, or we will build to your requirements. Wm. Rogers, 652-1897 or 385-9741. J. A. Henderson Realty Ltd.

MOBILE HOME LOT, 2 ACRES, treed with clearing and driveway. The price of $8,500 includes drilled well, Glen Lake area. 478-1975.

2 ACRES, $2900 CASH. ROCKY. Building site perc tested. Woodridge Place. 384-1348.

LARGE 70X200 TREED LOT, located in Colwood. Asking $5,700. 478-2998.

SHAWNIGAN ACCESS TO LAKE .8 acre, fresh water runs through property. $7,500 or terms. 478-6235.

NICELY TREED BUILDING LOT. Quadra-Cook area, on sewer, 51x110; $8,400. 388-5228.

1.6 ACRES WEST SAANICH ROAD, perc test approved. $9,800. 478-4841 or 383-6914.

LOT, CORNER OF NORT

TV Network's Part In Invasion Plot Bared

By WILLIAM CHAPMAN

WASHINGTON (WP) — It sounds at first like a comic-opera cross-pollination of James Bond and Marshall McLuhan. For example:

Under the eye of a Columbia Broadcasting System camera, a Haitian exile priest calmly describes his plot to bomb the palace of his homeland's dictator, Francois Duvalier, when the great invasion takes place.

•

A cameraman assigned to the filming gets worried and promptly contacts the FBI and the Central Intelligence Agency.

The CBS expert on gun-smuggling and Carribean invasion plans turns out to be an informant for the CIA while he is accepting about 6400 dollars in fees from the network.

One of the prospective invaders loses an eye when his training rifle explodes — on camera — and he later extracts a 15,000 dollar damage settlement from CBS, which already has paid his medical bills.

These and assorted other bizarre details emerged recently from a House commerce subcommittee's investigation of the CBS role in an alleged plot to invade Haiti in 1966 and 1967.

•

Congressmen accused network executives, among other things, of manufacturing news events, meddling in foreign affairs, and possibly urging others to commit criminal acts. The resulting film was never aired.

"This is another instance of creating news and encouraging a criminal act," declared Rep. Paul G. Rogers (D—Fla.). "This was an inspired invasion to get some documentary film."

CBS news vice-president William L. Leonard and Perry Wolff, an executive news producer, insisted the episode was an aborted foray into investigative reporting that flopped. "We never staged anything," insisted Leonard.

It began in 1966 when a CBS producer-reporter, Jay McMullen, set out to film a gun-smuggling report and ran into a supposed plot by exile Cubans and Haitains to invade Haiti. He filmed shots of exiles plotting around a dinner table, of guns being transported to Miami, and of the "invaders" being trained to shoot ancient rifles somewhere in Florida.

The subcommittee, which has held secret hearings before, claimed many of those filmed have testified they received payments for their parts and were considered "employees" of CBS.

•

According to Rep. John E. Moss (D—Calif.), McMullen's assistant on the job, Anthony St. George, testified in closed session that there was an understanding the refugees filmed could be paid in cash.

The CBS executives replied some of the men were paid normal cash "releases" for being filmed, that CBS did pay consultant fees to an arms dealer named Mitchell Werbell, and financed a 1500 dollar trip to the Dominican Republic for some refugees and a film crew.

But, asked if CBS paid money to promote an invasion it could film, Leonard replied firmly, "No, sir."

Besides, Leonard replied, the project was canceled and the film never broadcast. He had written a memo in late 1966 declaring that it all amounted merely to the "non-adventures of a rag-tag crew that would even make Duvalier look good."

•

The network executives were criticized for playing along with what might have been an invasion of another country from American soil, contrary to U.S. foreign policy. Leonard said he had understood that certain people in the U.S. government were aware of the invasion corps anyway.

Outisde the hearing room later, McMullen, the producer, told reporters that some scenes had indeed been faked by his assistant, St. George, whom he had promptly fired. He insisted also that the government must have known something of the affair because the Georgia arms dealer, Werbell, was discovered to be in touch with the CIA in Miami.

However, Moss insisted he had discovered that the CIA knew nothing of the operation.

•

"When news becomes such a valuable commodity that it has to be manufactured and involves relations with other countries, it breaches any bounds of reasonableness," Moss declared.

Rogers added: "I'm convinced that CBS helped to stage this, after listening to the evidence."

CAHA Is Shifting Office to Ottawa

WINNIPEG (CP) — The Canadian Amateur Hockey Association is moving its national office to Ottawa.

In making the announcement Friday, CAHA president Earl Dawson said it is expected the association will be one of several sport governing bodies to be housed under one roof in Ottawa through the assistance of the fitness and amateur sport directorate under Health Minister John Munro.

National headquarters of the CAHA was established in August, 1967, with the first office in Winnipeg.

"It is hoped the national office, after an invitation from the federal government . . . will be located by Sept. 1, 1970, so as to be ready for the beginning of the 1970-71 season," Dawson said.

The association's three permanent employees will move to Ottawa. They are executive director Gordon Juckes, development co-ordinator Ken Mantin and administrative assistant Pierre Turmel.

Officials expect the move to result in a saving of about $40,000 a year.

Mr. Munro last month announced a new sport policy whereby the federal government, through the fitness and amateur sport directorate, would assist sport governing bodies in the field of administration.

This assistance is to take the form of providing a building in Ottawa with adequate office space, financial assistance for administration and other forms of help.

Defensive Ace Signed By Lions

VANCOUVER (UPI) — British Columbia Lions of the Canadian Football League announced the signings of Louisiana's Warren Desadier and Paul Gray of Waterloo Lutheran University.

Desadier, 25, was selected the most valuable player on the defensive squad with the 1969 Portland Loggers of the Continental League.

Gray, a 23-year-old native of Hamilton, was selected by the Lions in the 1970 Canadian college draft. He is six-feet-one and weighs 205 pounds.

Corporation of the Township of Esquimalt
ROCKHEIGHTS LOTS FOR SALE

Tenders will be accepted up to 4 p.m. April 30th, 1970, for two lots on Highrock Avenue. Details and tender forms available from the undersigned. Highest or any offer will not necessarily be accepted.

J. W. ISMAY, Assessor
Corporation of the Township of Esquimalt
Esquimalt, B.C.

April 16th, 1970

TENDER

Sealed Tenders will be accepted up to 3:00 p.m. Wednesday, April 29th, 1970, for the supply and delivery of the following:

1 set hydraulic outriggers complete with mounting brackets, pump and controls for 25-ton Lorain crane.
1 only 60-foot crane boom reinforced for grapple log loading complete with rear A-frame and Pendant lines to fit 599C American Log Loader.

The lowest or any tender not necessarily accepted.

Greater Victoria Water District,
479 Island Highway,
Victoria, B.C.

GREATER VICTORIA WATER DISTRICT
TENDERS FOR TIMBER SALE

Sealed tenders will be received by the Greater Victoria Water District up to 2:00 o'clock in the afternoon of Friday, May 1st, 1970, for the purchase of and a licence to cut and remove 150,000 f.b.m. of timber, designated for removal by the Chief Commissioner of the Greater Victoria Water District, within certain portions of the Goldstream District.

Specifications, conditions of contract, schedule of species and rates therefore, to be submitted with and form part of the tender, and plan of the area may be seen at the offices of the Board, 479 Island Highway, Victoria, B.C., and one copy thereof may be obtained on payment of the sum of twenty dollars ($20.00) which sum will be refunded on return of the documents in good condition.

The highest or any tender will not necessarily be accepted.

R. A. UPWARD,
Chief Commissioner.
Office of the Corporation,
479 Island Highway,
Victoria, B.C.

NOTICE TO CONTRACTORS

Sealed Tenders will be received by the undersigned for the construction of:

ADDITION AND ALTERATIONS TO UPLAND ELEMENTARY SCHOOL, VICTORIA, B.C.

Drawings, specifications, forms of tender and detailed instructions to bidders are available to General Contractors at the office of Wade, Stockdill, Armour & Blewett, Architects, 1065 Pandora Ave., Victoria, B.C., on or after 2:00 p.m., Tuesday, April 28, 1970.

A returnable deposit of Fifty Dollars ($50.00) is required for each set of drawings and specifications. Tenders must be good for sixty (60) days. Tenders must be accompanied by a bid bond in the form prescribed, which binds the tenderer and the surety in the amount of One Thousand Two Hundred Dollars ($1,200.00) at the time of tendering. A performance bond and a labour and material payment bond, each in the form prescribed, must be provided by the successful tenderer prior to the award of the contract. Certified cheques will not be accepted.

Contractor's attention is drawn to the clause in Instructions to Bidders on depository bids.

The lowest or any tender not necessarily accepted.

Tenders must be made out on the forms supplied by the Architect, addressed to the undersigned and delivered to the offices of the Board not later than 5:00 p.m., Thursday, May 14, 1970.

E. SHAW,
Secretary-Treasurer,
Board of School Trustees of School District No. 61 (Greater Victoria),
3128 Foul Bay Road,
Victoria, B.C.

BRITISH COLUMBIA HYDRO AND POWER AUTHORITY INVITES TENDERS FOR THE FOLLOWING

DESCRIPTION	REFERENCE	CLOSING DATE
Misc. Steel Structures—Various Substations.	CQ 5018	May 5, 1970
Standby Low Level Outlet Slide Gates for Diversion Dam—JR 34, Jordan River Redevelopment. (CQ-4961 Documents—CHARGEABLE).	CQ 4961	June 2, 1970
Clearing approx. 475 acres Area 1, Gold River-Jeune Landing 230K Transmission Line, near Gold River, B.C. (CQ 5016 Documents—CHARGEABLE).	CQ 5016	May 12, 1970
East Surrey Industrial Centre—Drainage Ditches —CIVIL.	CCQ 5013	May 19, 1970
138KV Circuit Breakers, 1971 Program.	CQ 5023	May 26, 1970
University Substation—1970 Electrical Installation (CQ 5033 Documents available April 30th).	CQ 5033	May 19, 1970
(Re CQ 4961 and CQ 5016 documents available upon $0.50 B.C.S.S. tax for the first copy and $5.00 plus additional copies, NON-REFUNDABLE.	prepayment of $10.00 plus $0.25 B.C.S.S. tax for any	
Insulated joints, frogs, tie and switch plates, connecting rods, etc.	BQ 7683	May 19, 1970
Electron Tubes, transistors and diodes as required for 1 year.	BQ 7684	May 19, 1970
Flashboard renewals for Falls River Generating Station.	BQ 7685	May 19, 1970

Sealed tenders clearly marked as above-referenced will be received in Room 1656 (for CQ's) in Room 1089 (for BQ's), B.C. Hydro and Power Authority Building, 970 Burrard Street, Vancouver 1, B.C., until 12:00 noon, closing dates as above.

Details may be obtained at the office of the Purchasing Department, 10th floor, 970 Burrard Street, Vancouver 1, B.C., telephone 683-8711 Local 2579 (for CQ's) Local 2560 (for BQ's).

ENTRIES OVERNIGHT

EXHIBITION PARK

FIRST RACE — Claiming, $1,660, for three-year-olds, six furlongs:

Aglo Miss (Ray)	113
Tripmaster (Salas)	113
Ich Dien (York)	118
Laudation (Perry)	118
Holywell (Frazier)	113
Ventura Billio (Sam)	113
Cheeky Chaser (McLeod)	113
King Lassie (Schilling)	113
Ukana (Broomfield)	113
Wahina (Wall)	118
Also eligible:	
Orbitina (Welsh)	113
No Takers (Olguin)	113
Armellos Diamond (Wall)	113
Ky Honour (Smith)	105

SECOND RACE — Claiming, $1,660, two-year-olds, nursery course:

Fleet Fin (Gilbert)	110
Royal Deal (Shepherd)	120
Aldergrove (Dailey)	115
Clearbrook Road (McLeod)	115
Thunder Bill (Cuthbertson)	115
Reefnot (R. Arnold)	115
County Scandal (York)	115
Belertempus (Olguin)	115
Bellavista Prince	115
Lucky Look (Perry)	115
Also eligible:	
Nelly Schmidt (Welsh)	115
Top Revs (Hale)	115
Dennis Shadow (Cuthbertson)	115
Apollo Mac (Phillips)	115

THIRD RACE — Claiming, $1,660, three-year-olds, six and one-half furlongs:

Shining Vessel (no boy)	117
Count Atom (Olguin)	117
Orthodontist (Salas)	122
Sam Cee (York)	117
Marine Boy (Cuthbertson)	122
Foremoon (Chabara)	122
Tara Atom (Wall)	117
Up the Ramp (Phillips)	122
Scottish Crystal (Frazier)	122
Dinas Chico (Whittle)	117
Also eligible:	
Dancing Native (Perry)	117
Gails Warrior (J. Arnold)	117
Swift Scot (R. Arnold)	122
Work Up (Horton)	117

FOURTH RACE — Claiming, $1,660, for four-year-olds, six and one-half furlongs:

Mine 'n' Yours (McLeod)	115
Star Honor (Olguin)	109
All to Gain (Cantarini)	122
Rimander (Perry)	114
Lenoloc (Salas)	112
Stetson Ed (Ray)	108
Mini Charger (Phillips)	112
Katingo (no boy)	109
Earl of Pit (Frazier)	114
Hastings Street (Schilling)	114
Also eligible:	
Prince Tiepolo (Wall)	112
Bonnie Sheena (Welsh)	112

FIFTH RACE—$1785, claiming, for three and four-year-olds, six and one-half furlongs:

Pass Me By (Dailey)	114
Noreen J (Perry)	108
Flights Call (Schilling)	109
Shant Shoot (Cuthbertson)	115
Nancy Hawk (Hale)	112
Ding Dong Dandy (Broomfield)	109
Kims Tuffy (Chabara)	109
Romon Roda (R. Arnold)	104
Shootalong (Sam)	109
Pacific Pride (McLeod)	104
Also eligible:	
Lord Ransom (Olguin)	122
Sir Wesley Ross (Welsh)	115
Lockse (Copperholl)	118
Desperada (Phillips)	118

SIXTH RACE—$1885, allowance, for three-year-old, six and one-half furlongs:

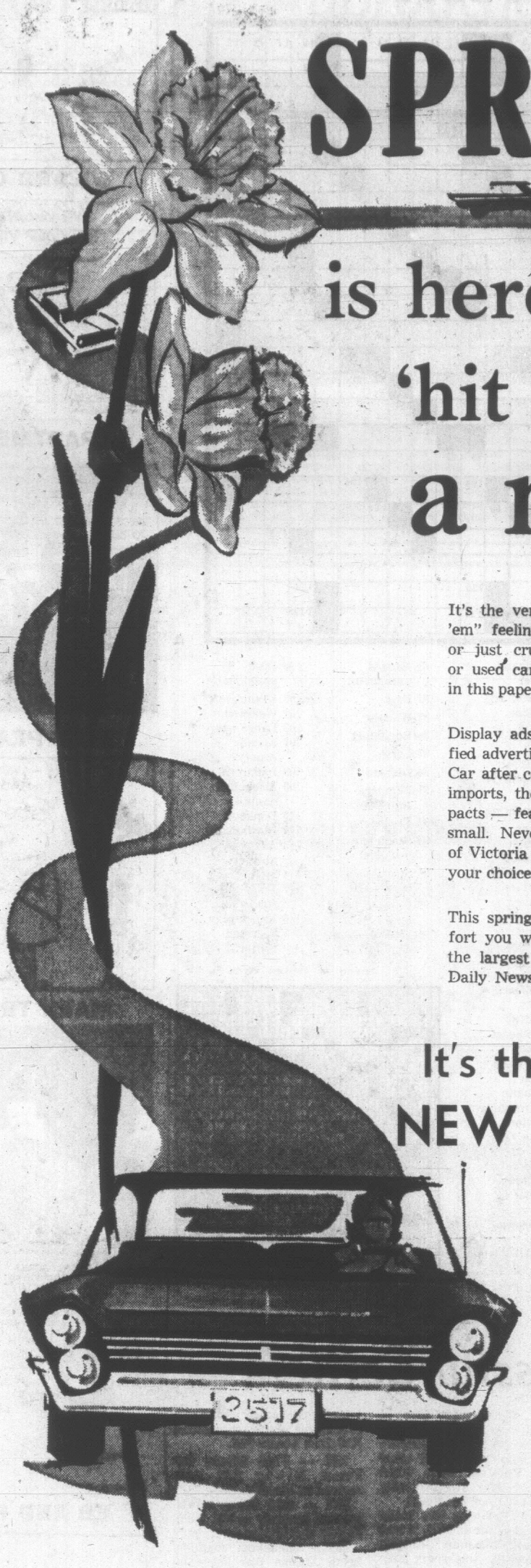
Spring Gem (Schilling)	117
Lois o Zip (Wall)	117
Tru Lotti (Welsh)	117
Mystic Quest (McMahon)	112
Exempt (Hale)	117
Stokes Road (York)	117
Swap Partners (J. Arnold)	117
Mr. J.A.D. (Broomfield)	122
Search For Silver (Daily)	122
D's Choice (Frazier)	122
Also eligible:	
Tola Table (Chabara)	112
Fleet Eddie(Daily)	117
Willies Guest (Phillips)	117
Midnight Dreamer (Schling)	117

SEVENTH RACE—$1985, claiming, for three-year-olds and up, six and one-half furlongs:

Yankee Fighter (Cuthbertson)	122
Thrill Time (J. Arnold)	112
Bunny Buddy (Perry)	115
Turin Rex (York)	116
Ardens Heir (Chabara)	116
Country Match (Horton)	113
Jegire (Salas)	119
Barba Form (Welsh)	114
Turano (Frazier)	116

EIGHTH RACE—$1660, claiming, for four-year-olds and up foaled in Canada, six and one-half furlongs:

Esperante (McLeod)	120
Beryls Alibhai	115
Jayie (Perry)	120
Hi So Smart (Hale)	115
Swan Princess (Dailey)	115
Raymond Bam (Chabara)	120
Little Peenut (Olguin)	115
Whiskers (Cuthbertson)	120
Master Magic (no boy)	120
Fabulous Willie (Ray)	115
Also eligible:	
Ardent Morn (J. Arnold)	112
Star Pal (K. Longden)	110
Patricia Bam (Olguin)	115
Never Last, (R. Arnold)	115



SPRING

is here . . .

'hit the road' in

a new car

It's the very thing for your spring "up and at 'em" feeling . . . visiting friends, taking a trip or just cruising around town. Choose a new or used car right now from the advertisements in this paper and really enjoy your spring driving.

Display ads, and column after column of classified advertising offer you the widest choice ever. Car after car is described for you . . . the sporty imports, the luxury sedans, the economical compacts — featured every day by dealers large and small. Never before have the automobile dealers of Victoria had so many makes and models with your choice of engine capacity, colors and options.

This spring "take off" with every driving comfort you want in the car of your choice. Shop the largest showroom of them all — Victoria's Daily Newspapers.

It's the right time to buy

NEW Cars—USED Cars

ADVERTISED EVERY DAY in

VICTORIA'S DAILY NEWSPAPERS

YES, THIS IS THE ONE PLACE WHERE YOU SEE THEM ALL!

You can shop every car lot in town, in the comfort of your own home here in your daily paper. Take your pick — an exciting new '70, a recent model sports coupe, a convertible for spring driving pleasure, a station wagon for family travel.

Selling Before You Buy?

You'll bring buyers right to your door with your own "For Sale" ad in the classified columns. Place your fast acting classified ad by calling

386-2121

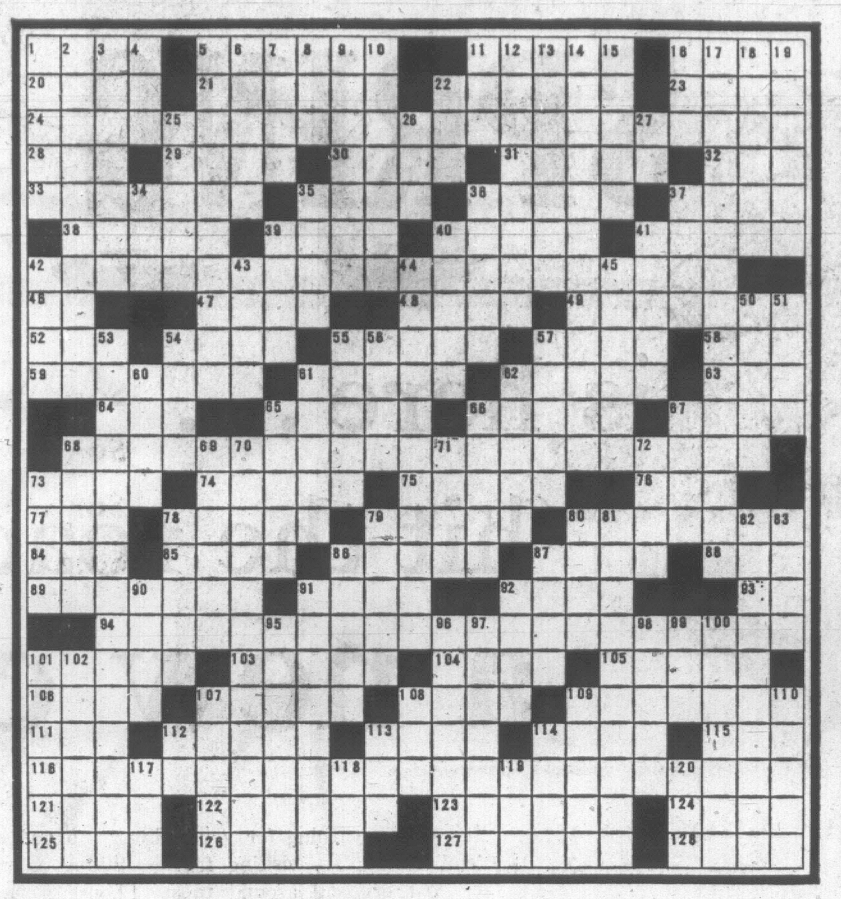
Classified Department



Victoria's Daily Newspapers

Delivered Daily to more than 9 out of 10 homes in Metropolitan Victoria.

WEEKLY PUZZLE



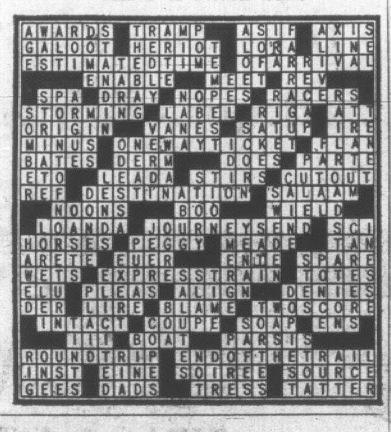
ACROSS

1 Eskers
5 Revels
11 Primitive calculators
16 Italian commune
20 Second World War battle site
21 Conclusion
22 Jail
23 Chinese deity
24 With 42-A, 68-A, 94-A and 116-A, what a well-known Arctic mammal said it was time for
28 Summer in Dijon
29 Vegetable
30 Halt
31 Iron: pref.
32 Road map abbreviation
33 Sties
35 Sediment
36 —— Lupescu
37 Photocopy: abbr.
38 Greek mountains
39 Wings
40 —— Lama
41 School age
42 See 24-A
46 Nyet? nyet!
47 Vista
48 Non-returned serves
49 Putting into a row: var.
52 Skill
54 Big and Franklin
55 Tooth
57 Daze
58 —— Maghe
59 "Come on to ——"
61 Slow train
62 Fours, on some old dials
63 —— Juana
64 Sea eagle
65 Title
66 Fire setting
67 Element
68 See 24-A
73 Portico
74 Deutschland uber ——
75 Stares
76 Twitching
77 Ocean: abbr.
78 —— to the ground
79 Apartment VIP
80 Most lean
84 Honey
85 June 6, 1944
86 Bearded
87 Wild pig
88 U.S.-Can. canals: var.
89 Commonplace
91 "—— three lives"
92 Tote
93 Behold
94 See 24-A
101 Recoils
103 Initiate
104 Acid
105 Philippine tribesmen
106 Small lake
107 Fidelity
108 Omen
109 Loss of speech
111 Work unit
112 —— Von Stroheim
113 Trieste measure
114 Too
115 Election winners
116 See 24-A
121 American postal engraver
122 Throw in the clutch
123 Egyptian Pluto
124 Molding
125 Sebaceous cyst: var.
126 Famous Canadian physician
127 Sitting
128 Estonia, Latvia, etc.: abbr.

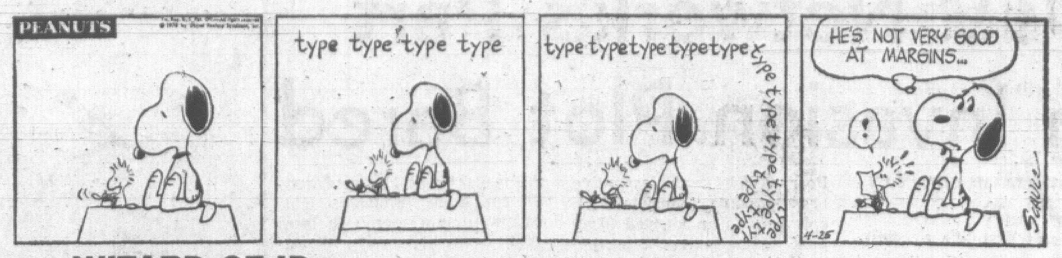
DOWN

1 — in the right direction
2 Motionless
3 Reputed
4 Asian GI
5 Attacks
6 Frosts
7 Dipterous insect
8 Gaelic John
9 Blissful
10 Colonized
11 Alder tree
12 Niagara
13 Light javelin: var
14 Alignment
15 — red
16 Ember
17 Brief lives
18 Pipit
19 Map details
22 Seed
25 Voodoo
26 Faucet word
27 True
34 Measures: abbr
35 Salad vegetable
36 Goat, e.g.
37 Irish John
39 Enzymes
40 Transfer label
41 Castor and Pollux
42 Father of Seth
43 Long for
44 Potpourri: var
45 Cementing
50 River nymph
51 Pleased
53 Tomorrow
54 Synthetic rubber
55 Fashions
56 Wood sorrels
57 Latin yeses
60 Killer whale
61 Seasoned brew
62 Gadfly
65 Southeast Asian
66 Cut wood
67 Den
68 Aquatic mammal
69 Outlaw
70 True fans
71 Scruff
72 Excel
73 Hominy
78 All in —— work
79 Perspiration
80 Spirit
81 Reused parchment
82 Diva
83 Whistle
86 Beginning
87 Lure
90 Discard
91 Temperature line
92 Trumpet
95 Opening a new age
96 Strong beers: sl
97 Pressed beet pulp
98 Tweedle-dum's negative
99 Irish sweetheart
100 Drenchings
101 Weapons
102 Large wasp
107 Kansas county
108 Indian title
109 Masculine name
110 Donkeys
112 How's that?
113 Adversary: abbr.
114 Swiss river
117 Fork in the road: Scot.
118 Kapek play
119 Secreted
120 Butterflies

Answers to Previous Puzzle



PEANUTS



WIZARD OF ID



APARTMENT 3-G



MISS PEACH



MARK TRAIL



B.C.



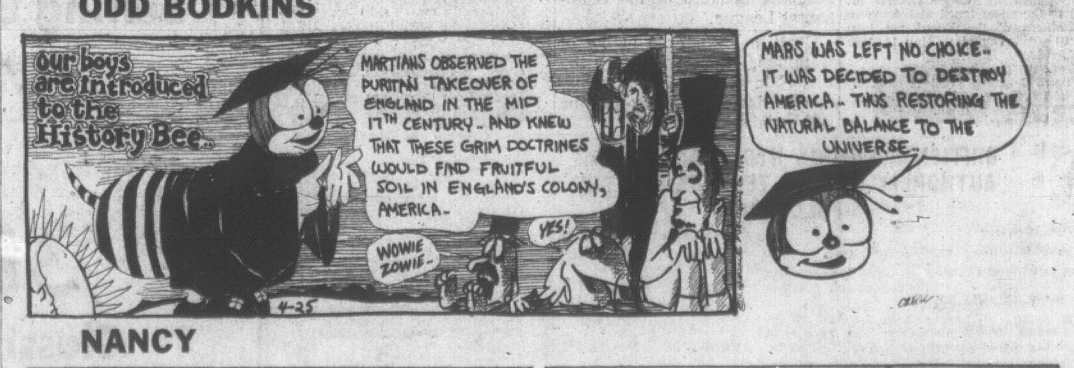
EB AND FLO



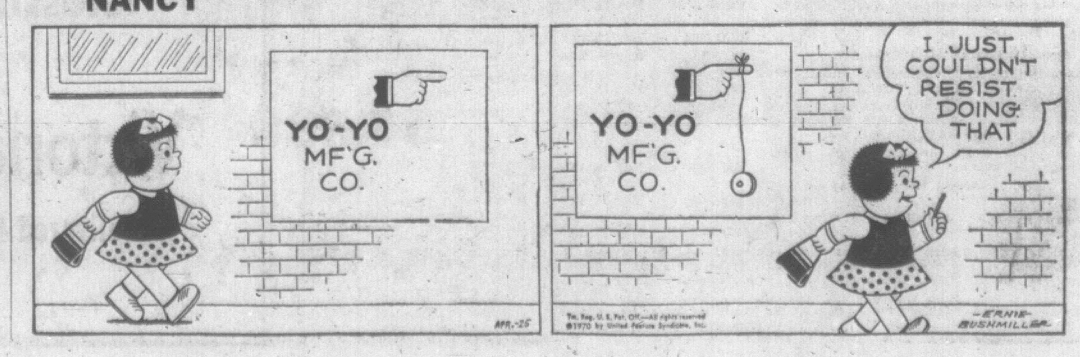
SMIDGENS



ODD BODKINS



NANCY



FLASHBACK ON CANADA

Icelanders Successful Settlers

By BOB BOWMAN

Among the most successful settlers who ever came to Canada were the Icelanders, who arrived in Manitoba on April 25, 1875. An eruption of the volcano Mount Hecla had made many people in Iceland homeless, and Governor-General Lord Dufferin, who knew Iceland well, suggested that they should come to Canada.

The first party arrived in 1873 and settled in the Muskoka Lakes area of Ontario. It was followed by others in 1874 who went to Kinmount, Ontario,, and also Mooseland Heights, Nova Scotia.

Although the Muskoka Lakes are now a wonderful summer playground, the Icelanders were not happy there and Reverend John Taylor led them to Lake Winnipeg which was then north of the Manitoba boundary. They found an ideal location at Willow Point which they renamed Gimli, an Icelandic name meaning "Paradise." Fish were plentiful, and so were trees to provide lumber for building. There were beautiful white sand beaches.

Other Icelanders followed until 1887 which was a banner year for settlement. Then some of the Gimli people left to found new colonies in Winnipeg, Selkirk and other parts of the Northwest.

The Icelanders brought few possessions with them but they had a great love of language and literature. They learned to speak English more quickly than any other race. Many of them could speak fluently in six months without a trace of accent.

When Manitoba was made into a province in 1870, it was bilingual, meaning English and French. Nine years later it was multi-lingual, with the arrival of the Icelanders and also 6,000 German-speaking Mennonites. The Mennonites were given land, religious freedom, and exemption from military service.

Other events on April 25:

1679 — Governor of Canada was authorized to issue hunting permits.

1849 — Tory supporters burned parliament buildings in Montreal protesting against Rebellion Losses Bill.

1858 — First miners for Fraser River gold rush arrived at Victoria, B.C.

1875 — Red River rebels granted amnesty except Riel, Lepine and O'Donoghue.

1900 — Canadians fought in South African War battle of Israel's Poort.

1910 — Quebec ban on export of pulpwood brought protest from U.S.A.

1940 — Women in Quebec granted right to vote and be members of legislature.

1959 — St. Lawrence Seaway was opened to navigation although not officially opened until June 26.

(Copyright, 1970, Toronto Star Syndicate)

The Wonderful World of Animals



By DR. FRANK MILLER

DEAR DR. MILLER: W're getting the pick of a litter of puppies but we don't know that much about picking the best one. We don't plan on showing it or anything like that, we just want the pup with the liveliest personality. How do we go about picking the right one on just one, short, visit. Our friends have one lined up to suggest to us, but how could we go about picking our own?—D.M.

DEAR D.M.: Litter owners should be in the best position to pick your personality — plus pup. However, here's one technique for picking the peppiest people-oriented pup: Carry all the puppies into a strange room and slowly walk away from them. The one who follows most closely would probably be the most dependent — not the right choice for you. Look for one who tools off on his own and immediately finds something to play with. The playtime pup's likely to provide personality plus and will probably keep things popping around the old homestead long after puppyhood is past.

★ ★ ★

DEAR DR. MILLER: My cat died because of a cancer called lyphosarcoma of the liver. Is this something which occurs often enough so one should watch for it? — D.B.

DEAR D. B.: Unfortunately, lymphosarcoma occurs frequently in the cat, being the most common malignancy fatal to felines. It often affects the liver, but may invade other abdominal organs and or the lungs. Little would be accomplished by watching for it. Recognition by external signs is impossible, anyway. Going from the specific to the general, good cat care involves preventive medicine. Routine vaccinations and checkups are the best bets for keeping a cat healthy. Best care inclues top nutrition, a friendly environment, plus knowing your cat well enough to spot early signs of illness.

★ ★ ★

DEAR DR. MILLER: How often does a young hawk have to be fed? I have heard they have to have a lot of roughage for the digestion to work. Can they survive without it? I can't seem to come up with any mice or little birds to feed them. — M. L.

DEAR M.L.: Young hawks should be fed at least five or six times a day. As with most young birds, a hawk burns up fuel at a terrific pace. Roughage is not required. Fare featuring fresh flesh is entirely adequate for the youngster, provided a supplement, especially one rich in essential minerals, is added.

★ ★ ★

DEAR DR. MILLER: My son caught this house mouse in some sort of pit trap and has since made a pet of him. I'm continually amazed by how much Brown Eyes can eat. How can such a tiny mite eat so much? — G. T.

DEAR G. T.: Primarily because he has to keep body and (mouse) soul together. Metabolic rate is measured by the amount of oxygen consumed, so we have a basis for comparison. When man and (house) mouse are both lounging around the house, just resting, the "mitey" mouse is burning up oxygen per gram of body weight 15 times faster than does the human. Caloric requirements are in proportion, so you can see Brown Eyes has to stow it away to stick around.

★ ★ ★

DEAR DR. MILLER: What would robins feed their young if they couldn't find any earth worms? We're expecting our friends to be raising another family this spring but have seen very few worms. — D.M.

DEAR D. M.: While robins relish earthworms, they can and do choose a varied diet. Other animal food includes caterpillars, various beetles, flies, sowbugs, spiders, termites, and even centipedes and millipedes. Plant food is variable, too, depending upon the part of the country and the season. Soft fruits are always relished, be they cherries, straw and other berries, grapes, etc. Other appreciated plants include sumac, blackgum, dogwood,

★ ★ ★

DEAR DR. MILLER: Is it possible for a puppy to get high and get hallucinations while on pot? A friend says his puppy gets high just from inhaling the smoke. Does he imagine this? — R. R.

DEAR R. R.: Your friend might imagine almost anything . . . at times. But it's unlikely the puppy does. At least not unless the smoke-filled room's even thicker than most. But a pup on pot, who has chomped down a joint or two, could get high. How high is hard to say. Halucinations? Pups appear to, though to what degree it is difficult to determine. (Keep in mind marijuana can make a puppy deathly ill, so trips are not recommended.)

Quebec Liberal Chief Scorns Old Approaches

By GERARDA LARIE

MONTREAL (CP) — Robert Bourassa, head of the Quebec Liberal party since January, scorns the traditional format of provincial election campaigns which he describes as "a policy of road patching, hospital expansion and bridge building."

Touring the province in his campaign for the April 29 general election, the 36-year-old leader says he is presenting a "responsible electoral program."

"For us, the era of promises of all types is over," he said in unveiling the Liberal electoral platform at a news conference in Montreal.

Mr. Bourassa is said to be bitter over the fact that the Union Nationale government, in searching for a new mandate, has pledged to build a trans-Quebec highway costing billions of dollars, to launch a $50,000,000 road rebuilding program in eastern Quebec and to reduce taxes.

All this, he says, from a government that in the last four years has shown signs of "immobility."

COUNT ON QUEBECERS

"We are in 1970 and we are counting on the fact that Quebecers are responsible enough not to fool themselves."

What he wants, simply, is a government "that can count."

And in that category, the successor to Jean Lesage boasts some strong credentials. He completed his study of economics at Harvard and Oxford universities.

Mr. Bourassa is the son of a man who made his career in the Quebec civil service. He was born in Montreal's Mercier riding which first elected him to the Quebec national assembly in the 1966 general election.

He was encouraged to become a candidate by Rene Levesque, then a Liberal cabinet minister who later bolted the party to form the separatist Parti Quebecois.



BOURASSA
. . . relative newcomer

Earlier, at the age of 30, Mr. Bourassa was secretary of a provincial royal commission of inquiry into Quebec's financial situation.

Quebec politicians described him as a determined and ambitious man.

On this latter description, his wife Andree, wealthy daughter of one of the founders of Marine Industries Ltd. in Sorel, Que., comments:

"When we say that someone is ambitious, this is a moral judgment of a person and I myself, when speaking of Robert, prefer to describe him as one who surpasses himself."

Robert Bourassa does not strike the pose of a power-manipulating political person.

EMPHASIS ECONOMIC

Campaign organizers speak of his ability to engage in intimate dialogues with his audience, a quality that echoes the style of Prime Minister Trudeau.

In school basements which can contain up to 500 persons he often invites listeners to question him about relevant issues.

The Liberal election platform is essentially one of economic development.

Mr. Bourassa has promised the creation of 100,000 new jobs by 1971, a reorganization of the provincial health and welfare departfent and other social services into a department of social affairs and a new tax structure.

One of his often-used quotes is "federalisme rentable"—Quebec can profit from federalism.

This is a departure from the policies of both the governing Union Nationale and the Parti Quebecois which feel the province is unfairly treated within Confederation.

TUX RENTAL
DORMANS
STORE FOR MEN
1328 DOUGLAS ST.
384-5311—384-8931



SENIOR CITIZENS' HOUSING SOCIETY is $6,300 richer due to the efforts of the salesmen and agents of the VICTORIA REAL ESTATE BOARD. This money was raised by a car raffle, and will go towards purchase of land for the third project of the Senior Citizens' Society which will provide low cost housing for elderly members of our community. In the picture above from left is Public Relations Chairman Murry Blannin, President of the Senior Citizens' Housing Society, Foster Isherwood receiving the cheque from the salesman who sold the winning ticket, Harry Wood, and hard working Committee member Bill Palfrey.

Gaglardi Says Tax Paper Dangerous

PENTICTON — Social Welfare Minister Phil Gaglardi Friday lescribed the federal white paper on tax reform as a dangerous and frightening document.

Gaglardi made the charge in a speech to the 26th annual convention of the Canadian Plumbing and Mechanical Contractors' Association.

"If the recommendations of the white paper are ever implemented, then God help us all," he said. "The recommendations would without doubt destroy a vital segment of society.

WIPED OUT'

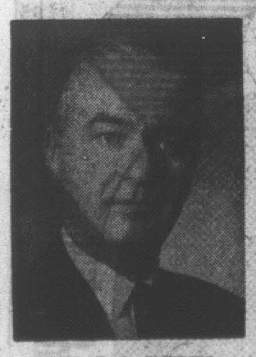
"Those of you in this room who call yourselves small businessmen would be wiped out within a year. The situation is extremely dangerous and the future frightening.

"Already the effects of this dangerous document are being felt in Canda in the investment world where people are taking a wait-and-see attitude before committing funds to development."

In his rambling address Gaglardi took a sharp critical swing at the press of western Canada.

"I was reading a few days ago of their defence of Prime Minister Trudeau's use of a jet aircraft," Gaglardi said. "Where were they when I needed them?"

EATON'S
Hearing Aid Centre

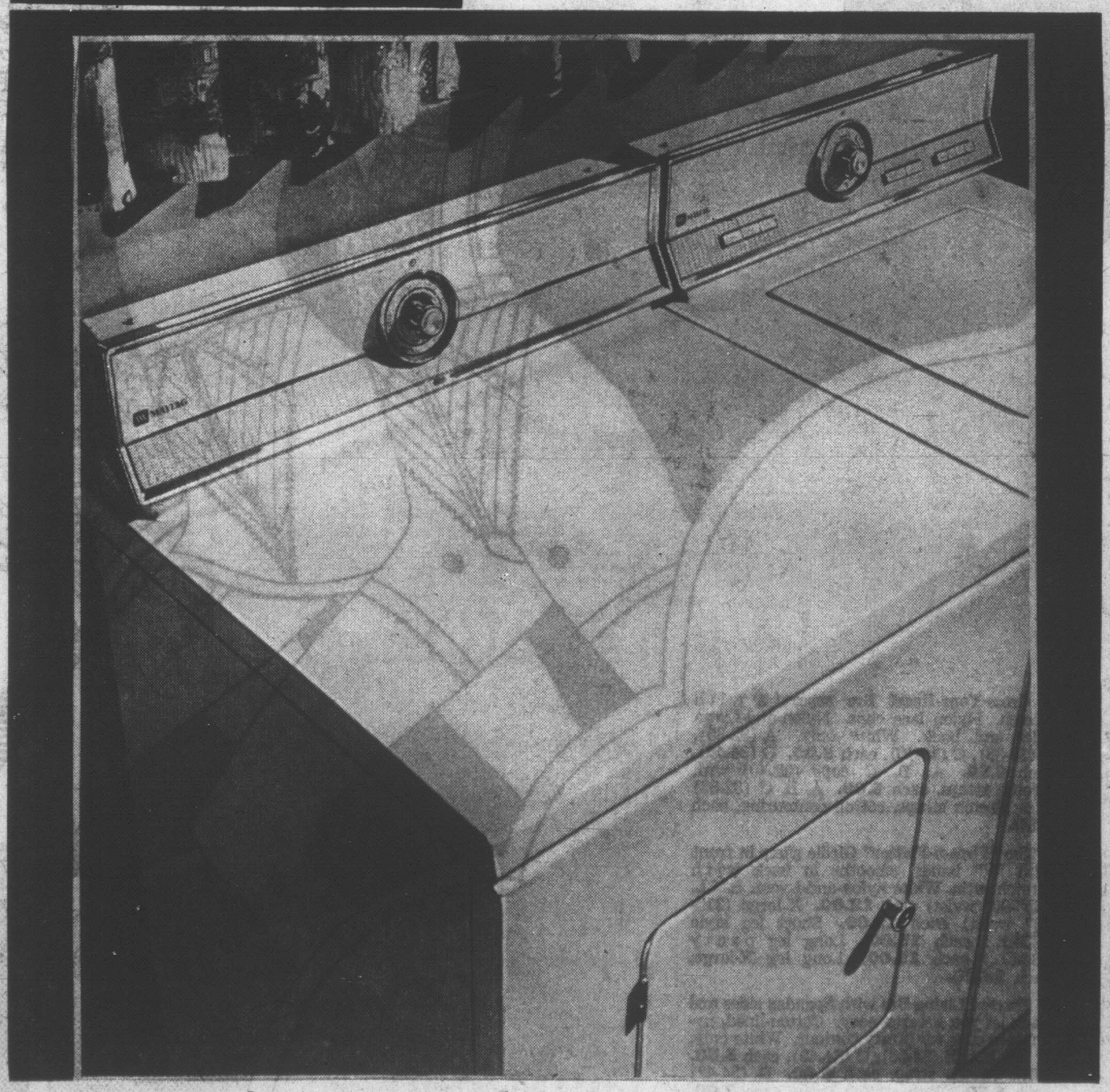


MR. J. A DUNN
invites those with a hearing problem to visit Eaton's Hearing Aid Centre, Wednesday, April 29th, to take advantage of a visit by
MR. J. FLECK
Certified Hearing Aid Audiologist. He will introduce Unitron's new, tiny, "all in the ear" aid. Rechargeable, with no batteries to buy. Clear and comfortable hearing.
Hearing Aid Centre
4th Floor at the Elevator

EATON'S
THERE'S MORE FOR YOU DOWNTOWN
BUYLINE 388-4373
Store Information 382-7141



The Maytag washer you buy at Eaton's today is likely to last for 25 years. That's dependability.



Maytag 2-speed automatic washer will keep your family in clean clothes year after year because the new Power-Fin agitator gives unsurpassed soil-removing water action. The Maytag has every feature for both big and little loads, even a special soak cycle for problem soil. Rely on the water temperature, water level controls, and the automatic fabric softener dispenser to do the right things at just the right times. Save water, time and effort with the self-cleaning super-capacity tub that is the largest Maytag tub ever. The inner mechanism (helical drive, poly pump, precision gears and more) are naturally dependable. Model A606 comes in white, avocado, coppertone or harvest gold. And there's no additional charge for colour. Each
449.95

Maytag electronic 'Halo-of-Heat' dryer teams up with the matching washer to give you the kind of automatic service you've always dreamed of. A single dial controls 3 separate cycles — Regular, Permanent-Press and Air Fluff — and signals you when the cycle is finished. The sensitive electronic control constantly measures clothing moisture so that you can dry all fabrics without overbaking some and underdrying others. Maytag's gentle 'Halo-of-Heat' prevents hot spots, and there's an automatic cool-down period for Permanent-Press. You pay no more for colour — so Model D606 can be yours in white, avocado, coppertone or harvest gold to cheer your kitchen or laundry room. Each
329.95

Major Appliances, Main Floor, Home Furnishing Building

NO DOWN PAYMENT with your Eaton Account
BUY LINE 388-4373
Store Information 382-7141

Something Old,
Something New,
Something Borrowed
Something Blue . . .



And Of Course

when the honeymoon is over settle down with the Victoria Daily Newspaper and begin to concentrate on making the home of your dreams come true.

One of the biggest aids for the new-homemaker is the ads in your local daily newspapers. Whatever you need you'll find you save more, get better buys when you shop the merchants who advertise in the Victoria Daily Newspaper.

THEY ARE ADVERTISING FOR YOUR BENEFIT

Hundreds of young couples are checking the ads first before starting on their shopping trip. Are you one of them?

Watch the Advertisements for Daily Shopping Information in the 'Welcome Medium'

VICTORIA DAILY NEWSPAPERS

Latest circulation figures prove that the Victoria Daily Newspaper covers more than 9 out of 10 homes in Metropolitan Victoria.

WIN

Playtex Bras, Playtex Girdles & maybe...

The Playtex Flight to Paris

In the Playtex Summer Carnival next week at Eaton's

It's simple. Just pop a ballot into Eaton's lucky draw box where Playtex foundations are sold. And cross your fingers.

We draw a name daily from the Playtex ballot box in every Eaton's store. Lucky ones win the Playtex bra or girdle of their choice.

Saturday, May 2nd we draw again—one name from every Eaton's store where Playtex garments are sold . . . dozens of lucky women will win a Playtex wardrobe of 5 bandeaus and a long line bra.

Then, all winning ballots will be sent to Playtex for the grand prize draw **. . . a return trip to Paris for two, by Air Canada, plus 500.00 spending money.**

Winners will be notified by phone or mail to answer a skill testing question. Their names will be announced in newspapers and T.V. across the country.

1 "Cross-Your-Heart" Longline controls to the waist with nylon and Lycra (sides and back). Has pretty nylon lace cups. Stretch straps. White only. B (34-40), C (34-42), each **9.00.** Same style with cotton cups, B (34-40) to C (34-40), each **6.95.**

2 "Firm-n-Flatter Long Leg Pantie Girdle gives double control. Made of nylon-and-Lycra, V-bands firm and shape back and sides. White only. Sizes S.M.L. to fit 25" to 30" waists, each **15.00.** X-large (31" to 32" waists), each **16.00.**

EATON'S

BUYLINE 388-4373 Store Information 382-7141

THERE'S MORE FOR YOU DOWNTOWN

3 Cross-Your-Heart Bra separates with stretch. Nylon lace cups. Nylon-and-Lycra sides and back. White only. A (32-36), B (32-38), C (32-40), each **5.00.** D (34-42), each **6.50.** A, B, C cups (32-40) with stretch straps, each **6.00.** A, B, C (32-38) with stretch straps, cotton contouring, each **6.50.**

4 The "Firm-n-Flatter" Girdle slims in front with "V" bands, smooths in back with stretch satin. White nylon-and-Lycra. S.M.L. (25"-30" waist) each **12.00.** X-large (31"-32" waist) each **13.00.** Short leg style (S.M.L.) each **15.00.** Long leg panty (S.M.L.) each **15.00.** Long leg X-large, each **16.00.**

5 Playtex Living Bra with Spandex sides and back let you breathe easy. Cotton-lined, nylon lace cups for pretty contour. White only. A (34, 36), B (34-38), C (34-40), each **5.50.** With stretch strap, each **6.00.** D (34-42) each **6.50.** With stretch strap, each **7.00.**

6 The 18-Hour Girdle is a breathable rubber-and-nylon combo with smooth acetate/rayon/Spandex front panel. In shortie panty style, white only. S.M.L. (25"-30" waist) each **13.00.** With average leg, each **13.00.** Long leg (S.M.L.) each **16.00.** X-large (31"-32" waist) each **17.00.** Regular girdle (S.M.L.) each **12.00.** X-large, each **13.50.**

Foundations, Floor of Fashion

Starts Monday At Eaton's

A Winner Drawn Everyday to May 2!

All Entries Eligible for the Grand Prize!

Contest is open to all residents of Canada over 16, except Eaton's and Playtex employees and families

ROTO MAGAZINE COLOR 15¢

WEEKEND EDITION

16 PAGES COMICS 15¢

Weather: Showers, Cool, Windy

Victoria Daily Times

TODAY'S NEWS TODAY PHONE 382-3131

86th Year, No. 283 ★★★ VICTORIA, B.C., SATURDAY, APRIL 25, 1970 PRICE: 15 CENTS

'THE EAST IS RED' SINGS RED SATELLITE

China Rockets Into Space Club

Times News Services

HONG KONG — China announced today the launching of its first earth satellite and it is circling the earth every 114 minutes.

The North American Air Defence Command headquarters in Colorado Springs, Col., confirmed the launch and said the satellite is flying regularly over the United States.

The launch indicated China now has the capability of building and delivering intercontinental ballistic missiles.

A brief communique from Peking said the satellite was launched Friday and it is playing a recorded revolutionary song "The East is Red" circles the world.

With the successful launch, China joins the United States, Russia, France and japan in the space club. Canada has orbitted satellites but only by using American-made rockets.

★

China became the world's fifth nuclear power in 1964 and test-fired its first nuclear-tipped guided missile Oct. 27, 1966. Its first H-bomb test was carried out Jun 17, 1967.

The official New China news agency said the 381-pound satellite broadcasts its music at a frequency of 20.009 megacycles.

The agency said the satellite's orbit ranges from 273 miles to 1,480 miles above the earth at an angle to the equator of 68.5 degrees.

"The successful launching of the satellite marks a good beginning in the development of China's space technology," the agency added. "It is a great victory for Mao Tse-tung thought ... and another fruitful result of the great cultural revolution."

The announcement of the launching gave no further technical details, nor did it say where the satellite was launched or with what type rocketry.

★

The launching is likely to add to worries in the West over China's already known capability to produce nuclear weapons. The question for some time has been how the Chinese would deliver them to a target.

The words of the satellite's song, familiar on Radio Peking, are:

The East is red. The sun rises,

Mao Tse-tung comes out in the East.

He works for the well-being of the people

He is the great saviour of the people.

Chairman Mao, he loves the people.

He is the man leading our way.

He leads us forward.

The Communist party is like the sun.

It brightens where it shines.

When China has the Communist party, her people are liberated.

EX-TAX INVESTIGATOR JAILED FOR EVASION

MONTREAL (CP) — J. Raoul Lacombe, 48, former chief investigator in Montreal for the federal income tax branch, Friday was sentenced to six months in jail for tax evasion.

Lacombe, with 23 years' service in the tax department, was sentenced by Judge Maurice Rousseau for failing to declare his income properly over a six-year period.

He is free on $1,000 bond pending appeal.

Evidence established he had under-reported $11,813 income on his returns from 1961 to 1966.



ONE WEEK'S GARBAGE collected and displayed by the 28 students of a Grade 9 class is seen in the corridor of St. Kevin Separate School in Edmonton. Students said they tossed garbage on the floor to show support for the Earth Day anti-pollution campaign. (CP Wirephoto)

GUNDERSON ROLE?

B.C. Firm Said Fighting Grab

Attorney-General Leslie Peterson said Friday that directors of NWL Financial Corporation are trying to prevent a Bahamas-based firm from taking over the Vancouver company.

Einar Gunderson, Social Credit party fund-raiser and long-time friend of Premier Bennett, is one of those attempting to prevent a take-over, Peterson said in an interview.

Peterson said there is no connection between Gunderson and the Bahamas company.

The government was aware that Residential Resort had bought into NWL prior to Opposition Leader Dave Barrett's disclosure of the move Thursday, Peterson said.

'NOT SISTER'

The attorney-general appeared to deny Barrett's description of Residential Resort as a "sister company" of Consolidated Benguet Corp., the Bahamas company declared unacceptable in the Cypress Bowl development earlier this month by Peterson.

Barrett had raised the question of whether an attempt was being made to turn NWL into a "front" company to take over from Benguet in the development of leased crown land in the West Vancouver bowl.

Peterson also dismissed Barrett's call for a judicial inquiry into the controversial recreational development which mushroomed into a huge residential proposal when Benguet took over a B.C. company last fall to become the developers.

The development was suspended by the government Nov. 26 after a storm of controversy over Benguet's reputation which was clouded by a 1967 Bahamian royal commission investigation indicating the company's involvement in payoffs to government officials in connection with casino operations.

Peterson said his department has full details of the organizational structure of Residential Resort as a result of that company's application in February to the U.S. Securities Commission.

Benguet isn't involved in this matter," Peterson said of the NWL case.

He said he had a meeting Wednesday with Peter G. Ropchan, president of NWL Financial corporation, on the subject of the acquisition of 38 per cent of NWL shares by the Freeport firm.

On the question of Gunderson's directorship in NWL, Peterson said:

Continued on Page 2

INDEX

	Page
Births, deaths	32
Books	9
Classified	32
Comics	46
Entertainment	8, 10, 11
Finance	12, 13
Sports	16, 17
Travel	20, 21
Weather	2
Women	26, 27, 28

STILL NO SPOTS ON MATTINGLY

HOUSTON (AP) — The man who was taken off the Apollo 13 moon flight because of an exposure to the German measles never came down with the disease, doctors said today.

Thomas K. Mattingly, the prime command module pilot on Apollo 13, was forced off the flight a day before launch because he was exposed to the German measles by a backup crew member.

'Secret' Towboat Report Condemns Vessels, Crew

VANCOUVER (CP) — A federal government report on the British Columbia towboat industry says 80 per cent of west coast tugboats and half the men who man them are constantly exposed to unsatisfactory and dangerous conditions.

Copies of the report, plainly labelled "secret" on its front cover, were released Friday night to reporters by members of the Canadian Merchant Service Guild, which obtained access to it earlier in the week.

It was prepared by four federal civil servants: R. H. Elfstrom, B. W. Dodd, and D. S. Tysoe of the labor department and H. O. Buchanan of the transport department.

50 VESSELS

The committee surveyed 50 vessels of the 313 operated by British Columbia Towboat Owners' Association member companies. Its report comprises 26 pages plus 14 pages of appendices, but does not name individual companies or vessels.

The report is critical of working conditions, inadequate living comditions on vessels and badly or inadequately trained crews operating in conditions of carelessness condoned by masters.

It cites as contributing to dangerous operation: excessive hours, unsafe practices, inadequate crew quarters, poor feeding and sanitary arrangements, and dangers arising from basically unsafe design of some tugboats.

The investigators looked at towboats in three categories: under 10 tons, 10 to 15 tons, over 15 tons. They said the danger to crews decreased as the size of the tugs rose.

Officers and crew members on two- to five-man vessels, particularly to those operating on the Strait of Georgia, frequently work from 14 to 18 hours a day, "and often up to 20 hours a day with the remaining time broken into several short off-duty periods."

Continued on Page 2

HAITI MUTINY BID REPORTED QUELLED



DUVALIER ... palace shelled

MIAMI, Fla. (AP) — President Francois Duvalier claimed today that a mutiny in the Haitian Coast Guard was "completely under control" but he kept the airport closed in the island nation's capital city and refused telephone calls from the United States.

The airport was closed and telephone communications shut down Friday after mutineers fired on the capital from three coast guard vessels.

The coast guard vessels apparently tried to shell Duvalier's palace. One person was injured and several homes damaged, the government said.

Ottawa Joins Quebec Fray

Polls Show Separatists Gaining

Times News Services

QUEBEC—The federal government entered Quebec's election campaign through the back door Friday, spurred to action by the spectre of significant separatist gains in next Wednesday's balloting.

A newsletter, published by the Quebec wing of the Liberal Party of Canada and clearly inspired if not written by Ottawa, was distributed Friday. It indicates that Quebec derives more from confederation than it contributes.

Prime Minister Trudeau, who outwardly has avoided entry into the Quebec campaign, is believed to feel that the apparent rise of the separatist Parti Quebecois is based more on a protest against existing conditions than on any wave of true separatist feeling.

But newspaper polls published this week take some of the credulity from that stance.

MOMENTUM SEEN

Results of separate surveys published today in three Montreal papers, while discounted by some observers as not likely to reflect next week's vote results accurately, do show the separatist movement is gaining momentum.

All three show Robert Bourassa's Liberal party taking the largest segment of the popular vote, followed closely by Rene Levesque's Parti Quebecois. And all placed the Union Nationale goevrnment party third, in a position the Montreal Star describes as "close to political collapse."

OUTWARD CALM

One reason for Ottawa's outward calm about the turn of public feeling in Quebec reportedly is the prime minister's contention that this election is not a clear-cut referendum on separatism.

And another is the very plausible belief that a direct entry into the campaign by Ottawa could damage the

Continued on Page 2

Leaders Profiled

Today the Times presents profile articles on Parti Quebecois chief Rene Levesque, Page 22; NDP leader Armand Morin, Page 7, and Liberal leader Robert Bourassa, Page 22.

GRITS HAND OUT 'LEVESQUE BUCK'

MONTREAL (CP) — A separatist dollar has been put into circulation by the Liberals.

The dollar bill, known in French as "la piastre a Levesque"—the Levesque buck—has been published by the Liberal election organization in Chambly riding.

The Levesque buck is the same color as a Canadian dollar bill but it is about one-third blank to indicate the price of separation.

The Queen's portrait has been replaced by a sketch of Rene Levesque, leader of the separatist Parti Quebecois.

Trapped Cambodians Fight Red Advance

PHNOM PENH (AP) — Hand-to-hand fighting raged around the important Cambodian highway town of Angtassom, 42 miles south of Phnom Penh today and a military spokesman said a Communist attack was repulsed.

Cambodian soldiers there said 10 of their number were killed and eight wounded.

Communist units are between the Cambodian troops and the town, in which a reinforced Cambodian battalion is trapped.

The fighting in Angtassom threatens Takeo, a provincial capital six miles to the southeast, which has been under siege for nearly a week.

Meanwhile, Cambodian navy landing boats began towing about 100 houseboats down the Bassac River southeast of Phnom Penh with the Vietnamese occupants aboard. Police told the Vietnamese they would be taken to a safer area.

Flashes

18 Killed

UDINE, Italy (Reuters) — Eighteen persons were killed when an Italian air force C-119 transport plane crashed just after takeoff here today.

Gunman Named

(Times News Services)

NEW YORK — The gunman subdued on the steps of the Plaza Hotel as Vice-Premier Chiang Ching-kuo of Nationalist China was entering the building was identified today as Peter Huang, researcher at Cornell University in Ithaca, N.Y.

Israelis Bombed By Egypt, Syria

Times News Services

Both Egyptian and Syrian planes were active today in the Middle East.

A flight of Egyptian bombers penetrated to within 90 miles of Tel Aviv, only the second time since the 1967 war that they have hit so close to the Israeli capital. Four Syrian planes attacked an emplacement on the occupied Golan Heights.

A Tel Aviv spokesman said Israeli interceptors shot down two Egyptian Ilyushin 28s, first of their kind downed since the Middle East war began.

Local News
Women's Pages

Victoria Daily Times

Second Section
Pages 25-48

VICTORIA, B.C., SATURDAY, APRIL 25, 1970 —PAGE 25

One Last Crash of Rifles as the Queen's Own Dies

By PAT DUFOUR

The drums, emblazoned with the regiment's battle honors, are marched on parade for the last time. The rifles held by the stern-faced soldiers crash in a final feu de joie.

Canada's oldest regiment dies.

Today in a ceremony at Work Point Barracks, the officers and men of the 1st Battalion, Queen's Own Rifles of Canada, stand tall.

They celebrate the 110th birthday of their beginning on April 26, 1860.

They anticipate another beginning.

Monday, in an official ceremony the QORs become the 3rd Battalion, Princess Patricia's Canadian Light Infantry.

At today's ceremony, outward signs of emotion are absent.

It is tonight, in the messes, that the Queen's Own will mourn their own passing.

In 1860 six rifle companies joined to become Canada's first militia rifle regiment. Those were the days of Canada's national birth pangs and the militia was to take the place of the departed British troops.

• • •

They were a dedicated lot and when they received their first blooding, fighting the Fenians in the Battle of Ridgeway, June 2, 1866, they were ready-equipped with valor, humor and loyalty.

Sir William Mulock, a sergeant at that battle, wrote of an incident that centred around the adjutant, a certain Capt. W. D. Otter, who was later to become Canada's first general.

The adjutant was fond of dashing around on his horse which one day shied, depositing him in the middle of a creek.

As the bedraggled officer scrambled out, a nearby rifleman remarked, sotto voce, "I've been here three days and that's the first dam',otter I've seen in this creek!"

It was this spirit that kept the men going as they trudged northward in 35-below weather to take their part in crushing the Northwest Rebellion.

Sir Henry Mill Pellatt, whose old home, Casa Loma, still stands as an historical site in central Toronto, was commanding officer when the regiment reached its 50th anniversary in 1910.

• • •

He decided to celebrate in style and financed a trip to England for the men. The aim was to show Britain that Canada stoody ready at her side.

Toronto city council insured all the men while they were overseas. While the officers were expected to finance their own keep, riflemen were paid 25 cents a day, non-commissioned officers received an extra dime.

Today's commanding officer, Lt.-Col. Thorold Marsaw, is proud that the QORs were the first Canadian troops to see action in the First World War. The regiment was to have seven battalions over there before it was over.

The brought home six Victoria Crosses and 368 other decorations.

In the Second World War, Sgt. Aubrey Cosens was to become the regiment's seventh VC. He died shortly after he and the four remaining members of his platoon captured a vital position at the village of Mooshof in Holland on Feb. 26, 1945.

The battle honors of the regiment trace its path through the struggles of northwest Canada, and those of South Africa in 1899 and 1900, to 20 pitched stands during the First World War, and 19 hard-fought battles in the Second World War, beginning with the testing at Normandy.

Marsaw says "I'm rather anxious to encourage my people to start picking Patricias."

To this end, he's created a "brain-washing" room in the mess where officers can get familiar with the ways and traditions of the regiment to which they'll now belong.

He says the Patricia's executive have been zealous in efforts to welcome their new battalion.

"They've bought a new belt-buckle with their insignia, for every officer and man—and our cadets as well. They've also given us a loan to help finance the new red uniforms we'll now have to wear."

Red uniforms! The QORs have always worn forest green. Always the vanguard of the infantry, the forest green made them harder targets for snipers.

For the same reason, the QORs have never carried colors.

Used as a rallying point, they would have been a dead give-away to the enemy.

Instead they relied on drums, or more often a horn, which. in time of action, controlled the skirmishers.

Marsaw asserts that the disbanding of his regiment, along with the Black Watch and the Canadian Guards, is a good thing for his officers and men.

"With Canada's regiments reduced from six to three, the regimental family is bigger and the opportunities for the right men to become leaders, greater."

What of his men? Do they echo his sentiments?

In time they may, but now the wrench is too hard, too close.

Cpl. Joe Hickey, with 11½ years under his QOR belt buckle, says:

"If they're going to wipe out one unit, why don't they make a clean sweep of it and give us all numbers—from one to 10?"

A veteran of 19 years with the regiment, Sgt. Dan McAllister is more guarded.

He agrees with the colonel that he and his comrades have a job to do, irrespective of what regimental badge they wear.

But, he adds, "The QORs have always had a good name—from the Lakehead out to here."

He pauses for a while, draws another breath:

"It's going to be pretty hard for some of us old sweats to slow down from 140 to 120 paces."

• • •

The QORs march much faster than other regiments, the significance being that, as advance troops, they had no time to loiter on the way to battle, and had to move fast when returning to the main force.

Another corporal tells a significant story.

"As far as accepting Patricia history—in the Christmas holidays someone sent a picture of Lady Patricia Ramsay to the mess. It was flung out the window and was soon floating around the bay."

He, too, makes a reluctant concession to reality.

"Give us another year—and it should be easier."

Marsaw admits that today is one of mixed emotions.

"We don't want to see a tear."

The final testing comes Monday when General C. B. Ware arrives from Kingston, Ont.

Honorary Colonel of the Patricias, Ware will take part in a ceremony at the main gate.

• • •

There the queen's Own Rifles sign will come down, to be bundled along with other regimental treasures, and sent to the Toronto armories where the QORs militia will start a museum.

A new sign will take its place.

The officers and men at Work Point will gradually learn to absorb the traditions of the name on the new sign.

But tonight is different.

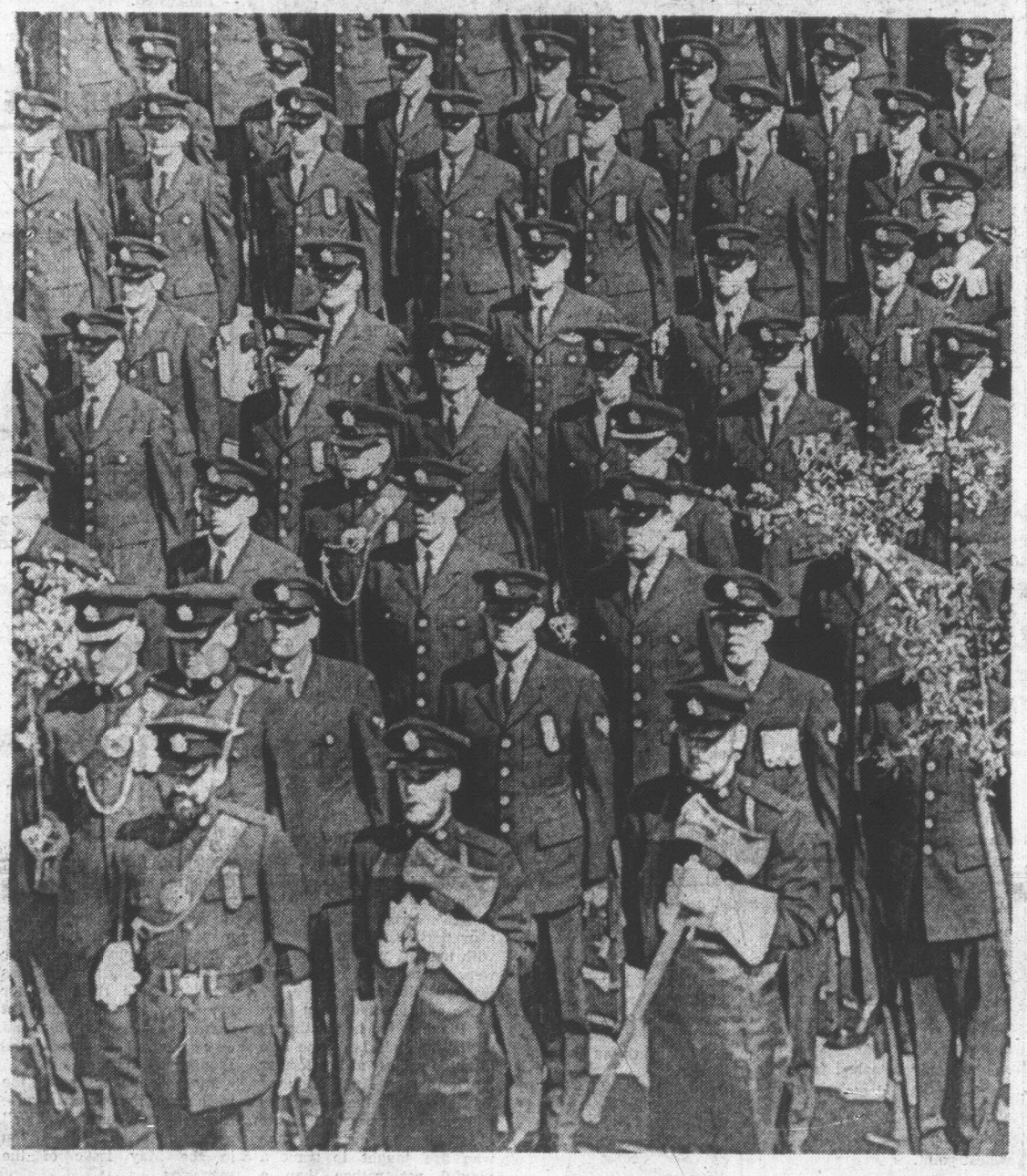
It will be spent reminiscing, recalling old pals and other days.

Perhaps the words that spurred them on in those other days will be sung:

Holding all the old traditions
Sanctioned by the Queen,
We've won glory through the ages
With the rifle green.

Lift the chorus, beat it onward,
Proudly swell the tone:
Hail to thee, our Mother Regiment,
Hail, O Hail, Queen's Own.

No More Parades for Canada's First



Vic West Residents Push for New School

Recent publicity over conditions at Monterey elementary has spurred efforts by Victoria West residents to get a new school in their area.

A parents meeting is to be held in the school next week to discuss possible ways of getting government action.

FIRST PRIORITY

Parents and pupils have also written to Education Minister Donald Brothers asking why Victoria West elementary, Great Victoria school board's number one priority, was passed over in favor of Monterey.

Some Vic West parents complained earlier this week that release of $224,000 for Monterey was discrimination against their childern's needs.

Vic West elementary, built in 1908, has 500 pupils.

FIRE HAZARD

The high-ceilinged old building is cold and drafty, heated by wood and coal furnace, is a fire hazard, lacks gymnasium and sickroom, has inadequate wiring and washrooms.

One parent, Mrs. Marjorie Moeskau, said parents should take their plea directly to Brothers.

Monterey PTA president John Harris said Friday he would support Vic West parents in their fight to get a new school.

OCEAN CEMENT CLOSES

Trades Lockout Forces Shutdown

One major supplier of building materials and ready mixed concrete shut down its Vancouver Island outlets Friday night and another will follow suit Monday to avoid operating at a loss during a province-wide lockout of tradesmen by the construction industry.

Victoria manager Lloyd J. Glassford of Ocean Cement Ltd. said the reason was "pretty self-evident with most of the general contractors affected" by the Construction Labor Relations Association lockout of seven building trades here and eight on the mainland.

"The lockout has meant a drop off in our business to the point where we can't afford to keep our doors open. It was strictly a matter of economics," Glassford said.

Butler-Lafarge Ltd. president Ted Crampton said his company will cease its gravel and ready mix operations on the Island simply because "cement supplies have ceased to come."

Crampton added that the company's retail outlets will remain open in Victoria, Duncan and Nanaimo.

LAYING OFF

Glassford explained that construction material demand had been diminishing in the 11 days since seven unions were first locked out and that the company had been laying men off gradually.

In the past two weeks Ocean Cement laid off 50 hourly-paid workers in Victoria and 15 in Nanaimo, reducing the staff to none at quitting time Friday.

Victoria manager Ed Phillips, of Amalgamated Construction Association, said the shutdown by Ocean Cement would cut off more of the "spotty construction that's been going on these past 10 days."

CARPENTERS

The unions, represented through B.C.-Yukon and Vancouver Island Building Trades Councils, were relying on a no-picketing agreement in order to keep construction job sites open to those trades that are not locked out. Of these, the carpenters are the largest and most influential group with some 9,000 members in B.C.

But their contract expires Thursday, after which they could strike or be locked out following 72-hour statutory notice.

This would add a significant number of idle workers to those which the unions up to now have claimed to be marginal.

The locked out unions are teamsters, laborers, tunnel and rock workers, operating engineers, bricklayers and helpers, cement finishers and insulators, plus plumbers up-Island and on the mainland.

Hydro Cost Story 'Unreasonable' Say Engineers

B.C. Hydro's figures comparing costs of putting transmission lines overhead and underground present an "unreasonable" picture of a local issue, says the Vancouver Island branch of the Engineering Institute of Canada.

It is the branch's second statement to the Times in opposition to three miles of steel poles 75 feet high B.C. Hydro proposes along Interurban and Burnside Roads to carry 132,000-volt transmission lines.

"The members of this branch of the Institute submit that this cost comparison is unreasonable," says the letter from chairman P. W. E. Campbell.

ADDITIONAL COST

"When compared with the $30 to $35 million cost of generating and transmitting power from Jordan River to the Greater Victoria area, the additional cost of installing underground wiring (say from the George Tripp substation to the Horsey substation) is in the order of $940,000 more.

"In this context the additional cost comes to approximately 3 per cent of the total project."

The branch joins residents along the proposed line of towers in condemning the overhead lines as an ugly clutter and notes 10 miles of underground wiring is currently being completed in Vancouver through what is essentially a residential area, similar to the one which would be affected in Victoria.

NOT INDUSTRIAL

"The contrast is intensified when one considers that Victoria is not an industrial city, but one said by many to be unique in Canada, of great beauty and the capital of British Columbia—and as we are talking about money, a city much concerned with the tourist industry," says Campbell's letter.

He says the branch would like to see the entire three miles of transmission lines placed underground but at the very least the portion between the two substations.

"The additional cost . . . is a relatively small percentage of the allocation for the supply of more power in this area."

As for the five residents of Munns Road who are opposing the line because Hydro plans to expropriate and demolish their homes when they run the line south of Prospect lake, they're getting ready for a public rally in Hampton Park at 3 p.m. Sunday.

P. A. Codyre, spokesman for the group, says he expects up to 5,000 people to attend the meeting in the park near the Burnside-Tillicum intersection.



Arthur Mayse . . .

ONE EVENING THIS week, a party of Uvic undergraduates took advantage of a lull between exams to drop in at a local pub. All of them, according to the account passed on to me, are 19 or older. For some, it was a first testing of their legal right to knock back a beer.

As one of the group lays out the sequence, the students were asked to produce identification, and did so.

But the waiter wasn't satisfied. He wanted to see their birth certificates. They couldn't oblige him. Neither could I under the same circumstances. Some people carry their birth certificates, but a lot of us don't.

The waiter then refused to set 'em up.

The young people kept their cool. There were girls in the party, and anyway, they weren't out for trouble.

As they were leaving, the waiter called to them, "Better get back to your school books, kids."

Brawls have been touched off by less. To their credit, the students ignored the remark. They took themselves off to another sudsery.

"But we were pretty mad," said my informant, "and we're wondering whether this kind of thing is behind some of the beer parlor incidents since drinking age was lowered."

He adds that he and his friends met a different reception of their next stop. They got their beer . . . to which, like it or lump it, they were by law entitled.

IF YOU'VE FED WILD birds in winter — and please don't during the rest of the year when natural food is plentiful — you're familiar with the pert junco.

He or she as the case may be is the two-toned grey one with the black cap.

Last December, Mrs. R. J. Alm of 1619 Ash Road found a junco at the foot of her basement stairs. It had been mauled, apparently by a cat, and was more dead than alive.

Its tail had been ripped out. Most of the feathers were gone from its underbody. One wing was broken, and a foot hung by a shred.

Mrs. Alm took it in, even though she expected it to die at any moment. She fitted a box with a soft lining, and set seeds and water handy.

Amazingly, the bird survived. When it was stronger, Mr. Ash amputated the dangling foot.

Today, full-feathered once more, the Junco occupies a cage in the Alm's house. It won't fly again — the injured wing mended but doesn't function — but it hops about on one foot, and flirts with its reflection in the cage mirror.

"Sometimes we hang the cage outside," says Mrs. Ash "but the bird likes to be where the action is. It sings along with the household appliances."

The junco thrives on oatmeal and budgie seed, plus a daily wedge of orange and a dab of peanut butter.

Some tragedies can't be entirely mended. Pierre, saucily named for the PM, couldn't last a day if turned loose outdoors to fend for himself.

If some other predator didn't snatch him, a cat would.

I'M NOT RECOMMENDing this experiment, mind, but if anyone insists on learning the effects of pollution in a painful and personal way, he has but to eat a bad clam.

A year or so ago, without intent, I put away some steamed little necks from a low-tide beach that looked safe, but wasn't. I paid with a bad night.

The moral, emphasized by British Columbia's commercial fisheries branch, is, look before you dig or gather.

Any flat below a residential area served by septic tanks should be avoided.

"People arent careful enough where they get shellfish," a department spokesman told me. "If you have any reason to think you may be taking a chance on a mess of clams, leave them strictly alone."

Another suggestion even though you may be fond of oysters on the half shell, boil them before frying or serving in a stew unless you're sure they came from a safe area.

It's a pit that such instructions should be required, but failure to observe them can be painful if not downright dangerous.

As I learned, the hard way!

NIGHTS GET LATER: CHANGE YOUR CLOCKS

Spring ahead — fall back.

That's one way to remember which way to twist the clock's hands before going to bed tonight.

Daylight Saving time begins at 2 a.m. Sunday morning and this being spring, move the clock an hour ahead.

You'll lose an hour's sleep — but gain long sunny evenings.

GARY PLAYER'S GOLF CLASS: Cock your wrists



Tourney Game Sunday First Test for Rocks

Victoria Shamrock coaches are appreciative of the team's nucleus of players as they prepare the Irish for their first test of the 1970 senior lacrosse season.

The campaign commences Sunday with the first game in the annual Greenwood tournament. All four Western Lacrosse Association teams are entered in the trophy event that precedes league action.

Shamrocks and New Westminster Salmonbellies open torunament activity in Burnaby Arena. Coquitlam Adanacs and Vancouver Burrards, the WLA's other entries, make their first start Tuesday in North Vancouver.

Shamrocks display their talents before home fans May 5 at the Esquimalt Sports Centre, meeting Vancouver, then complete their three-game series by playing Coquitlam at Richmond on May 9.

Completing the tournament schedule are games May 2 (New Westminster - Coquitlam) and May 8 (Vancouver-New Westminster).

ROSTER TRIMMING

Shamrocks, who have been working out in Pearkes Arena while Memorial Arena undergoes repairs to its roof, are down to 24 players. Co-coaches Ron Jay and Bert Bertoia expect all 24 will be "available" until June 8, when the legal roster must be trimmed to 18.

The coaches picked out 19 for duty Sunday but emphasized that "it doesn't necessarily mean this is our final team."

Doug Thompson and George Grover will share goaltender honors. Also scheduled to play Sunday are Ken and Frank Alexander, Ranjit and Nirmal Dillon, Dennis and Tom Somner, Smokey McLean, Mike Beaulac, Tom Churchill, Charn Dhillon, Bill Spotswood, Grant Atkins, Owen Richmond, Brian Spaven, Rod Hamilton, Don Munro and Muzz Bryant.

SPIRIT AND HUSTLE

Others continuing workouts with the Rocks are Dan Massey, Jerry Bains, Al Unwin, Ralph Delisle and Tej Dhillon.

"The nucleus is there," said Jay. "They're showing spirit, and are hustling.

"The only question is just how often they'll find the net.

"Both Bert and I are certain they'll win a lot more games than they did last year."

Coquitlam and Vancouver open the league schedule on the mainland May 12 and Shamrocks face their first test on the road against New Westminster May 14.

The Irish play Coquitlam in their first home game in Memorial Arena on May 20.

There will be 15 home games, 14 on Wednesdays at 8 p.m., and one Saturday tussle on Aug. 8.

Shamrock home schedule:

HOME

MAY
20, Wednesday — Coquitlam.
27, Wednesday — Vancouver

JUNE
3, Wednesday — New Westminster
10, Wednesday — Coquitlam
17, Wednesday — Vancouver
24, Wednesday — New Westminster

JULY
1, Wednesday — Coquitlam
8, Wednesday — Vancouver
15, Wednesday — New Westminster.
22, Wednesday — Coquitlam
29, Wednesday — Vancouver

AUGUST
5, Wednesday — New Westminster
8, Saturday — New Westminster
12, Wednesday — Coquitlam
19, Wednesday — Vancouver



BOWLER OF WEEK

Completing rolloff picture in Times Bowler-of-the-Week contest is professional photographer Joyce McNally, who has captured women's fivepin award in 26th and final week of annual competition. Smiling Joyce completed list of winners with flourish as she topped division with sizzling 252-339-331—922 series in Simpson-Sears League at Gibson's Bowladrome. All winners of weekly awards are eligible to compete in Bowler-of-the-Year rolloffs on Sunday, May 10.

SPORTS MENU

TONIGHT

AUTOMOBILE RACING
7:30 p.m.—Time trials start, National Association for Stock Car Auto Racing-sanctioned super stock program, Western Speedway.

SUNDAY

GOLF
9:30 a.m.—First round of match-play, Times Vancouver Island Open championships, Victoria Golf Club.

SOCCER
2:15 p.m.—District League finals; Heywood Avenue Park (Division I); Topaz Park (Division II); Central Park (Division III).
2:15 pm.—District League, second division promotion-relegation match, Labatts vs. Cowichan Saints, Rose Street Park.

RUGBY
1 and 2:30 p.m.—Inter-City Challenge Cup matches, Vancouver vs. Victoria midget and junior reps, Macdonald Park.
2:30 p.m.—Victoria Union trial match, University of Victoria.

FOOTBALL
1 and 2:30 p.m. — Norm Fieldgate Bantam League; Crusaders vs Hornets, Chargers vs Knights of Columbus, Royal Athletic Park.

DRAG RACING
10 a.m.—Start of time trials in opening meet of 1970 season (eliminations begin at 1:30 p.m.), Van Isle Dragways.

It's Only April but Expos Face Threat of Sad Season

By The Canadian Press

It's not the end of April yet, but it already threatens to become a long baseball season for Montreal Expos of the National League.

The Expos have only one win in 11 starts, and are mired at the bottom of the East Division standings, 7½ games behind the leading Chicago Cubs.

Friday, the Expos engaged in yet another exercise in futility.

Tied 2-2 in the top of the seventh inning against San Francisco Giants, the Montrealers allowed the Giants six runs, and finally stumbled to a 12-3 loss.

Elsewhere, Los Angeles Dodgers took a 1-0 decision from New York Mets in 15 innings, the Cubs whipped Houston Astros 6-3, Philadelphia Phillies squeezed past San Diego Padres 5-4, Atlanta Braves blanked Pittsburgh Pirates 9-0, and St. Louis Cardinals defeated Cincinnati Reds 3-1.

PITCHER STARTS

To add to the Expos' humiliation, the winning rally was touched off by a pitcher, as Gaylord Perry rapped a one-out double off reliever Dan McGinn. Then Bobby Bonds walked on four pitches and Ron Hunt blasted his second homer of the season.

Willie Mays followed with a walk and Ken Henderson cracked a two-out single before Dick Dietz hit his fifth homer of the season off reliever Howie Reed.

Perry wasn't the only pitcher to take matters into his own hands.

St. Louis managed just three hits against Cincinnati's rookie Wayne Simpson, but one of them was a sixth-inning single by pitcher George Culver that touched off a two-run rally and helped the Cards to their victory.

In Chicago, pitcher Ken Holtzman slashed a tie-breaking, two-run double to give the Cubs their eighth straight win.

TAPE-MEASURE BLAST

Frank Howard unloaded in the third inning of Washington Senators 5-3 victory over California Angels, smashing one of the longest home runs in the history of Robert F. Kennedy Stadium.

Howard blasted a pitch by Andy Messersmith down a runway in the upper deck in left field, estimated at more than 500 feet. It was his fourth homer of the season and snapped a 3-3 tie.

Elsewhre in the American League, Baltimore Orioles shaded Kansas City Royals 7-5. Detroit Tigers stopped Minnesota Twins 8-6 and Cleveland Indians whipped the Chicago White Sox 4-1. Milwaukee Bruins at Boston Red Sox and Oakland Athletics at the New York Yankees were rained out.

TIGERS STRETCH STRING

Besides his mammoth homer, Howard started a three-run uprising in the first inning with a two-out walk. Lee Maye of the Senators and the Angels' Roger Repoz slugged homers.

Winning pitcher Dick Bosman also drove in an insurance run with a fourth-inning single.

The surprising Tigers made it eight straight victories, sparked by Bill Freehan's 405-foot, two-run homer and Al Kaline's five consecutive hits—two doubles and three singles.

Freehan snapped a 6-6 tie by powering a pitch from Minnesota reliever Tom Hall into the left field seats in the seventh inning after Jim Northrup walked.

Dick McAuliffe also homered for the Tigers, while Harmon Killebrew connected for the Twins and Brant Alyea drove in four runs with a pair of doubles.

Rally Drivers To Enjoy Rest In Portugal

LISBON (AP) — The survivors of the European section of the World Cup auto rally began to arrive here today after covering 4,500 miles across nine countries.

Race officials said 73 of the 96 cars that started in London April 19 were still in the running.

Competitors will enjoy a six-day rest at the Portuguese seaside resorts of Estoril and Cascai before flying to South America.

Unofficial standings after completing the European section showed that Rene Trautmann of France, in a Citroen DS 21, was the leader. Second was Hannu Mikkola, Finland, in a Ford Escort. Third was Guy Verrier, France, in a Citroen DS 21, followed by Timo Maknen, Finland, in a Ford Escort, and Patrick Vanson, France, also in a Citroen DS 21.

BASEBALL SCOREBOARD

AMERICAN LEAGUE

Eastern Division

	W	L	Pct.	GBL
Detroit	10	3	.769	—
Baltimore	9	5	.643	1½
Washington	7	6	.538	3
Boston	6	6	.500	3½
New York	6	10	.375	5½
Cleveland	4	8	.333	5½

Western Division

	W	L	Pct.	GBL
California	10	5	.667	—
Minnesota	8	4	.667	½
Oakland	7	7	.500	2½
Kansas City	6	8	.429	3½
Chicago	5	9	.357	4½
Milwaukee	3	10	.231	6

Detroit 204 000 200—8 12 0
Minnesota 202 110 000—6 9 1
Niekro, Hiller 1-0 (4) and Freehan; Perry, Hall 0-1 (4) Williams (7), Perranoski (9) and Mitterwald. Home runs: Detroit — McAuliffe (3rd), Freehan (2nd); Minnesota — Killebrew (3rd).

Chicago 000 000 010—1 10 0
Cleveland 000 003 01x—4 7 0
Arrigo 0-2, Wood (6), Wynne (8) and Josephson; Moore 1-1, Higgins (8) and Fosse. Home run: Cleveland—Uhlaender (1st).

California 021 000 000—3 7 0
Washington 301 100 00x—5 8 0
Messersmith 2-2, Garrett (5), Fisher (6), Queen (8), Doyle (8) and Egan, Azcue (8); Bosman 2-2, Pina (9) and Roseboro. Home runs: California — Repoz (3rd); Washington — Maye (2nd), Howard (4th).

Baltimore 220 000 201—7 11 2
Kansas City 111 002 000—5 9 0
Cuellar, Hardin 1-1 (6), Richert (8) and Hendricks; Drago, Hedlund 1-1 (2), Drabowsky (7) and Rodriguez, Taylor (7). Home runs: Baltimore — Cuellar (1st), F. Robinson (3rd), Powell (3rd); Kansas City — Hernandez (1st), Oliver (3rd and 4th), Otis (1st).

NATIONAL LEAGUE

Eastern Division

	W	L	Pct.	GBL
Chicago	9	3	.750	—
St. Louis	8	4	.667	1
Pittsburgh	9	5	.643	1
New York	7	7	.500	3
Philadelphia	6	8	.429	4
Montreal	1	10	.091	7½

Western Division

	W	L	Pct.	GBL
Cincinnati	13	5	.722	—
San Francisco	8	8	.500	4
Los Angeles	7	7	.500	4
Houston	7	10	.412	5½
San Diego	6	10	.375	6
Atlanta	6	10	.375	6

Atlanta 002 100 033—9 13 0
Pittsburgh 000 000 000—0 5 2
Nash 2-1 and King; Moose 0-1, Dal Canton (6), McBean (8), Hartenstein (8) and Sanguillen. Home run: Atlanta — Gonzalez (1st).

Cincinnati 000 000 010—1 7 3
St. Louis 100 002 00x—3 3 0
Simpson 3-1, Carroll (7) and Bench; Culver 3-0 and Torre. Home runs: Cincinnati — Perez (9th); St. Louis — Brock (1st).

Philadelphia 200 010 200—5 8 1
San Diego 300 100 010—4 7 1
Jackson 1-2, Selma (8) and McCarver; Dobson 1-2, Dukes (8), Roberts (9) and Cannizzaro. Home runs: Philadelphia — Johnson (4th); San Diego — Gaston (2nd).

Houston 000 002 001—3 5 1
Chicago 000 004 20x—6 9 0
Griffin 1-2, Billingham (7), Dilaure (7), Wilson (8) and Martinez; Holtzman 3-1 and Martin. Home run: Callison — (4th).

Montreal 010 000 110—3 7 0
San Francisco 200 000 04x—12 11 1
Waslewski, McGinn 0-1 (7), Reed (7), Sembera (8) and Hiatt, Boccabella (7); Perry 2-2 and Dietz. Home runs: San Francisco — Hunt (2nd), Dietz (5th).

PRO BASKETBALL

NATIONAL ASSOCIATION

Los Angles 112, New York 134. (First game best-of-seven final).

AMERICAN ASSOCIATION

Indiana 110, Carolina 106. (Indiana wins best-of-seven quarter-final 4-0).

Los Angles 148, Dallas 139. (Los Angeles leads best-of-seven quarter-final 3-2).

Ex-Hornets Attending Lions' Camp

Four ex-members of the Vancouver Island Juvenile Football League's Chew Excavating Hornets have been selected to attend a development camp sponsored by the British Columbia Lions this Saturday and Sunday in Vancouver.

Three of the players were on the Hornets' squad which captured the provincial championship in 1968—backfielder Mike Herold, centre Bob Nelson and defensive linebacker Merv Padget.

The other player—punter Ken Lundeen—was with the 1969 version of Hornets.

KNICKS BLOW BIG LEAD BUT FINISH WITH RUSH

NEW YORK (AP) — New York Knickerbockers blew a 20-point lead and then reared back on the fourth quarter scoring of Walt Frazier and Cazzie Russell for a 124-112 victory over Los Angeles Lakers Friday in the first game of their best-of-seven series for the National Basketball Association title.

Willis Reed, putting on a tremendous shooting performance from the outside, had led the Knicks to a 50-30 lead in the second quarter and New York led 65-54 at the half, as the big centre out-manoeuvred hobbled Wilt Chamberlain for 25 of his 37 points in the first half.

Chamberlain, limping, and losing some of his mobility after knee surgery that kept him out of 70 regular season games, scored 17 points and took in 24 rebounds while Elgin Baylor had 20 rebounds for the Lakers.

Champs Edge Uplands Pair

Elsie Saunders and Ivy Blunt of Gorge Vale made a good start in defence of their title by capturing medal honors Friday in the qualifying round of the annual Victoria and district women's two-ball foursomes event at Uplands Golf Club.

The Uplands' pairing of Lil Thirlwell and Jean Christie tied the defending champions with a net score of 82½, but the Gorge duo took the medal on the strength of a better score on the back nine.

Jan Smith and Dot Zabel of Uplands shard third place at 83 with Peggy Matthews and Joan Scott of Gorge Vale.

Another stroke back were Phyllis Coxworth and Lorna Rooper of Uplands.

MATCH PLAY MONDAY

Net scores of 85½ or better in the wind-swept, rain-drenched course was needed to qualify for the 16 berths in the championship section of the handicap event, in which partners hit alternate shots.

Match play begins Monday at Victoria Golf Club with the following starting times:

CHAMPIONSHIP FLIGHT
(First Tee)

8 a.m.—R. W. Saunders and E. Blunt (GV) vs. G. Finlay and M. Trail (Cow).
8:06—J. Riddell and H. Barnes (U) vs. B. McDougall and F. Clairmonte (GV).
8:12—M. Coxworth and G. Rooper (UP) vs. E. Carroll and M. Wakelyn (GV).
8:18—J. Byrne and M. Robertson (GM) vs. P. Matthews and V. Scott (GV).
8:24—J. Smith and J. Zabel (U) vs. A. Fraser and F. Dawson (RC).
8:30—J. Tribe and G. Jovitt (U) vs. H. Panteluk and E. MacMillan (GV).
8:36—F. Johnson and H. Yardley (GV) vs. L. Davis and C. Margerison (RC).
8:42—R. de Bellefeuillet and M. Tuite (GM) vs. L. Thirlwell and T. Christie (U).

SECOND FLIGHT
(15th Tee)

8 a.m.—J. Castle and F. Clark (GV) vs. H. Drew and H. Morrison (GM).
8:06—E. Dye and H. Johnston (GV) vs. A. Dagg and G. Hay (GM).
8:12—E. English and V. Hicks (U) vs. C. Harrell and W. Higgins (U).
8:18—B. Lundgren and H. Reid (GV) vs. W. Noel and E. Price (RC).
8:24—L. Tassin and J. Kerrone (Cow) vs. A. Renfree and W. Court (RC).
8:30—D. Yuen and R. Lou Poy (GV) vs. G. Lewis and G. Nichol (RC).
8:36—M. Warawa and C. Nelson (GV) vs. N. Harlan and W. Whittingham (GV).
8:42—J. R. Barry and K. B. Olson (V) vs. T. Jackson and J. Fail (Cow).

FOURTH FLIGHT
(11th Tee)

8 a.m.—W. Gornall and J. Bishop (RC) vs. R. Creak and T. Soles (Ard).
8:06—H. Lupton and T. Brunsdon (RC) vs. L. W. Davey and D. Woodburn (RC).
8:12—L. Leach and A. Sutherland Brown (V) vs. A. Hopps and E. McGuire (U).
8:18—M. Fry and V. Sinclair (GV) vs. A. Westcott and L. F. Stokes (RC).
8:24—M. Bett and D. Gage (U) vs. T. McIntyre and F. McKeown (GV).
8:30—L. Budden and O. Holman (Cow) vs. B. Saxon and N. Morgan (RC).
8:36—W. C. Thomson and J. Shield (RC) vs. J. H. Williams and J. Dickson (V).
8:42—L. W. Kerr and D. Ewing (RC) vs. D. Shaw and W. Chapman (RC).

SIXTH FLIGHT
(First Tee)

11:12 a.m.—J. Wickham and A. Hayes (Mt. B) vs. D. Ritchie and C. Ricketts (GV).
11:18—J. Smith and C. Mitchell (CH) vs. S. Mooney and R. McColl (RC).
11:24—M. McAra and B. Berkey (Cow) vs. R. Mackie and E. Stoneham (V).
11:30—J. Rimmington and M. Worth (Mt. B) vs. C. Harwood and S. Clement (Mt. B).
11:36—T. Todd and A. Marshall (RC) vs. E. Link and W. Moore.
11:42—C. H. Moore and W. Graham (V) vs. A. Osborough and W. Thomson (V).
11:48—A. G. Valo and H. Thorburn (RC) vs. R. D. Campbell and M. Cave (U).
11:54—L. Hemmingsen and H. Vater (Mt. B) vs. M. Grant and E. Rickinson (RC).

EIGHTH FLIGHT
(11th Tee)

8:48 a.m.—R. Cleland and D. Coton (GV) vs. J. McPherson and R. Dyer (V).
8:54—E. Cross and W. Haydock (Cow.) vs. G. Bond and S. Criddle (GM).
9:00—J. Elliott and L. Mess (CH) vs. H. Morrow and W. Mann (V).
9:06—K. Urton and A. Leaf (Mt. B) vs. W. Jorgenson and N. Parsons (GV).
9:12—R. B. Young and T. Woolison (U) vs. W. Webber and A. McGregor (Greg.).
9:18—L. Glassford and G. Wheaton (V) vs. W. Williamson and H. Howard (RC).
9:24—G. Coventry and G. Goy (U) vs. F. Green and W. Silverberg (GM).
9:30—W. Burt and J. Cooper (RC) vs. D. Lawson and D. Hone (RC).

TENTH FLIGHT
(First Tee)

12 noon—B. Lake and G. Sluggett (RC) vs. B. Hagen and S. Berklund (RC).
12:06—T. Brock and G. Buffam (GM) vs. H. Speight and L. Williams (GV).
12:12—H. Campbell and T. Montgomery (RC) vs. R. Turner and J. Ellingson (GV).
12:18—V. Patterson and N. Bennett (GM) vs. B. Whittet and J. Miller (Greg.).
12:24—G. Clay and J. F. Heffernan (RC) vs. H. Mann and J. Fidler (CH).
12:30—K. Benson (V) and J. Davis (U) vs. G. Sleick and H. Matthews (RC).
12:36—W. Wilson and J. Coupland (Mt. B) vs. A. Robertson and C. Holland (GV).
12:42—M. Campbell and M. Powell (GM) vs. G. Webster and P. Bray (U).

TWELFTH FLIGHT
(11th Tee)

12 noon—G. Munch and E. Throw (RC) vs. J. Jones and W. Coxford (RC).
12:06—M. Yerex and T. O'Connell (GV) vs. P. Lovric and G. McCall (U).
12:12—L. Baijent and J. Wright (Cow.) vs. H. Simonds and G. Colgate (RC).
12:18—R. Storrs and D. Bennett (CH) vs. I. Nyberg and G. Rosse (BH).
12:24—M. Prytion and M. Goodland (V) vs. N. Cork and E. Williams (Ard.).
12:30—M. Perks and G. Dark (U) vs. N. Lee and R. Sturrock (GV).
12:36—C. Campbell (GV) and B. Sluggett (GM) vs. M. Criddle and F. Crisp (GM).
12:42—F. Norris and R. McFarlane (V) vs. F. Craig and R. Eldridge (RC).

FOURTEENTH FLIGHT
(18th Tee)

12:18 p.m.—D. Camsusa and L. Steers (Ard.) vs. M. Kidd and K. Tassel (Greg.).
Byes: I. McGillivary and F. S. Ross (CH); H. Mason and D. Genn (CH); D. Hall and M. Johnson (Greg.); W. Parker and J. Boorman (U).

Late Flurry Gets Canucks Past Bucks

PORTLAND, Ore. (CP)—Vancouver Canucks came from behind Friday night to trip Portland Buckaroos 6-4 and take a 2-0 lead in the best - of - seven Western Hockey League final series.

Canucks came up with three goals in two minutes and 27 seconds to wipe out Bucks 4-3 lead in the final period.

Third game will be here Sunday night. Canucks won the first 4-1 in Vancouver Wednesday night.

For the second game, Ted Taylor scored the winning goal for Vancouver, beating goalie Jim McLeod on a play from Gerry Goyer and Murray Hall at 16:16 of the final frame.

Len Lunde scored twice for Vancouver before 8,493 fans and other goals came from Germain Gagnon, Paul Andrea and Andy Bathgate.

RACE RESULTS

EXHIBITION PARK

First Race — $1,660, claiming, three-year-olds, six and one-half furlongs:
Consistently Rapid (Welsh) $10.60 $5.00 $3.00
Just A Ruby (York) 5.00 3.20
Ouija's Mistake (Broomfield) 3.10
Also ran: Alfo Valley Child, Pasha's Boy, Ky. Legacy, Sky Runner, Miss Sherrie Lynne. Time 1:22 2-5.
Quinella paid $22.10.

Second Race — $1,660, claiming, two-year-olds, three furlongs and 150 yards:
My Diamond (Phillips) $13.20 $6.40 $5.20
Times Rush (Cuthbertson) 19.40 9.30
Ocem (Salas) 5.40
Also ran: True Shot, Fleet Nickel, Sandy's Rogue, Top Revs, Sally O'Salt, Janmarie, Enjoyable. Time: :43.

Third Race — $1,660, claiming, four-year-olds, six and one-half furlongs:
Tomahawk Brave (Dailey) $10.20 $5.70 $4.20
Royal Words (Frazier) 4.10 3.70
Devil Woman (Horton) 6.20
Also ran: Pixie Kystar, Spanish Prince, Canadian Times, Harliette, Scottish Rage, Princess Willow, Mormore. Time: 1:20 2-5.

Fourth Race — $1,660, claiming, four-year-olds, six furlongs:
Valley Of The Moon (McLeod) $5.60 $3.90 $2.80
Glen Drive (Wall) 4.60 3.10
Supreme Puck (Frazier) 3.00
Also ran: Pacific Flame, Pit Poper, Sly Sue, Ranee Alibhai, Jeeps Image, Dobro Veni, Notable Roman. Time: 1:14 1-5.
Exacto paid $38.30.

Fifth Race — $1,785, claiming, three-year-olds, six and one-half furlongs:
Regal Zephyr (Frazier) $10.60 $4.90 $3.30
Peep Sights (Horton) 4.20 3.20
Quadra (Cuthbertson) 3.10
Also ran: Pixaway, Soft Fields, Kateminuk, Ab's Country, Kimsquit Belle. Time: 1:21 1-5.

Sixth Race — $1,785, claiming, four-year-olds and up, six and one-half furlongs:
Earlie May (Frazier) $11.00 $5.10 $3.60
K. Valor (York) 3.60 2.90
Just A Habit (Dailey) 5.40
Also ran: Serenade In Red, Velvet Morn, Jayleen, McBlessed, Adjudicator, Windsor Note, Mr. Dixon. Time: 1:19 3-5.
Exacto paid $34.20.

Seventh Race — $1,885 claiming, four-year-olds, six and one half furlongs:
Glencar (Welsh) $20.40 $8.80 $5.00
Herschel D (Dailey) 5.90 3.50
Beauties Beau (J. Arnold) 3.40
Also ran: National Treasure, Physical Ed. Dreams Best, Silver Simon, Balach, Dixie Gent. Time 1:20.

Eighth Race — $2,185 handicap, three-years-olds, six and one half furlongs:
Glenlivet Zoie (Hale) $15.10 $6.90 $4.20
Cascade Molly (Olguin) 5.40 3.40
Bouncy Belle (Chabara) 3.00
Also ran: Flying Divots, Seldom Dreams, Ardenrule, Friskey's Charm, Hansa. Time 1:18 2-5.

Ninth Race — $1,600, claiming, four-year-olds and up, six and one-half furlongs:
Swan Lady (McLeod) $13.70 $10.20 $5.90
Ardido (Cuthbertson) 17.10 6.80
Bellicoso (Welsh) 5.00
Also ran: Gilt Star, Magoria's last, Sirinki, Mr. Bliss, Mabe Row, Concise Answer, Peace Lady. Time 1:19 4-5.
Quinella paid $219.15.
Attendance: 6343. Mutuel handle $295,347.

HOLLYWOOD PARK

First Race — $4,000, claiming, three-year-olds, six furlongs:
Fabled Alice (Velasquez) $132.60 $35.60 $19.60
Faithful Dove (Pineda) 4.20 4.20 3.60
That's Th' Spirit (Kilborn) 8.60
Also ran: Long Pants, Pappa's Lark, On Line, Rosy Sphere, Provetrue, Leona L. Cuffy, Kamchatka, Poplar Lane. Time 1:11 1-5.

Second Race — $5,500, maiden three and four-year-olds, six furlongs:
Poona's Day (Wellington) $8.80 $3.40 $3.00
Peace Message (Rosales) 3.00 2.60
Two Daddies (Kilborn) 10.60
Also ran: See Me Flash, Flying Kacy, Living Easy, Finnegan's Bid, Guest House, Ryder, Mortie B., War Charm, Smooth Crust. Time 1:10 2-5.
Daily Double paid $399.20.

Third Race—$4,000, claiming, maiden two-year-old fillies, five furlongs:
Vice Versa (Pierce) $10.00 $6.40 $5.00
Native Ruler (Rosales) 9.80 6.20
Love Monie (Mahorney) 8.20
Also ran: Roma Low, Misty Flier, Go Go Alice, Danzey, Tan Go Go, Wende Queen, Track Ruler, Classy Kim, Slumber In. Time 1:00 3-5.

Fourth Race — $7,500, claiming, three-year-olds, one and one-sixteenth miles:
The Pinfore (Harris) $4.20 $3.40 $2.40
Prudent Flier (Toro) 10.20 4.20
English Jack (Lambert) 2.80
Also ran: Churning, List Price, Drink To Me, Go-Annie-Go. Time 1:44.

Fifth Race — $5,500, claiming, four-year-olds and up, six furlongs:
Perizan (Rodriquez) $13.60 $7.40 $3.80
Bold Host (Wellington) 8.00 4.00
Miss Elloqua (Olivares) 2.60
Also ran: Brownie Bulldog, Cease And Desist, Tourise, Fuzzy Thurston, A Lovely Latin. Time: 1:10 4-5.

Sixth Race — $10,000, allowance, three-year-old fillies, six furlongs:
Emmamia (Mahorney) $4.20 $3.40 $2.40
Hot Offering (Lambert) 5.80 2.80
Loved (Shoemaker) 2.20
Also ran: Seas 'N Fields, Near Gold, Overnice, Win For Me Only. Time: 1:09 3-5.

Seventh Race — $8,000, allowance, three-year-olds, 1 mile on turf:
Just Furture (Pincay) $9.80 $5.60 $4.40
Born Wild (Pierce) 5.40 3.40
Montana Winds (Toro) 5.20
Also ran: Parthenon West, Bold Check, Dancing Sword, Hit A HHolmer, Behave Swaps, Bold Mission, Freeway Kid. Time: 1:36 1-5.

Eight Race — $15,000, handicap, four-year-olds and up, six furlongs:
Ack Ack (Shoemaker) $3.40 $2.40 $2.20
a-First Mate (Lambert) 2.80 2.20
Fleet Surprise (Pierce) 3.80
Also ran: a-Traffic Charger, Right Or Wrong, Copper Jay, Right Cross, Praise Jay. Time: 1:08 3-5.
a—entry.

Ninth Race — $7,500 claiming, four-year-olds and up, one and one eighth miles, on turf:
The Dancer (Tejeira) $15.00 7.60 $5.60
Road Hog (Pineda) 6.20 4.60
Acknowledge (Campas) 9.60
Also ran: Le Brigadier, Bahd Kidd, Bravo Bilko, Big Elwood, Liner, Westbury Road, Lazy Win, Shuck's Note. Time 1:49 1-5.

Roughies Try Texan

REGINA (CP) — Saskatchewan Roughriders of the Western Football Conference Friday announced the signing of Tony Butler, 225-pound fullback from Texas Tech who will get a tryout as a tight end.

ESQUIMALT HOCKEY

Esquimalt Minor Hockey Association will hold its annual meeting and election of officers at 8 p.m. Monday in the lounge at Esquimalt Sports Centre.

Basketball Clash

Knights of Columbus bantam boys' basketball squad will face their sponsors in an exhibition game Sunday at 2:30 p.m. in St. Patrick's Gymnasium, 2368 Trent Street. No admission will be charged but a collection will be taken in aid of the Queen Alexandra Solarium.

WHY WORRY?
About Preparing Income Tax Returns.
Let Us Do It
B.C. STENO TAX & Accounting Services
Room 8—918 Government St.
386-6623 Res. 478-5908
Open Evenings till 9:00

continuing education
THREE WEEKENDS ON CAMPUS
The purpose of this program is to provide residents of Greater Victoria with an opportunity to live and study at the University. Accommodation will be in University residences and instruction by members of faculty. The program consists of three separate weekends from Friday evening to Sunday noon. Each weekend will be directed towards a different topic from three areas of University study. Faculty from the Departments of Music, English and History in Art will act as Resident Tutors for group instruction and will also guide individual learning.
Central to each weekend will be the direct involvement of participants in subject matter to be studied. Live musical performances, literature readings and visits to the University's Maltwood Museum will supplement lectures and discussion. Participants will be encouraged to learn from each other as well as from Resident Tutors. An informal atmosphere will be maintained.
May 8 - 10, Music Weekend, Resident Tutor — Leslie Thimmig
May 22 - 24, Literature Weekend, Resident Tutor — Lawrence Russell
May 29 - 31, Art History Weekend, Resident Tutor — Richard Morris
For detailed program information and registration forms, call Division of Continuing Education, 477-6911, Local 395.

ONLY 5 DAYS LEFT
Hang on to Your Money!
LET BLOCK FIGURE YOUR INCOME TAX
Many times we can save the average taxpayer more than the small cost of our service. Bring your tax problems to us. You'll save time, worry and often money! Don't delay. See Block today.
COMPLETE RETURNS $5 up
AMERICAN LIFE
GUARANTEE
We guarantee accurate preparation of every tax return. If we make any errors that cost you any penalty or interest, we will pay the penalty or interest.
H&R BLOCK LTD.
Canada's largest Tax Service with over 4000 offices in North America
3216 DOUGLAS STREET
VICTORIA 382-3321
Other Offices at
NANAIMO | PORT ALBERNI
Weekdays: 9 a.m. - 9 p.m.; Saturdays: 9 a.m. - 5 p.m.
NO APPOINTMENT NECESSARY

LOW COST PROFESSIONAL
DENTURE SERVICE
This complete professional denture service is provided by fully-qualified dentists.
For your appointment, please call Monday through Friday.
VICTORIA
Suite 216, 895 Fort Street
Phone 386-8031
A non-profit service sponsored by the dental profession of British Columbia.

HOMEOWNER'S LOAN by PHONE!
NEED CASH?
TO CONSOLIDATE YOUR BILLS
or any useful purpose
● Borrow from $1550 to $20,000.
● Monthly payments to fit your needs.
● Repay anytime.
● Life insured if applicable.
● Interest, discount, clearly shown.
Our Advice Is Free—You Are Under No Obligation
CALL US NOW: 386-7565
Phone 385-4165 Anytime
912 DOUGLAS STREET
ABELL FINANCE LTD.

C.J. McDOWELL LTD.
C.J. McDOWELL LTD. CHEVRON HEATING FUELS
C.J. McDOWELL LTD.
911 Fort St. 383-4138